

***BANK OF THE REPUBLIC
OF BURUNDI***

DIRECTION OF ECONOMIC RESEARCH AND STATISTICS

MONTHLY BULLETIN

THIRTY NINTH YEAR

MARCH 2016

CONTENTS

Sigles and abbreviations	vii
Conventionnal signs	vii
FIRST PART : QUARTERLY EVOLUTION OF THE SELECTED MACROECONOMIC INDICATORS AT THE END OF MARCH 2016	1
I. EXPORT AGRICULTURE	3
I.1. 2015/2016 Coffee compaign	3
I.2.Tea	3
II. INDUSTRIAL PRODUCTION	4
III. CONSUMER PRICE INDEX	4
IV. MONETARY SURVEY	5
IV.1 . Evolution of money supply and its counterparties	6
IV.2. Evolution of the banking liquidity	8
V. PUBLIC FINANCE	9
V.1. Revenues	9
V.2. Expenses	9
V.3. Internal debt	10
V.4. External debt	10
VI. BALANCE OF SETTLEMENTS	12
SECOND PART : METHODOLOGICAL NOTES AND STATISTICAL TABLES	13
I. METHODOLOGICAL NOTES	15
II. STATISTICAL TABLES	21
1. PRODUCTION AND SALE OF SOME PRODUCTS	23
1.1. Arabica coffee production by campaign	25
1.2. Statement of Arabica coffee sale contracts	26
1.3. Harvest of tea leaves	27
1.4. Dried Tea production and sales	28
1.5. Production of main industries	29
1.6. Weighted index of the industrial production	30

1.7. Production of electrical energy	31
1.8. Electric energy consumption	32
2. MONEY AND CREDIT	33
2.1. Net foreign Assets	35
2.2. Monthly balance sheets of the Bank of the Republic of Burundi	36
2.3. Consolidated balance sheets of commercial banks	38
2.4. Monetary survey	40
2.5. Base Money, broad money and money multiplier	42
2.6. Consolidated balance sheet of other financial intermediaries	43
2.7. Consolidated balance sheet of financial system	45
2.8. Banking sector liquidity	47
2.9. Banking deposits by holders	48
2.10. Deposits and other time resources of commercial banks	50
2.11. Banking system risks	51
2.12. Loans by activity sector	52
2.13. Loans by term and state of claims	53
2.14. Weighted average lending rates offered by commercial banks	54
2.15. Weighted average deposit rates offered by commercial banks	55
2.16. Clearing house activities	56
2.17. Average interest rates of government securities	57
2.18. Interest rates on refinancing operations	58
3. PUBLIC FINANCE AND DEBT	59
3.1. Revenue and Grants	61
3.2. Expenditures	63
3.3. Overall government financial operations	64
3.4. Domestic debt	66
3.5. Operations of external public debt	67
3.6. Outstanding of the external debt by Creditor	68
3.7. Evolution of external public debt by economic sector	69
3.8. Evolution of the external public debt by economic sector in %	70
3.9. External debt servicing schedule in June 2013	71
4. FOREIGN TRADE AND INTERNATIONAL TRANSACTIONS	73
4.1. Trade balance (in BIF million)	75
4.2. Imports by main items (in BIF million)	76
4.3. Imports by main items (in tons)	78
4.4. Imports structure (in BIF million and T)	80

4.5. Imports by country of origin (in BIF million)	81
4.6. Imports by country of origin (in T)	82
4.7. Exports by structure (in BIF million and T)	83
4.8. Exports by main items (in BIF million and T)	84
4.9. Exports by products and country of destination (in BIF million and T)	85
4.10. International transactions (in BIF million)	87
4.11. Balance of International transactions (in BIF million)	88
5. MISCELLANEOUS	85
5.1. Traffic at port of Bujumbura (Thousands of T)	91
5.2. Entry of goods at Bujumbura Port (in T)	92
5.3. Traffic at International Airport of Bujumbura	93
5.4. Entries of main petroleum products (in thousands of liters)	94
5.5. Consumption of main petroleum products (in thousands of liters)	95
5.6. Stocks of main petroleum products (in thousands of liters)	96
5.7. Consumer price index of Bujumbura households	97
5.8. Average of exchange rate of major currencies (BIF per unit of foreign currency)	98
5.9. End of period exchange rate of major currencies (BIF per unit of foreign currency)	99
5.10. Effective exchange rate of Burundi Franc	100

Sigles and abreviations

ABEDA	: Arab Bank for Economic Development in Africa
ARFIC	: Autorité de Régulation de la Filière Café du Burundi
BIF	: Burundi Franc
BRARUDI	: Brasserie et Limonaderie du Burundi
BRB	: Banque de la République du Burundi
CCP	: Compte de chèques postaux
DTS	: Droits de Tirages Spéciaux
EPB	: Exploitation du Port de Bujumbura
FOB	: Free on board
FOT	: Free on truck
ISTEEBU	: Institut de Statistiques et des Etudes Economiques du Burundi
IFAD	: International Fund for Agricultural Development
M2	: Money supply
MBIF	: Millions of Burundi International Franc
USD	: United States Dollar
OPEC	: Organization of Petroleum Exporting Countries
OTB	: Office du Thé du Burundi
P	: Provisional
Q	: Quantity
REGIDESO	: Régie de Production et de Distribution d'Eau
RSA	: Régie des Services Aéronautiques
T	: Tons
V	: Value

Conventionnal signs :

-	: data doesn't exist
...	: data less than one
p.c.	: percent
n.a.	: non available.

FIRST PART:

**QUARTERLY EVOLUTION OF THE SELECTED
MACROECONOMIC INDICATORS
AT THE END OF MARCH 2016**

I. EXPORT AGRICULTURE

I.1 2015/2016 coffee season

The production of the 2015/2016 season improved in relation with the cyclical nature of coffee yield. Indeed, at the end of March 2016, the production of parchment Arabica Coffee reached 22,009 against 18,450 T at the same period of the previous season, which is a rise of 3,559 T or 19.3 pc. Concerning the production of 2016/2017 season, the total volume is estimated by ARFIC at 23,364 T, an increase of 6.3 pc.

Chart 1: Production of parchment Arabica Coffee at the end of March (in tons)

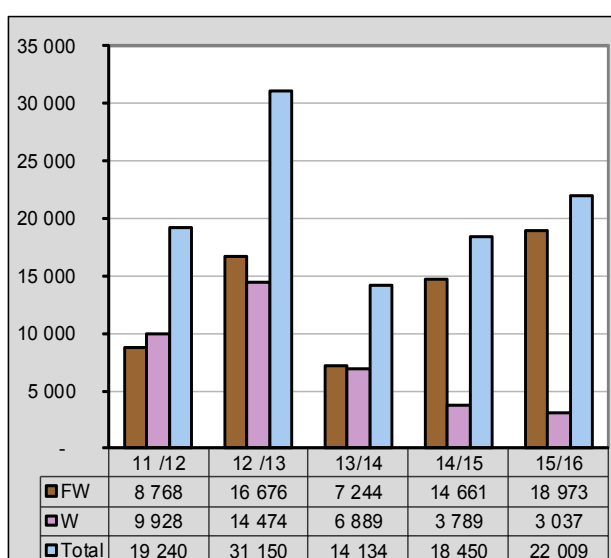

The share of fully washed coffee in parchment, which is the highest quality, reached 86.8 against 79.0 pc recorded in the same period of the previous year.

Regarding the green coffee, the volume produced at the end of March 2016 reached 17,454 against 14,932 T at the same period of the previous season.

Concerning the marketing of green coffee, the quantity of 2015/2016 season sold at the end of March 2016 amounted to 16,797 against 13,884 T, an increase of 20.98 pc. However, the coffee income dropped by 11.6 pc, falling from BIF 81.223 million to BIF 71.723 million due to deterioration of commodity prices on the international market. In fact, the average price of Arabica coffee "Other mild" on the New York market dropped to 150.85 from 193.82 cts/lb compared to that of last season.

Chart 2: Evolution of prices of Arabica coffee by campaign (monthly average price in cts/lb)

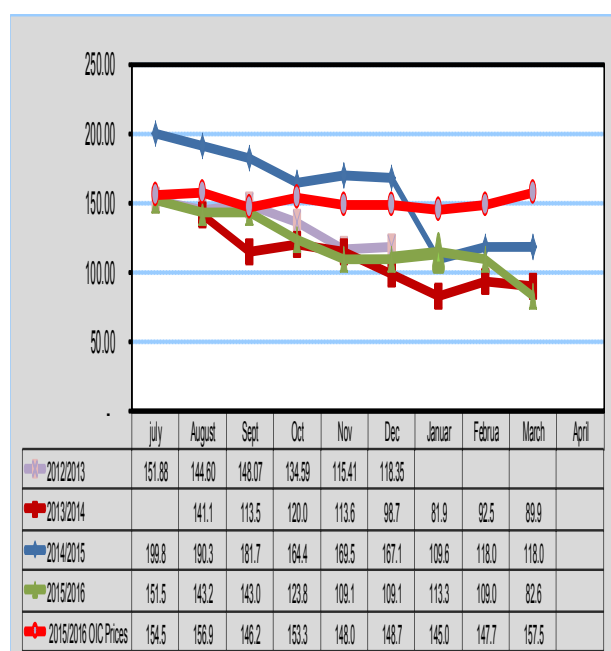

Tea

The tea leaves production of the first quarter of the year 2016 rose by 24.6 per cent compared to the same period of 2015, reaching 20.058 against 16.098 tons in relation to good rainfall. The improvement of the production was observed in all tea complexes.

Table 1. Tea leaves production by tea complex at the end of december (in tons)

Year		2,012	2,013	2,014	2,015	2,016
Tea factory						
Ijenda	GL	2,461	2,526	2,806	2,983	3,938
	DT	554	543	575	631	820
Rwegura	GL	3,504	4,820	4,781	5,510	6,416
	DT	751	913	995	1,122	1,157
Teza	GL	2,348	3,004	3,180	3,529	4,520
	DT	569	655	687	790	979
Tora	GL	2,240	2,718	2,781	2,610	3,398
	DT	489	574	588	540	660
Buhoro	GL	1,624	1,391	1,363	1,466	1,787
	DT	228	288	286	304	400
Total	GL	12,177	14,459	14,910	16,098	20,058
	DT	2,592	2,972	3,131	3,386	4,016

Source : O.T.B

GL : Green leaves ,DT: Dry Tea

The quantity of dry tea obtained after machining increased by 18.6 pc, going up from 3,386 to 4,016 T. The average milling yield improved slightly, coming from 21.0 to 20.0 pc due to the overcapacity of factories.

Concerning the tea marketing, the volume of dry tea sold at the end of March 2016 decreased by 11.8 pc, falling from 3,277 to 2,891 T in the same period of last year. Thus, the tea income dropped by 3.3 pc, decreasing from BIF 13,068 million to BIF 11,326 million, following the price development on international market.

Table 2: Sale of dry tea at the end of december

Market		2,012	2,013	2,014	2,015	2,016
Mombasa auction	Tons	1,973	1,696	1,844	2,623	2,233
	Value (MBIF)	5,459	8,007	6,677	10,369	8,776
	AP (BIF/kg)	3,855	7,422	3,621	3,953	3,931
Direct Sale	Tons	513	289	463	575	485
	Value (MBIF)	1,465	1,378	1,667	2,396	2,034
	AP (BIF/kg)	3,981	4,765	3,601	4,170	4,193
S/Total Export	Tons	2,486	1,985	2,307	3,198	2,718
	Value (MBIF)	6,924	9,384	8,344	12,766	10,810
	AP (BIF/kg)	2,786	4,728	3,617	3,992	3,977
Local Sale	Tons	98	125	114	80	173
	Value (MBIF)	286	401	343	302	516
	AP (BIF/kg)	2,908	3,204	3,012	3,780	2,986
Total	Tons	2,584	2,110	2,421	3,277	2,891
	Value (MBIF)	7,210	9,786	8,687	13,068	11,326
	AP (BIF/kg)	3,844	4,638	3,589	3,987	3,918

II. INDUSTRIAL PRODUCTION

During the first quarter of 2016, the industrial sector recorded an increase in production compared to the same quarter of the previous year. In fact, the index of industrial production increased by 1.1 pc, from 108.9 to 110.1, mainly in link with increasing of production in the branches of food industry (2, 1 pc) and building materials (+ 6.8 pc).

Chart 3: Quarterly development of the weighted index of the industrial production

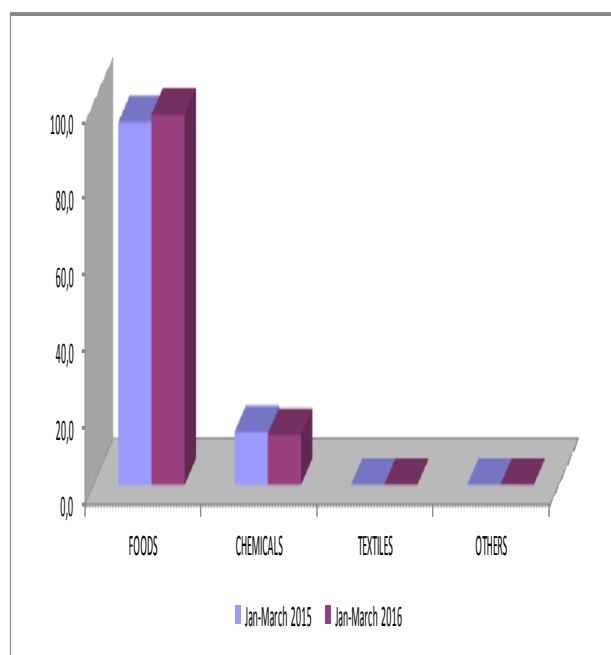

The increase in the activity of food industries is related mainly to the increased production of cigarettes (26.7 pc).

The growth of production of building materials industries is principally due to the rise in production of PVC pipes (11.4 pc).

The production of chemical industries has fallen essentially due to the decrease of paint manufacturing (-12.0 pc), oxygen (-40.8 pc) and plastic crates (-33, 9 pc).

Table 3: Production of main industries

	2015		Variation (p.c.)
	January-March	January-March	
FOOD INDUSTRIES			
Beverages (Hl)	306,881	269,036	-12.3
Amstel Beer (Hl)	116,889	124,075	6.1
Soft drinks (Hl)	83,319	89,157	7.0
Sugar (T)	0	0	
Cotton oil (L)	3,695	4,315	16.8
Cigarettes (Thousands units)	194,340	246,260	26.7
CHEMICAL INDUSTRIES			
Paint (T)	183	161	-12.0
Oxygen (m ³)	10,210	6,044	-40.8
Toilet soap (kg)	98,220	119,700	21.9
Laundry soaps (kg)	3,782,063	4,106,757	8.6
Foam	1,339	2,930	118.8
Plastic crates (units)	220,638	145,818	-33.9
MATERIALS OF CONSTRUCTION			
Tubes PVC (kg)	3,972	4,423	11.4
Fibro-cement Plates (T)	-	-	
Profiles (m) (1)	4,083	3,037	-25.6
Steel Tubes (kg)	-	-	

(1) : This heading covers also Aluzinc sheet steal and false ceiling "Estetic".

Source : Information provided by industrial firms.

III. CONSUMER PRICE INDEX

Quarterly evolution

The first quarter of 2016 experienced an overall inflation of 5.7 against 3.1 pc in the corresponding quarter of 2015. This increase is driven by the increase of food prices (9.2 pc) and non-food (3.3 pc).

Food inflation is driven by the rise of certain products as «vegetables» (10.2 pc), «Bread and cereals» (5.9 pc), «sugar, jam, honey, chocolate and confectionery» (20.7 pc), «fish» (24.9 pc), «meat» (6.3 pc), «other food products» (11.1 pc) which offset lower revenues category «oils and fats» (- 5.4 pc) and «Fruits» (-6.1 pc).

Table 4: Quarterly evolution of consumer price index (Basis Dec 2013: 100).

wording	Overall index	Food index	Non food index
2013			
Q4	99.9	99.2	99.9
2014			
Q1	101.3	99.9	102.5
Q2	102.2	100.5	103.6
Q3	103.9	100.5	106.4
Q4	103.7	99.8	106.8
2015			
Q1	104.5	98.9	108.8
Q2	109.9	109.7	110.0
Q3	109.5	107.2	111.2
Q4	110.1	108.1	111.7
2016			
Q1	110.5	108.0	112.4

Source: ISTEERBU

The inflation for non-food has recorded a deceleration especially in the divisions: «Alcoholic beverages and tobacco» (1.0 against 17.6 pc), «clothing and footwear (8.4 against 13.2 pc),» housing, water, electricity, gas and other fuels «(0.4 against 5.4 pc),» furniture and equipment «(4.3 against 9.6 pc),» health «(4.3 against 8.3 pc) and «other goods and services» (5.0 against 6.6 pc).

Chart 4: Quarterly evolution of inflation (in percentage)



IV. MONETARY SURVEY

IV.1. Money supply (M3) and its counterparts

Falling from BIF 10,023,567.0 million at the end of the first quarter 2016 vs BIF 1,061,555.6 million recorded at the end of the previous quarter, monetary supply M3 decreased by BIF 37,988.6 million or -3.6 pc.

Chart 5: Evolution of the Money supply (M3) and its counterparts (in billion of BIF)

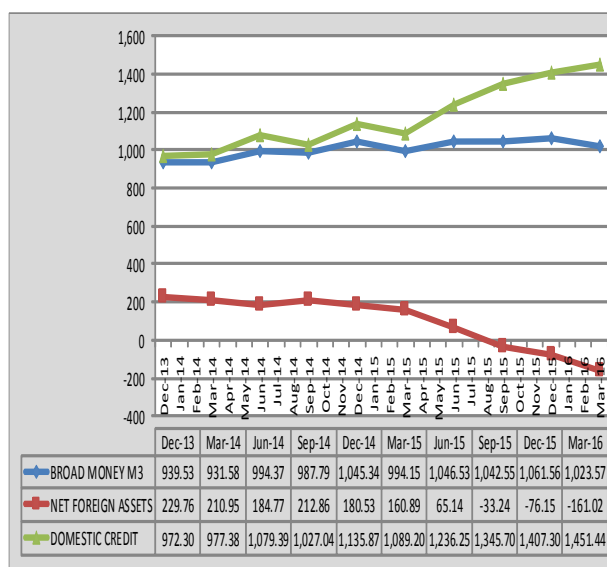

Source: BRB

The decrease of money supply M3 is due to the drop in both M2 (BIF -20,189.5 million) and deposits of residents in foreign currency (BIF -17,799.1 million).

Table 5: Evolution of the components of the money supply (in million of BIF)

	2013	2014	2015				2016
			Mar	Jun	Sept	Dec	
Currency in circulation							
out of banks	187,487.1	199,816.1	194,617.2	225,436.8	190,119.7	207,306.7	193,720.5
Demand Deposits	388,496.8	437,836.1	398,123.8	421,434.1	445,388.0	436,138.7	425,529.3
Time Deposits	225,744.4	242,554.4	251,346.5	261,504.9	265,998.4	280,590.9	284,597.0
Deposits of residents in Foreign							
Currency	137,799.6	165,130.1	150,065.7	138,158.9	141,044.7	137,519.3	119,720.2
TOTAL	999,527.9	1,045,336.7	994,153.2	1,046,534.7	1,042,550.8	1,061,555.6	1,023,567.0

Source: BRB

The decrease in the money supply M2 concerned the narrow money (-BIF 24,195.6 million), the time deposits increased by BIF 4,006.1 million. The drop in the narrow money is related to the declining of both currency in circulation out of banks (-BIF 13,586.2 million) and the demand deposits (-BIF 10,609.4 million).

Table 6: Quarterly growth of Money Supply and its Counterparts (in million of BIF)

	Mar. 2015	Jun. 2015	Sept. 2015	Dec. 2015	Mar 2016 (p)
	Dec. 2014	Mar 2015	Jun 2015	Sept. 2015	Dec. 2015
Currency in circulation out of banks	-5,198.9	30,819.6	-35,317.1	17,187.0	-13,586.2
Demand deposits with commercial banks	-39,809.5	14,219.9	18,242.2	1,848.6	-10,232.7
Demand deposits with the Central Bank	297.4	7,575.4	4,936.7	-9,102.4	-376.7
Demand deposits with other financial intermediaries	-200.2	1,515.0	775.0	-1,995.5	0.0
Quasi-money	8,792.1	10,158.4	4,493.5	14,592.5	4,006.1
Deposits of residents in Foreign currency	-15,064.4	-11,906.8	2,885.8	-3,525.4	-17,799.1
TOTAL = MANEY SUPPLY (M3)					
= COUNTERPARTS	-51,183.5	52,381.5	-3,983.9	19,004.8	-37,988.6
Net Foreign Asset	-19,634.3	-95,752.4	-98,383.2	-42,905.5	-84,873.7
Net Claims on the government	-38,692.1	119,928.4	101,984.6	120,629.6	37,956.8
Claims on the Economy	-7,985.7	27,121.6	7,473.5	-59,038.6	6,186.3
Other items Net	15,128.6	1,083.9	-15,058.8	319.3	2,742.0

Source: BRB

The contraction in the demand deposits denominated in domestic currency was due to the decline in household deposits (-BIF 22,869.0 million), public non-financial corporation deposits (-BIF 4,195.3 million) and those of local government (-BIF 803.2 million). The deposits included in "other Accounts" (+BIF 13,110.4 million), the other financial intermediaries deposits (+BIF 603.7 million), as well as other non-financial corporations (+BIF 3,544.0 million) increase.

The progress of time deposits in BIF is due to the growth in deposits included in "other accounts" (+ BIF 4,056.2 million), household deposits (+BIF 3,553.1 million) and other financial intermediary deposits (+BIF 35.3 million). In the other hand, public non-financial corporation deposits, private non-financial corporations deposits and local government deposits dropped by BIF 119.6 million, BIF 2,726.4 million and BIF 792.5 million respectively.

The decrease in deposits of residents denominated in foreign currency resulted from the regress in deposits included in "other accounts" (-BIF 14,956.1 million) and those of private corporations (-BIF 6,009.0 million). In contrast, household deposits and public nonfinancial corporation deposits increased by BIF 328.1 million and 2,835.0 respectively.

Compared to its counterparts, the decrease of the money supply is explained by the decline in net foreign assets (-BIF 84,873.7 million) which exceeded the increase in net claims on government (+BIF 37,956.8 million), claims on economy (+BIF 6,186.3 million) and other items net (+ BIF 2,742.0 million).

The rise in net claim on government is mainly resulted to the progress of Treasury bills and bonds held by commercial banks (+BIF 43,106.7 million) and regression in general government deposits (-BIF 1,397.0 million) that exceeded the government debt-clearing towards the Central Bank (-BIF 6,099.5 million).

The growth in claim on economy is mainly linked to the progression in both medium term (+BIF 3,309.4 million) and short term (+BIF 1,887.7 million) funding.

Falling from –BIF 76.150,1 million to –BIF 161.023,7 million , from December 2015 to march 2016, net foreign assets fell significantly by 111.5 percent due mainly to the reduction in both the central bank foreign assets (-BIF 66,609.8 million) and commercial banks foreign assets (-BIF 24,059.8 million).

The net foreign reserves, expressed in USD, decreased by 108.4 percent standing to –USD 98.3 million at the end of December 2015 against –USD 47.2 million at the end of March 2016.

Table 7: Evolution of net foreign assets (in million of BIF)

	2013	2014	2015				2016
			March	Jun	Sept	Dec	March
Foreign Assets of the Central Bank	501,323.5	501,214.7	472,511.0	373,217.2	274,254.7	221,829.6	155,219.8
Foreign Liabilities of the Central Bank	383,189.7	372,538.8	356,984.6	361,289.7	351,304.8	354,815.2	350,173.8
I. Net Foreign Assets	118,133.8	128,675.9	115,526.4	11,927.5	-77,050.1	-132,985.6	-194,954.0
Foreign Assets of Commercial Banks	201,411.2	199,601.2	191,610.0	192,773.6	179,072.1	206,869.5	182,809.7
Foreign Liabilities of Commercial Banks	89,788.9	147,751.8	146,245.4	139,562.5	135,266.6	150,034.0	148,879.5
II. Net Foreign Assets	111,622.3	51,849.4	45,364.6	53,211.1	43,805.5	56,835.5	33,930.2
TOTAL I+II	229,756.1	180,525.3	160,891.0	65,138.6	-33,244.6	-76,150.1	-161,023.8

Source: BRB

IV.2. Bank Liquidity

At the end of the first quarter 2016, the total of autonomous liquidity factors (BIF 23,186.5 VS 64,760.5 million) decreased by BIF 41,574.0 million against a declining of BIF 11,926.3 million recorded at the end of the previous term.

This contraction is due to the downturn in net foreign assets (-BIF 61.968,4 million) which offset the expansive impact resulting from the withdrawal of currency in circulation (+BIF 10,759.5 million), the growth of net claims on government (+BIF 1,113.0 million) as well as the rise of other items net (+BIF 8,521.9 million).

Table 8: Quarterly growth of Banking Liquidity (in million of BIF)

	Mar. 2015 Dec. 2014	Jun. 2015 Mar 2015	Sept. 2015 Jun 2015	Dec. 2015 Sept. 2015	Mar. 2016 Dec. 2015
currency in circulation	4,164.3	-31,784.8	38,889.3	-14,651.6	10,759.5
Net Foreign Assets	-13,149.5	-103,598.9	-88,977.6	-55,935.5	-61,968.4
Net claims on the government	-47,897.2	102,505.7	80,027.5	54,354.5	1,113.0
Other items net	7,629.3	6,112.7	3,045.9	4,306.3	8,521.9
Subs - total autonomous factors	-49,253.1	-26,765.3	32,985.1	-11,926.3	-41,574.0
Liquidity providing :	1,178.9	18,821.1	-15,159.7	14,959.7	52,050.0
-Commercial banks	1,178.9	18,821.1	-15,159.7	14,959.7	52,050.0
-other financial intermediaries	0.0	0.0	0.0	0.0	0.0
Buyback of liquidity	0.0	0.0	0.0	0.0	0.0
balance =liquidity stock:	-48,074.2	-7,944.2	17,825.4	3,033.4	10,476.0
Including					
-Commercial banks	-48,327.8	-8,155.8	16,105.0	4,634.2	9,950.6
-Other financial intermediaries	253.6	211.6	1,720.4	-1,600.8	525.4

Source: BRB

Due to the declining in autonomous factors, commercial banks competed for central bank's resources amounting to BIF 52.050,0 million.

Chart 6: Evolution of Banking Sector Liquidity (in billions of BIF)

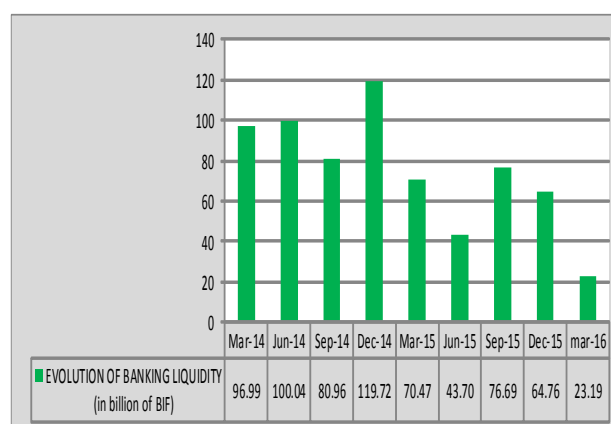

Source: BRB

V. PUBLIC FINANCE

V.1. Tax revenue

At the end of the first quarter 2016, overall revenue recorded BIF 149,794.9 against 168,308.1 million at the same period of the previous year, a decrease of 11.0 p.c. This decline relates to tax revenues (-BIF 16,605.5 million), non-tax revenue (-BIF 253.3 million) and exceptional revenue (-BIF 1,654.4 million).

V.2. Expenditure

During the same period, total expenditures decrease by 20.5 p.c. returning from BIF 282,934.7 to 225,044.1 million. Current expenditure declined by BIF 50,971.0 million and capital expenditure recorded a decrease of BIF 6,919.6 million.

Table 9: Revenue and Expenditure (MBIF)

	march 2015	march 2016
Revenues	168,308.1	149,794.9
Tax revenue	155,201.6	138,596.1
Non tax revenue	11,452.1	11,198.8
Exceptional revenue	1,654.4	-
Grants	75,116.2	21,164.3
Expenditure	282,934.7	225,044.1
Current expenditures	223,904.1	172,933.1
Of which salaries	84,192.5	80,400.0
Capital expenditure	59,030.6	52,111.0
Overall balance excluding grants	- 114,626.6	- 75,249.1
Overall balance including grants	- 39,510.4	- 54,084.9

The imbalance between revenues and expenditures generated a deficit budget balance excluding grants of BIF 75,249.1 against 114,626.6 million in the same period last year. The recorded a deficit of fiscal balance including grants stood at BIF 54084.9 against 39,733.0 million at the end of the corresponding period of the previous year.

V. 3. Domestic debt

At the end of the first quarter 2016, the stock of domestic debt expanded by BIF 402,228.6 million or 57.4 percent relative to the same period of the preceding fiscal year, from BIF 700,570.5 million up to 1,102,799.1 million. This development was due to the joint expansion of Government debt to the banking sector and non-banking sector that increased by BIF 361,291.2 million and BIF 40,937.4 million respectively.

On the other hand, quarter on quarter, the stock of domestic debt decreased by BIF 33,247.3

million from BIF 1,069,551.8 million the first quarter 2015 to 1,102,799.1 million in march 2016. This decrease was mainly due to the declining of Government debt of both banking sector (BIF 36,559.7 million) and non-banking sector (BIF 3,312.4 million).

V.4. External debt

The stock of external debt at the end of the first quarter 2016 decreased by BIF 29,881.0 million compared to the preceding quarter, from BIF 677,558.0 million to 707,439.0 Million.

Chart 7: Stock of external debt by creditor (in Billions of BIF)

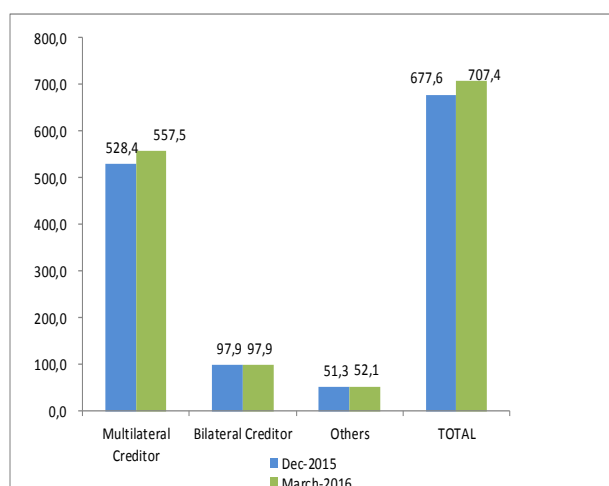

The progression in external debt recorded in the first quarter 2016 was mainly due to the news drawings on loans (+BIF 21,517.8 million) and revaluation gains of BIF 9,760.7 million which both outweighed BIF 1,397.5million of the principal repayment.

Drawings made in the first quarter 2016 were allocated to the Sectors of road, Hydropower and various projects. These last were financed by OPEC for BIF 21,002.8 million. It also funded the second sector for an amount BIF 301.2 million. The first was financed by Exim bank for BIF 213.8 million.

The stock of external debt expressed in USD in the first quarter increased by USD 22.6 million, from USD 410.2 to 432.8 million.

VI. BALANCE OF SETTLEMENTS

Quarterly evolution

The balance of settlements in the first quarter 2016 resulted in a deficit of BIF 90,075.5 million against a surplus of BIF 17,418.4 million in the corresponding quarter of 2015.

Table 10: Quarterly evolution of settlements balance (BIF million)

	Q1_15	Q1_16
I. CURRENT TRANSACTIONS	-20,306.5	-125,568.8
A. GOODS	-146,123.4	-131,620.3
B. SERVICES	-25,096.9	-40,969.1
C. PRIMARY INCOME	667.6	-2,807.8
D. SECONDARY INCOME	150,246.2	49,828.4
II. CAPITAL ACCOUNT AND FINANCIAL OPERATIONS	37,724.9	35,493.2
A. CAPITAL ACCOUNT	23,028.4	20,263.6
B. FINANCIAL OPERATIONS ACCOUNT	14,696.5	15,229.6
Balance : (I + II)	17,418.4	-90,075.5

Source: BRB

This deficit is related to the worsening of the current account (BIF 125,568.8 against 20,306.6 million) due to the deterioration of the balance of goods and services (BIF -172,589.4 against -171,220.3 million) the deficit balance of primary income (BIF -2,807.8 against 667.6 million) and the fall in the surplus of secondary income (BIF 49,828.4 against 150,246.2 million).

Chart 8: Quarterly evolution of the current account (BIF million)



The balance of the capital and financial account recorded a slight decrease (BIF 35,493.2 against 37,724.9 million) following the declining of project grants (BIF 20,306.9 against 23,007.7 million), the financial account have slightly increased (BIF 15,229.6 against 14,696.5 million).

Chart 9: Quarterly evolution of the capital and financial account (BIF million)



SECOND PART :

**METHODOLOGICAL NOTES AND
STATISTICAL TABLES**

I. METHODOLOGICAL NOTES

I. PRODUCTION AND SALE OF SOME PRODUCTS

TABLES I.1. & I.2:

Production of Arabica coffee by campaign and statement of sales

The two tables provide information on the cumulative production of parchment and machined coffee by campaign and the statement of sale contracts. They are established from data on coffee sector sent monthly by the coffee company (ARFIC).

TABLES I.3. & I.4:

Production of tea leaves and dried tea, monthly sales in quantity, value and prices

These tables show the harvest of tea leaves, the production of dry tea and the dry tea sales. They are derived from the monthly activity reports assigned by the Burundi Tea Authority.

TABLE I.5:

Production of the main industries

This table is elaborated from data collected from the main industrial enterprises. The productions are regrouped within the food, chemical and materials of construction industries.

TABLE I.6:

Weighted index of the industrial production

The table indicates the relative proportion of the weighted index of food, chemical, textile and other industries in the general index of the industrial production.

This index is computed on basis of the weighting coefficients representing the contribution of each product in the total added value of the branch. These coefficients are extracted from results of the survey carried out in 1989 on commercial and industrial enterprises.

TABLES I.7 & I.8:

Production and consumption of electric energy

The table I.7 shows the national production of electricity by hydroelectric power station. The table I.8 indicates the electric energy consumption by main urban centers. These data are provided by REGIDESO.

II. MONEY AND CREDIT

II.1. COVERAGE

II.1.1. Central Bank

The Central Bank is a monetary authority whose fundamental functions are: define and implement monetary and exchange rate policies, to regulate and supervise financial sector, issue currency, manage international reserves as well as to provide loans to other deposit corporations under the charge of the Central Bank.

II.1.2. Commercial Banks

Commercial Banks are Institutions that collect demand deposits that can be transferred by check or used as any other direct or long term means of payment, they are also involved in credit operations.

Institutions registered as commercial banks until now are:

Banque de Crédit de Bujumbura (BCB), Banque Commerciale du Burundi (BANCOBU), Inter Bank Burundi (IBB), Banque de Gestion et de Financement (BGF), Finlease Bank (FINBANK), Banque Burundaise pour le Commerce et l'investissement (BBCI), Diamond Trust Bank Burundi (DTB), Kenya Commercial Bank Burundi (KCB Bank Burundi), Cooperative for Rural Development Bank (CRDB Bank Burundi) and ECOBANK Burundi.

Data on DTB, KCB Bank Burundi LMT and CRDB Bank Burundi are integrated in commercial banks statistics since June 2009, July 2012 and December 2012 respectively.

II.1.3. Other Financial Intermediaries

As by their usual profession, the other financial intermediaries give loans. They are allowed to borrow without having neither counters nor accounts for the clientele. The institutions registered in this category are Banque Nationale pour le Développement Economique (BNDE) and Fonds de Promotion de l'Habitat Urbain (FPHU).

II.2. CONTENTS OF TABLES

TABLE II.1.: FOREIGN EXCHANGE RESERVES

Foreign exchange reserves are given by the sum of foreign assets of the BRB and Commercial Banks minus their external liabilities. The external reserves of the Central Bank regard only the foreign exchange reserves that the Bank can freely have at its disposal including foreign currencies, monetary Gold, SDR and the IMF reserve position in IMF.

TABLES II.2.1 & II.2.2: Balance sheet of BRB

The table shows the Central Bank's balance sheet as stated at the end of each month. In the liabilities side, this statement shows all the liabilities of the Central Bank as monetary authority while the assets side indicates the counterparts of those liabilities. The item "foreign assets" includes among others, demand and time deposits, currencies, IMF reserve position which is the difference between Burundi's share in the IMF (the account IMF n°1) and IMF securities account.

TABLES II.3.1 & II.3.2: Balance sheet of commercial banks

The tables show the consolidation of balance sheets of all commercial banks.

TABLES II.4.1 & II. 4.2: Monetary survey

The Tables indicate the consolidation of assets and liabilities of BRB, commercial banks and Postal Checking Accounts. The asset represents counterparts of broad money (M2) which are: net foreign assets and domestic credit. In turn, liability shows broad money and net other items.

TABLES II.5: Base money, broad money and evolution of the money multiplier

The table shows the evolution of base money and its counterparts, broad money (M2) and money multiplier, which is the ratio between broad money and monetary base.

TABLES II.6.1 & II.6.2: Consolidated balance sheet of other financial intermediaries

The tables show the consolidation of assets and liabilities of BNDE and FPHU.

TABLES II.7.1 & II.7.2: Consolidated balance sheet of financial system

The tables denote the consolidation of monetary survey and consolidated statement of other financial intermediaries.

TABLE II.8: Liquidity of the banking sector

The table indicates autonomous factors of the banking liquidity which appear on the balance sheet of the BRB. Autonomous factors are those beyond direct control of Central Bank.

TABLE II.9: Banking deposits by holder

The table informs on deposits broken down by term and holder. These deposits are used to calculate broad money.

TABLE II.10: Breakdown of time deposits and other resources of commercial banks

The table shows the evolution of all time deposits and other resources of commercial banks by term.

TABLE II.11: Evolution of financial system risks

The table highlights the outstanding credits to economy (including unpaid loans) and signature commitments of commercial banks and financial establishments. Loans are divided in category and term.

TABLE II.12: Ventilation of loans by sector of activity

The table indicates the evolution of credits according activity sectors.

**TABLE II.13:
Ventilation of loans and risks by term**

The table highlights the stock of credits by term and specifies for each performing and unperforming loans.

**TABLES II.14 & II.15:
Average deposit and lending interest rates applied by commercial banks**

The tables inform on weighted average interests rates paid and received by commercial banks on credits and interest bearing deposits.

TABLE II.16: Clearing house activities

The table shows, for each month, the number of transactions and the total amount carried out by the clearing house. Data are obtained by summing daily data.

TABLE II.17: Weighted Average interest rates of public securities at the end of period

It indicates, by term, the average interest rate of treasury securities registered at the end of each period.

TABLE II. 18: Refinancing rate at the end of period

The table indicates the refinancing rates applied by Central Bank at the end of period.

III. PUBLIC FINANCE AND DEBT

TABLE III. 1: Revenue and Grants

The table indicates all the budget revenues (tax and nontax) as well as grants provided to the Government by external partners (current and capital grants).

TABLE III. 2: Expenditures

The table shows the Government's expenditures in two main components:

- Current expenditures (called also budget expenditures)

- Capital expenditures (called also investment expenditures).

**TABLE III.3:
Overall financial operations**

The table shows the synthesis of Government Resources and Expenditures. It indicates the overall balance (deficit and its financing or surplus and its allocation).

TABLE III.4: Domestic debt

The table shows the outstanding domestic debt by creditor and type of loans.

TABLE III.5: External debt operations

The table shows the external financing operations (drawings, interest payment and principal repayment as well as revaluation).

TABLE III.6: External debt by Creditor

The table shows the main bilateral and multilateral creditors.

**TABLE III.7:
Evolution of external debt by economic sectors**

The table shows the allocation of external financing in various economic sectors.

**TABLE III.8:
Evolution of external debt by economic sectors in percentage**

The table shows the share of each sector in the allocation of external financing.

**TABLE III.9:
Schedule of external debt servicing**

The table indicates the amount to be paid as external debt service (interest and repayments).

IV. FOREIGN TRADE

The compilation of foreign trade statistics refers to the elaboration of tables of imports (in volume and value CIF) and exports (in volume and value FOB Bujumbura) of goods and services.

Tables of imports and exports are set according:

1. The nomenclature of the International Convention on the Harmonized Commodity Description and Coding System.

2. Destination sectors of imports (consumption, equipment and production) and the nature of export products (Primary, manufacturing and others).

3. Countries of origin for imports and countries of destination for the exports.

Statistics on foreign trade are elaborated from customs data, coffee auction and sale contracts for tea side.

4. International transactions include all transactions between residents and non-residents according to the Manual of the balance of payments (BPM6).

V. MISCELLANEOUS STATISTICS

TABLE V.1: Traffic in the port of Bujumbura

The table shows the traffic in the port of Bujumbura by gross volume of entries and exits of goods.

TABLE V.2: Entries and exits of goods in the port of Bujumbura

In relation to the previous table, this table shows the evolution on five years, of entries and exits of goods (in volume) in the port of Bujumbura. Entries are grouped in food, chemical and textile industries, fuel and lubricants, equipment materials, vehicles and other products.

TABLE V.3: Traffic in the international airport of Bujumbura

The table gives the traffic (arrivals and departures not including the transit) in the international

Airport of Bujumbura. It shows the number of passengers, the tonnage of the baggage and freight as well as the volume of the postal mail.

TABLES V.4, V.5. & V.6: Entries, consumption and stock of the main oil products

These tables inform respectively on the volume of entries, the consumption and the available stock of fuel, petrol, gas oil and J.P.1 in the Company of storage of Oil Products "SEP".

Table V.7: Price statistics

Statistics on prices are compiled on the basis of surveys of prices carried out by ISTEERU on different markets of Bujumbura Capital. The food basket consists of items divided into eight groups as follows:

1. Food products and soft drinks;
2. Alcoholic drinks and tobacco;
3. Clothing and footwear;
4. Housing, water, electricity, gas and other fuels;
5. Furnishings, household equipment and routine household maintenance
6. Health;
7. Transport;
8. Communication;
9. Leisure
10. Education;
11. Hotel, cafes and restoration
12. Other goods and services.

This classification was adopted in December 2013 to comply with international classification (COICOP).

TABLES V.8, V.9 and V.10: Statistics of exchange rate

Statistics on exchange rates cover the main currencies quoted with uncertainty by the Central Bank. The Research and Statistics department uses exchange rates and price index of the various partners of Burundi in the calculation of nominal and real effective exchange rates of Burundi Franc.

II. STATISTICAL TABLES

1. PRODUCTION AND SALES OF THE MAIN PRODUCTS

ARABICA COFFEE PRODUCTION BY SEASON (in tons)													I.1	
Month Campaign	May	June	July	August	September	October	November	December	January	February	March	April	May	June
	2011/12 Coffee season													
Parchment Coffee	-	2,767	7,312	4,528	2,967	1,109	558	-	19,240	19,240	19,240	19,240	19,240	19,240
Cumulation	-	2,767	10,079	14,607	17,574	18,683	19,240	19,240	19,240	19,240	19,240	19,240	19,240	19,240
Green Coffee	-	-	3,930	4,803	3,099	1,392	121	458	113	-	312	-	-	-
Cumulation	-	-	3,930	8,733	11,831	13,223	13,344	13,802	13,915	13,915	14,228	14,228	14,228	14,228
2012/13 Coffee season														
Parchment Coffee	580	11,450	12,569	1,958	3,473	555	134	431	-	-	-	-	-	-
Cumulation	580	12,030	24,599	26,557	30,030	30,585	30,719	31,150	30,778	30,778	30,778	30,778	30,778	30,778
Green Coffee	-	3,190	6,295	2,537	4,395	2,934	1,411	2,783	208	22	-	-	-	-
Cumulation	-	3,190	9,485	12,022	16,417	19,351	20,762	23,545	23,753	23,775	23,775	23,775	23,775	23,775
2013/14 Coffee season														
Parchment Coffee	-	-	7,046	1,156	1,327	305	2,948	1,352	-	-	-	-	-	-
Cumulation	-	-	7,046	8,202	9,529	9,834	12,782	14,134	14,134	14,134	14,134	14,134	14,134	14,134
Green Coffee	-	-	2,101	743	990	2,891	752	2,978	299	16	-	-	-	-
Cumulation	-	-	2,101	2,844	3,834	6,725	7,477	10,454	10,753	10,769	10,769	10,769	10,769	10,769
2014/15 Coffee season														
Parchment Coffee	441	5,814	5,314	10,138	7,021	11,249	180	-	18,450	18,450	18,450	18,450	18,450	18,450
Cumulation	441	6,254	11,128	15,452	17,158	18,270	18,450	18,450	18,450	18,450	18,450	18,450	18,450	18,450
Green Coffee	266	1,116	2,386	2,483	999	2,605	2,974	-	-	962	1,132	-	-	-
Cumulation	266	1,382	3,768	6,251	7,250	9,855	12,829	12,829	12,829	13,791	14,923	14,923	14,923	14,923
2015/16 Coffee season														
Parchment Coffee	963	14,723	4,414	1,043	867	22,009	22,009	22,009	22,009	22,009	22,009	22,009	22,009	22,009
Cumulation	963	15,686	20,100	21,143	22,009	22,009	22,009	22,009	22,009	22,009	22,009	22,009	22,009	22,009
Green Coffee	629	2,091	5,724	410	8,854	3,772	2,560	2,267	-	-	-	-	-	-
Cumulation	629	2,720	8,444	8,854	8,854	12,626	15,186	17,454	17,454	17,454	17,454	17,454	17,454	17,454
Source :ARFIC.														

STATEMENT OF ARABICA COFFEE SALE CONTRACTS

I.2

Period	SALES		AVERAGE PRICE	
	Q(T)	V(MBIF)	CTS/LB	BIF/KG
2011	16,151	83,251.1	185.25	5,155
2012	22,172	95,954.6	114.22	3,334
2013	12,915	45,560.0	106.73	3,655
2014	14,252	81,725	167.00	5,652
2015	14,033	61,180	115.83	3,914
2013				
1st Quarter	4,386	12,911	82.11	2,892
2nd Quarter	-	-	-	-
3rd Quarter	3,577	14,835	127	4,312
4th Quarter	4,951	17,814	111	3,761
2014				
1st Quarter	1,352	4,072	88.07	2,996
2nd Quarter	1,094	7,386	199.76	6,749
3rd Quarter	4,936	31,479	190.61	6,444
4th Quarter	6,870	38,787.5	167.00	5,652
2015				
1st Quarter	984	3,569.8	87.61	2,973
2nd Quarter	-	-	-	-
3rd Quarter	6,293	30,732	146	4,838
4th Quarter	6,756	26,878	114	3,930
2016				
1st Quarter	3,748	14,113.1	101.64	3,606
2014				
March	477	1,458.3	89.9	3,059.5
April	-	-	-	-
May	-	-	-	-
June	1,094	7,386.3	199.8	6,749.2
July	1,079	7,285.5	199.8	6,752.2
August	1,709	10,993.9	190.3	6,433.0
September	2,148	13,199.6	181.7	6,145.7
October	2,849	15,846.1	164.4	5,562.4
November	2,462	14,123.4	169.5	5,735.6
December	1,559	8,818.0	167.1	5,657.6
2015				
January	700	2,601.2	109.6	3,714.0
February	224	897.0	118.0	4,003.1
March	59	71.5	35.3	1,202.7
April	-	-	-	-
May	-	-	-	-
June	-	-	-	-
July	2,218	11,451	151	5,163
August	2,552	12,500	143.2	4,899
September	1,523	6,780	143.0	4,451
October	2,864	12,198	123.8	4,259
November	1,940	7,329	109.1	3,766
December	1,952	7,351	109.1	3,766
2016				
January	2,062	8,260.9	113.3	4,006.3
February	965	3,725.9	109.0	3,862.1
March	721	2,126.3	82.6	2,949.4

Source: ARFIC

Harvest of Tea leaves (in tons)													I.3
Month	January	February	March	April	May	June	July	August	September	October	November	December	
Year													
2012													
Monthly Harvest	4,523	3,880	3,774	4,974	4,000	3,722	2,669	2,404	1,821	3,314	3,297	3,755	
Cumulation	4,523	8,403	12,177	17,151	21,151	24,873	27,543	29,947	31,768	35,082	38,379	42,134	
2013													
Monthly Harvest	4,913	4,987	4,559	4,749	4,389	3,507	2,055	1,355	1,022	3,125	3,549	3,515	
Cumulation	4,913	9,900	14,459	19,208	23,597	27,104	29,158	30,513	31,535	34,660	38,209	41,724	
2014													
Monthly Harvest	4,911	4,671	5,326	5,758	4,997	3,757	2,344	1,755	1,742	3,998	4,542	4,693	
Cumulation	4,911	9,582	14,909	20,667	25,664	29,422	31,766	33,520	35,262	39,260	43,802	48,495	
2015													
Monthly Harvest	5,525	4,797	5,776	5,750	5,041	4,899	3,139	2,186	1,509	2,380	3,763	5,813	
Cumulation	5,525	10,322	16,098	21,848	26,889	31,788	34,927	37,113	38,622	41,002	44,765	50,578	
2016													
Monthly Harvest	6,360	6,345	7,328										
Cumulation	6,360	12,705	20,033										
Source : O.T.B.													

Dried Tea Production and sales (tons)

Period	Production (in T)	SALES		
		(in T)	V(MBIF)	(AP* in BIF/kg)
2011	8,821	8,356	28,661	3,430
2012	9,140	9,172	39,174	4,271
2013	9,074	9,191	33,864	3,684
2014	9,907	10,667	35,910	3,390
2015	10,523	10,845	52,168	4,849
2013				
1st Quarter.	2,979	2,091	9,786	4,680
2nd Quarter.	2,790	2,775	9,815	3,537
3rd Quarter.	1,118	2,841	9,346	3,289
4th Quarter.	2,186	1,484	4,917	3,314
2014				
1st Quarter.	3,139	2,447	8,799	3,629
2nd Quarter.	2,487	3,402	10,603	3,068
3rd Quarter.	1,428	2,638	8,993	3,424
4th Quarter.	2,853	2,180	7,515	3,390
2015				
1st Quarter.	3,225	3,278	13,068	3,925
2nd Quarter.	3,312	3,148	15,441	4,776
3rd Quarter.	1,676	2,789	15,129	5,431
4th Quarter.	2,309	1,630	8,530	5,262
2016				
1st Quarter.	4,009	2,891	11,325	3,954
2014				
March	1,132	980	3,238	3,303
April	1,198	873	2,875	3,293
May	1,066	1,095	3,265	2,982
June	849	1,089	3,193	2,930
July	572	1,218	4,145	3,403
August	440	622	2,233	3,592
September	417	798	2,615	3,276
October	868	565	1,889	3,345
November	991	710	2,468	3,341
December	993	906	3,157	3,485
2015				
January	999	799	2,980	3,731
February	1,002	971	3,696	3,806
March	1,224	1,508	6,392	4,238
April	1,204	720	3,115	4,326
May	1,069	861	4,101	4,755
June	1,040	1,567	8,226	5,248
July	745	901	5,171	5,742
August	546	794	4,197	5,289
September	385	1,095	5,761	5,261
October	559	465	2,513	5,402
November	795	454	2,413	5,310
December	956	710	3,603	5,075
2016				
January	1,248	729	3,173	4,353
February	1,319	1,163	4,614	3,967
March	1,443	999	3,538	3,543

* :Average Price of sale
Source : OTB.

Product		PRODUCTION OF MAIN INDUSTRIES										I.5	
		Period										2016	
		2011	2012	2013	2014	2015	2015		2016				
								March	Jan-March	March	Jan-March		
FOOD INDUSTRIES													
Beverages (HI)	1,253,805	1,224,709	1,245,477	1,342,184	1,342,184	100,088	1,248,240	83,568	269,036				
Amstel Beer (HI)	494,959	525,151	538,454	500,121	500,121	39,178	481,406	52,069	124,075				
Soft drinks (HI)	331,899	291,519	359,970	369,187	369,187	25,759	332,257	41,143	89,157				
Sugar (T)	20,688	23,168	25,821	21,543	21,543	-	22,997	-	0				
Cotton oil (L)	43,555	47,790	38,101	18,148	18,148	1,445	21,360	1,480	4,315				
Cigarettes (Thousands units)	510,350	650,350	603,975	538,965	538,965	76,090	815,265	98,760	246,260				
CHEMICAL INDUSTRIES													
Paint (T)	613	681	716	822	822	66	673	52	161				
Oxygen (m ³)	47,878	47,071	35,107	25,591	25,591	2,287	26,660	1,764	6,044				
Toilet soap (kg)	236,314	274,153	269,778	1,335,869	1,335,869	27,307	304,752	39,905	119,700				
Laundry soaps (kg)	8,531,600	9,387,923	13,475,850	14,106,049	14,106,049	1,389,432	16,315,190	1,435,482	4,106,757				
Foam (units)	32,646	16,612	15,600	13,522	13,522	486	11,354	766	2,930				
Plastic crates (units)	322,447	592,829	322,916	877,060	877,060	94,262	586,045	48,951	145,818				
MATERIALS OF CONSTRUCTION													
Tubes PVC (kg)	174,179	65,096	100,630	95,681	95,681	1,911	180,765	2,250	4,423				
Profiles (m) (1)	27,697	22,004	24,477	20,525	20,525	702	11,137	1,392	3,037				
Steel Tubes (kg)	-	-	-	-	-	-	-	-	-				

(1) : This heading covers also Aluzinc sheet steel and false ceiling "Estetic".
Source : information provided by industrial firms.

WEIGHTED INDEX OF THE INDUSTRIAL PRODUCTION											I.6
Industry	FOOD INDUSTRIES including			CHEMICAL INDUSTRIES including			OTHERS including			WEIGHTED INDEX	
	Period	Beverages	Sugar	S/Total	Paints	Soaps	S/Total	Tubes PVC	Febro-cement plates		S/Total
2011		75.5	20.4	110.2	2.0	4.2	9.1	0.7	0.0	0.8	120.1
2012		74.1	22.8	115.1	2.3	4.6	10.2	0.3	0.0	0.3	125.6
2013		77.2	25.4	121.5	2.4	6.6	11.2	0.4	0.0	0.4	131.0
2014		80.2	21.2	116.4	2.6	7.8	14.1	0.4	0.0	0.4	130.9
2015		74.8	22.6	119.9	2.2	7.9	12.9	0.7	0.0	0.7	133.5
2013											
1st Quarter		73.3	0.0	85.8	2.0	5.3	9.5	0.4	0.0	0.2	95.8
2nd Quarter		77.6	17.4	110.6	2.1	5.8	10.8	0.4	0.0	0.4	121.8
3rd Quarter		88.7	51.6	164.2	2.7	7.8	12.1	0.2	0.0	0.3	176.6
4th Quarter		69.0	32.7	125.5	2.7	7.4	12.3	0.6	0.0	0.6	129.8
2014											
1st Quarter		71.3	0.0	79.7	2.4	9.9	13.2	0.5	0.0	0.5	93.4
2nd Quarter		80.5	10.6	108.5	2.5	7.6	16.0	0.7	0.0	0.7	125.3
3rd Quarter		89.2	51.5	157.2	2.8	7.4	15.4	0.2	0.0	0.2	172.9
4th Quarter		79.8	22.8	120.2	2.8	6.3	11.6	0.1	0.0	0.1	131.9
2015											
1st Quarter		73.6	0.0	95.0	2.4	7.4	13.8	0.1	0.0	0.1	108.9
2nd Quarter		71.2	3.6	94.8	1.9	7.9	12.0	0.9	0.0	0.9	107.8
3rd Quarter		87.7	51.7	165.2	2.1	8.6	13.6	1.2	0.0	1.2	180.1
4th Quarter		66.7	35.3	124.5	2.5	7.7	12.2	0.5	0.0	0.5	137.2
2016											
1st Quarter		70.0	0.0	97.0	2.1	8.0	13.0	0.1	0.0	0.1	110.1
2014											
March		69.1	0.0	75.6	2.5	14.2	14.2	0.6	0.0	0.7	90.4
April		73.4	0.0	84.0	2.9	7.9	16.3	0.0	0.0	0.1	100.4
May		86.0	0.0	106.3	1.6	8.2	16.5	1.2	0.0	1.2	124.0
June		82.2	31.9	135.3	2.9	6.7	15.2	0.9	0.0	1.0	151.5
July		96.3	49.2	166.1	2.9	6.1	14.0	0.1	0.0	0.1	180.3
August		100.0	53.5	166.1	2.8	8.3	16.4	0.2	0.0	0.3	182.8
September		71.2	51.7	139.4	2.9	7.9	15.9	0.2	0.0	0.3	155.5
October		80.4	48.3	144.2	2.7	7.0	12.3	0.0	0.0	0.1	156.6
November		72.5	19.9	109.0	2.2	6.0	11.3	0.0	0.0	0.1	120.4
December		86.6	0.0	107.4	3.4	5.9	11.0	0.2	0.0	0.2	118.6
2015											
January		78.2	0.0	100.0	2.5	6.5	12.4	0.0	0.0	0.1	112.4
February		70.7	0.0	88.1	2.2	7.6	13.6	0.1	0.0	0.1	101.7
March		71.8	0.0	97.0	2.6	8.1	15.4	0.1	0.0	0.1	112.5
April		76.5	0.0	98.7	2.3	7.6	13.4	0.1	0.0	0.1	112.2
May		59.8	0.0	76.4	1.4	8.4	10.6	1.7	0.0	1.7	88.7
June		77.2	10.7	109.5	1.9	7.8	12.1	0.9	0.0	0.9	122.5
July		86.1	50.4	161.7	1.9	7.3	12.5	0.9	0.0	0.9	175.2
August		85.3	52.3	163.4	2.2	9.0	13.8	0.4	0.0	0.4	177.6
September		91.6	52.4	170.5	2.4	9.6	14.6	2.4	0.0	2.4	187.5
October		66.4	58.7	146.0	2.3	8.8	12.1	0.3	0.0	0.4	158.4
November		65.6	45.2	134.2	2.5	6.4	11.6	0.6	0.0	0.6	146.4
December		68.3	2.0	93.3	2.8	7.8	13.0	0.5	0.0	0.5	106.7
2015											
January		73.4	0.0	96.3	2.3	8.7	13.4	0.0	0.0	0.1	109.8
February		59.6	0.0	85.2	2.0	7.0	12.4	0.1	0.0	0.1	97.8
March		76.9	0.0	109.4	2.1	8.4	13.2	0.1	0.0	0.1	122.8

Source : Compiled from Informations provided by industrial firms.

PRODUCTION OF ELECTRICAL ENERGY
(in Thousands of KWH)

Plant	MUGERE	RWEGURA	RUVYIRONZA	GIKONGE	KAYENZI	NYEMANGA	MARANGARA	BUHIGA	THERMAL POWER PLANTS	TOTAL
2011	46,576	57,544	4,996	5,140	1,412	11,101	1,476	-	12,905	141,151
2012	51,329	63,733	6,595	5,240	1,191	9,325	1,394	-	2,888	141,695
2013	53,680	67,169	9,266	4,554	1,797	10,264	1,082	624	21,137	169,755
2014	52,812	53,954	7,949	5,777	1,045	14,794	1,134	2,663	33,520	173,648
2015	54,346	53,225	8,235	6,765	1,310	10,369	304	2,732	40,541	177,827
2013										
1st Quarter	18,523	15,197	3,022	1,299	701	3,073	345	-	1,786	43,946
2nd Quarter	13,981	14,884	2,673	856	535	2,346	247	-	4,122	39,644
3rd Quarter	8,739	21,151	1,917	1,021	174	2,384	236	-	6,626	42,429
4th Quarter	12,437	15,938	1,654	1,378	386	2,461	254	624	8,603	43,735
2014										
1st Quarter	16,080	17,454	2,098	1,685	395	1,900	256	702	6,776	47,345
2nd Quarter	14,007	15,336	2,249	1,535	223	4,113	284	720	6,867	45,332
3rd Quarter	9,557	10,562	1,343	975	152	5,400	335	540	9,017	37,880
4th Quarter	13,169	10,602	2,259	1,582	275	3,382	259	701	10,861	43,091
2015										
1st Quarter	14,497	16,050	2,539	1,913	280	1,988	250	556	17,075	55,147
2nd Quarter	16,036	13,260	2,437	1,990	528	3,971	54	719	4,585	43,581
3rd Quarter	10,869	14,553	1,362	1,040	184	2,679	0	710	8,042	39,439
4th Quarter	12,944	9,362	1,896	1,823	318	1,730	0	747	10,839	39,659
2016										
1st Quarter	15,091	12,717	640	2,034	364	2,396	0	653	4,774	38,669
2014										
March	5,396	6,845	619	579	149	449	92	251	2,115	16,494
April	5,607	4,814	898	659	82	671	72	236	2,352	15,391
May	4,478	5,576	694	528	76	1,682	88	229	2,419	15,771
June	3,922	4,946	657	347	65	1,760	123	255	2,096	14,171
July	3,120	4,210	574	336	81	1,913	122	161	2,197	12,715
August	3,049	3,280	167	287	0	1,783	105	121	3,566	12,357
September	3,388	3,072	603	352	71	1,704	108	258	3,253	12,808
October	4,230	3,244	762	507	94	1,357	79	265	3,513	14,051
November	3,983	3,451	665	513	53	1,052	85	268	3,664	13,734
December	4,956	3,907	832	562	128	974	95	169	3,684	15,306
2015										
January	5,147	4,863	884	668	101	808	86	159	1,809	14,524
February	4,684	5,216	792	591	89	328	82	204	7,949	19,935
March	4,667	5,970	864	654	90	852	82	192	7,318	20,689
April	5,842	4,874	894	672	168	1,275	54	147	1,489	15,414
May	5,613	3,597	883	698	240	1,494	0	306	1,536	14,366
June	4,581	4,789	661	621	121	1,203	0	266	1,560	13,800
July	3,936	6,221	513	407	91	1,220	0	263	1,576	14,226
August	3,936	5,300	385	334	62	979	0	234	2,680	13,909
September	2,998	3,032	464	299	32	480	0	213	3,786	11,304
October	2,890	3,920	481	503	36	495	0	252	4,109	12,685
November	4,932	2,216	631	636	93	672	0	238	3,588	13,007
December	5,122	3,226	784	684	188	563	0	258	3,142	13,968
2016										
January	5,159	3,656	640	637	82	925	0	201	1,773	13,072
February	4,700	3,595	0	673	151	828	0	196	1,595	11,737
March	5,233	5,466	0	725	132	643	0	256	1,407	13,859

Source: REGIDESO

ELECTRIC ENERGY CONSUMPTION
(Thousands of KWH)

Period	BUJUMBURA	GITEGA	OTHERS	TOTAL
2011	210,502	15,150	18,654	244,305
2012	212,692	14,732	17,113	237,887
2013	227,400	15,042	16,849	259,291
2014	224,774	14,620	25,529	264,923
2015	220,107	16,369	21,333	257,808
2013				
1st Quarter	51,161	3,400	4,054	58,615
2nd Quarter	58,354	4,314	3,982	66,649
3rd Quarter	60,853	3,820	3,614	68,287
4th Quarter	57,033	3,508	5,199	65,740
2014				
1st Quarter	60,544	3,546	5,077	69,167
2nd Quarter	59,216	4,086	6,867	70,169
3rd Quarter	49,540	3,422	7,395	60,357
4th Quarter	55,474	3,565	6,190	65,230
2015				
1st Quarter	56,594	3,484	4,981	65,059
2nd Quarter	54,324	4,212	7,134	65,670
3rd Quarter	54,668	4,613	4,606	63,887
4th Quarter	54,521	4,060	4,612	63,192
2016				
1st Quarter	59,828	3,041	5,440	68,309
2014				
March	21,199	1,342	1,517	24,058
April	20,752	1,340	1,718	23,810
May	20,188	1,386	2,601	24,174
June	18,275	1,361	2,549	22,185
July	16,785	1,204	2,611	20,600
August	16,238	1,088	2,294	19,620
September	16,517	1,130	2,490	20,137
October	17,851	1,257	2,296	21,404
November	17,779	1,111	1,969	20,859
December	19,844	1,197	1,925	22,967
2015				
January	19,989	1,134	1,822	22,945
February	17,496	1,114	1,292	19,902
March	19,109	1,236	1,868	22,213
April	18,853	1,338	2,313	22,504
May	17,588	1,415	2,734	21,737
June	17,883	1,459	2,086	21,429
July	19,551	1,700	1,978	23,230
August	18,497	1,533	1,606	21,637
September	16,619	1,379	1,022	19,021
October	17,741	1,400	1,284	20,425
November	17,665	1,341	1,637	20,643
December	19,116	1,318	1,691	22,124
2015				
January	19,427	1,411	1,842	22,680
February	19,345	136	1,846	21,327
March	21,055	1,494	1,752	24,302

Source : REGIDESO.

2. MONEY AND CREDIT

NET FOREIGN ASSETS
(in millions of BIF)

Description Period	CENTRAL BANK										COMMERCIAL BANKS					NET FOREIGN ASSETS
	Foreign assets										Foreign assets	Foreign liabilities	Net foreign assets			
	Official Reserves			other foreign assets		Total	Foreign liabilities	Net foreign assets	Foreign assets	Foreign liabilities				Net foreign assets		
	Monetary gold	SDRs	Reserve position in IMF	Foreign currency (Cash+deposits)	Total											
2011	2,045.5	164,634.5	750.6	235,199.3	402,629.9	10,113.9	412,743.8	330,449.8	82,294.0	173,267.6	50,036.0	123,231.6	205,525.6			
2012	2,482.1	199,698.5	856.0	274,465.8	477,502.4	7,523.1	485,025.5	418,096.6	66,928.9	192,680.5	62,937.7	129,708.8	196,637.7			
2013	1,843.7	182,851.4	858.2	309,703.3	485,356.6	5,966.9	501,323.5	383,189.7	118,133.8	201,411.2	89,788.9	111,622.3	229,756.1			
2014	1,802.0	183,917.8	810.4	306,201.0	492,731.2	8,483.5	501,214.7	372,538.8	128,675.9	199,601.2	147,751.8	51,849.4	180,525.3			
2015	1,660.3	88,116.1	808.1	129,945.5	220,530.0	1,299.6	221,829.6	354,815.2	-132,985.6	206,869.5	150,034.0	56,835.5	-76,150.1			
2013 March	2,438.9	179,366.6	848.2	269,294.7	451,948.4	4,627.2	456,575.6	407,828.7	48,746.9	213,236.8	64,129.8	149,107.0	197,853.9			
June	1,942.6	176,058.5	832.5	246,048.1	424,881.7	2,913.4	427,795.1	370,929.7	56,865.4	165,969.4	64,041.0	101,928.4	158,893.8			
September	2,032.0	182,398.6	850.0	270,941.5	456,222.1	3,132.1	459,354.2	380,943.4	78,410.8	183,463.6	97,086.1	86,375.5	164,786.3			
December	1,943.7	182,851.4	858.2	309,703.3	495,356.6	5,966.9	501,323.5	383,189.7	118,133.8	201,411.2	89,788.9	111,622.3	229,756.1			
2014 March	1,933.3	196,400.6	859.0	287,470.3	486,663.2	4,899.7	491,562.9	396,544.3	95,018.6	216,698.3	100,766.8	115,929.5	210,948.1			
June	1,967.1	196,712.9	860.4	284,533.9	484,074.3	2,530.0	486,604.3	397,532.8	89,071.5	198,408.8	102,707.5	95,701.3	184,772.8			
September	1,822.1	188,332.9	829.8	325,731.4	516,716.2	8,188.6	524,904.8	382,067.5	142,837.3	193,925.0	123,903.5	70,021.5	212,866.8			
December	1,802.0	183,917.8	810.4	306,201.0	492,731.2	8,483.5	501,214.7	372,538.8	128,675.9	199,601.2	147,751.8	51,849.4	180,525.3			
2015 March	1,778.4	174,701.8	775.5	292,147.6	469,403.3	3,107.7	472,511.0	356,984.6	115,526.4	191,610.0	146,245.4	45,364.6	160,891.0			
June	1,781.7	176,983.9	792.1	191,644.7	371,202.4	2,014.8	373,217.2	361,289.7	11,927.5	192,773.6	139,562.5	53,211.1	65,136.6			
September	1,720.4	165,076.0	800.5	105,121.8	272,718.7	1,536.0	274,254.7	351,304.8	-77,050.1	179,072.1	135,266.6	43,805.5	-33,244.6			
December	1,660.3	88,116.1	808.1	129,945.5	220,530.0	1,299.6	221,829.6	354,815.2	-132,985.6	206,869.5	150,034.0	56,835.5	-76,150.1			
2016 March	1,943.0	31,919.0	45,023.1	73,905.5	152,790.6	2,429.2	155,219.8	350,173.8	-194,954.0	182,809.7	148,879.5	33,930.2	-161,023.8			
2014 March	1,933.3	196,400.6	859.0	287,470.3	486,663.2	4,899.7	491,562.9	396,544.3	95,018.6	216,698.3	100,766.8	115,929.5	210,948.1			
April	1,931.1	197,221.5	862.6	287,858.3	487,873.5	5,756.0	493,629.5	398,474.0	95,155.5	226,514.2	107,327.7	119,186.5	214,342.0			
May	1,879.1	196,162.4	857.7	278,722.3	477,621.5	4,818.5	482,440.0	396,516.0	85,924.0	199,401.8	101,540.2	97,861.6	183,785.6			
June	1,967.1	196,712.9	860.4	284,533.9	484,074.3	2,530.0	486,604.3	397,532.8	89,071.5	198,408.8	102,707.5	95,701.3	184,772.8			
July	1,934.8	187,062.5	854.7	264,232.9	454,084.9	2,512.3	456,597.2	385,996.8	70,600.4	230,561.0	108,565.8	121,995.2	192,595.6			
August	1,926.5	182,067.8	846.6	267,723.2	452,564.1	9,245.5	461,809.6	379,199.7	82,609.9	193,892.9	125,445.1	68,447.8	151,057.7			
September	1,822.1	188,332.9	829.8	325,731.4	516,716.2	8,188.6	524,904.8	382,067.5	142,837.3	193,925.0	123,903.5	70,021.5	212,866.8			
October	1,788.4	187,590.6	826.6	319,791.2	509,966.8	9,134.3	519,131.1	380,171.5	138,959.6	190,465.2	126,249.4	64,215.8	203,175.4			
November	1,774.3	185,568.9	817.6	313,407.2	501,568.0	8,664.8	510,231.8	376,171.7	134,061.1	177,087.7	119,264.9	57,822.8	191,883.9			
December	1,802.0	183,917.8	810.4	306,201.0	492,731.2	8,483.5	501,214.7	372,538.8	128,675.9	199,601.2	147,751.8	51,849.4	180,525.3			
2015 January	1,893.4	172,860.8	788.7	300,209.5	475,752.4	8,645.5	484,397.9	357,331.8	127,066.1	189,271.1	141,157.4	48,113.7	175,179.8			
February	1,816.0	169,040.4	792.2	295,698.9	467,347.5	9,224.2	476,571.7	354,020.7	122,551.0	177,732.0	147,647.7	30,084.3	152,635.3			
March	1,778.4	174,701.8	775.5	292,147.6	469,403.3	3,107.7	472,511.0	396,984.6	115,526.4	191,610.0	146,245.4	45,364.6	160,891.0			
April	1,809.5	176,226.4	788.7	266,208.0	445,032.6	8,575.3	453,607.9	360,084.5	93,523.4	202,405.6	147,867.7	54,537.9	148,061.3			
May	1,793.2	174,492.0	778.1	268,480.2	445,523.5	7,667.9	453,191.4	356,222.3	96,969.1	178,435.2	136,901.5	41,533.7	138,502.8			
June	1,781.7	176,983.9	792.1	191,644.7	371,202.4	2,014.8	373,217.2	361,289.7	11,927.5	192,773.6	139,562.5	53,211.1	65,136.6			
July	1,648.2	171,841.9	790.1	177,754.8	352,035.0	1,908.7	353,943.7	366,249.3	-2,305.6	167,511.0	135,310.6	32,200.4	29,894.8			
August	1,729.2	169,523.6	800.2	138,546.6	310,599.6	1,924.3	312,523.9	355,556.2	-43,032.3	188,311.7	142,073.0	43,206.4	3,206.4			
September	1,720.4	165,076.0	800.5	105,121.8	274,254.7	1,536.0	274,788.7	351,304.8	-77,050.1	179,072.1	135,266.6	43,805.5	-33,244.6			
October	1,756.1	141,968.9	795.6	144,572.5	289,093.1	1,534.3	290,627.4	349,041.3	-58,413.9	167,200.7	132,516.1	34,584.6	-23,825.3			
November	1,644.9	142,186.4	796.8	91,232.1	235,860.2	1,636.9	237,497.1	350,334.2	-112,837.1	182,736.6	150,302.8	28,433.8	-84,403.3			
December	1,660.3	88,116.1	808.1	129,945.5	220,530.0	1,299.6	221,829.6	354,815.2	-132,985.6	206,869.5	150,034.0	56,835.5	-76,150.1			
2016 January	1,750.1	83,715.4	809.7	127,253.9	213,529.1	1,744.0	215,273.1	351,129.1	-135,856.0	163,636.7	147,014.7	16,622.0	-119,234.0			
February	1,935.2	32,914.6	44,208.0	96,592.4	175,650.2	2,495.4	178,145.6	344,743.7	-166,598.1	178,520.4	144,711.0	33,809.4	-132,786.7			
March	1,943.0	31,919.0	45,023.1	73,905.5	152,790.6	2,429.2	155,219.8	350,173.8	-194,954.0	182,809.7	148,879.5	33,930.2	-161,023.8			

Source: BRB

ASSETS		MONTHLY BALANCE SHEETS OF THE BANK OF THE REPUBLIC OF BURUNDI (In million of BIF)										II.2.1	
		Description	Gross Foreign assets	Claims on Government			Claims on Banking sector	Claims on nonfinancial corporations	Claims on Private sector	Other assets	TOTAL ASSETS		
				Ordinary advances	Special credit	Rescheduled claims						Total	
Period													
2011		412,743.8	86,260.6	94,325.0	141,433.3	322,018.9	25,301.3	20.0	7,467.4	4,483.2	772,034.6		
2012		485,025.5	-	117,037.4	292,987.6	410,025.0	-	20.0	9,039.4	7,843.9	911,953.8		
2013		501,323.5	-	107,284.3	289,290.0	396,574.3	-	20.0	11,040.0	14,789.2	923,747.0		
2014		501,214.7	55,186.9	106,976.2	285,900.5	448,063.6	2,000.0	20.0	13,012.5	64,355.9	1,028,666.7		
2015		221,829.6	273,246.0	90,564.7	277,913.9	641,724.6	21,800.0	20.0	15,870.1	69,542.2	970,786.5		
2013	March	456,575.6	-	112,857.5	292,063.1	404,920.6	7,592.0	20.0	9,638.0	11,346.9	890,093.1		
	June	427,795.1	-	108,677.6	291,138.8	399,816.4	-	20.0	9,998.0	11,268.1	848,897.6		
	September	459,354.2	-	107,284.3	290,214.4	397,498.7	61.3	20.0	10,811.2	12,197.0	879,942.4		
	December	501,323.5	-	107,284.3	289,290.0	396,574.3	-	20.0	11,040.0	14,789.2	923,747.0		
2014	March	491,562.9	8,513.0	107,284.3	288,673.7	404,471.0	2,239.9	20.0	12,667.3	15,190.7	926,151.8		
	June	486,604.3	39,309.6	107,284.3	287,441.2	434,035.1	1,914.8	20.0	13,409.9	44,868.7	980,852.8		
	September	524,904.8	27,300.1	107,284.3	286,825.0	421,409.4	2,231.9	20.0	13,318.8	56,231.6	1,018,116.5		
	December	501,214.7	55,186.9	106,976.2	285,900.5	448,063.6	2,000.0	20.0	13,012.5	64,355.9	1,028,666.7		
2015	March	472,511.0	23,590.1	104,166.0	284,644.4	412,400.5	3,178.9	20.0	13,563.4	69,216.9	970,890.7		
	June	373,217.2	121,700.8	100,317.8	282,393.1	504,411.7	22,000.0	20.0	14,077.7	71,416.8	965,143.4		
	September	274,254.7	201,450.1	96,137.9	280,473.5	578,061.5	6,840.3	20.0	15,663.2	68,563.8	943,403.5		
	March	155,219.8	273,246.0	86,384.8	275,994.3	635,625.1	73,850.0	20.0	16,829.2	70,835.1	952,379.2		
2014	March	491,562.9	8,513.0	107,284.3	288,673.7	404,471.0	2,239.9	20.0	12,667.3	15,190.7	926,151.8		
	April	493,629.5	14,256.4	107,284.3	288,365.6	409,906.3	1,914.8	20.0	12,846.6	46,511.2	964,828.4		
	May	482,440.0	16,076.5	107,284.3	287,749.3	411,110.1	1,914.8	20.0	12,882.9	46,641.8	955,009.6		
	June	486,604.3	39,309.6	107,284.3	287,441.2	434,035.1	1,914.8	20.0	13,409.9	44,868.7	980,852.8		
	July	456,597.2	52,779.8	107,284.3	287,441.2	447,505.3	1,914.8	20.0	13,428.5	55,001.7	974,467.5		
	August	461,809.6	43,358.6	107,284.3	286,825.0	437,467.9	2,000.0	20.0	13,312.0	55,478.5	970,088.0		
	September	524,904.8	27,300.1	107,284.3	286,825.0	421,409.4	2,231.9	20.0	13,318.8	56,231.6	1,018,116.5		
	October	519,131.1	74,347.0	107,284.3	286,516.8	468,148.1	2,000.0	20.0	13,177.0	56,626.9	1,061,103.1		
	November	510,232.8	41,502.5	106,976.2	286,208.6	434,687.3	2,565.8	20.0	13,162.9	60,314.5	1,020,983.3		
	December	501,214.7	55,186.9	106,976.2	285,900.5	448,063.6	2,000.0	20.0	13,012.5	64,355.9	1,028,666.7		
2015	January	484,397.9	22,472.2	106,976.2	285,900.5	415,348.9	2,463.7	20.0	13,812.6	66,790.9	982,834.0		
	February	476,571.7	72,202.7	105,891.0	284,738.1	462,738.1	2,000.0	20.0	13,680.6	68,262.8	1,023,273.2		
	March	472,511.0	23,590.1	104,166.0	284,644.4	412,400.5	3,178.9	20.0	13,563.4	69,216.9	970,890.7		
	April	453,607.9	54,107.7	102,772.7	284,004.5	440,884.9	12,000.0	20.0	13,404.2	71,217.9	991,134.9		
	May	453,191.4	79,625.0	101,379.3	283,364.7	464,369.0	2,911.5	20.0	13,723.7	72,556.0	1,006,771.6		
	June	373,217.2	121,700.8	100,317.8	282,393.1	504,411.7	22,000.0	20.0	14,077.7	71,416.8	985,143.4		
	July	456,597.2	52,779.8	107,284.3	287,441.2	447,505.3	1,914.8	20.0	13,428.5	55,001.7	974,467.5		
	August	312,523.9	162,684.9	97,531.2	281,113.3	541,329.4	12,000.0	20.0	15,190.7	69,894.1	950,958.1		
	September	274,254.7	201,450.1	96,137.9	280,473.5	578,061.5	6,840.3	20.0	15,663.2	68,563.8	943,403.5		
	October	290,627.4	227,827.2	95,660.7	279,193.7	602,791.6	2,000.0	20.0	15,821.0	67,946.1	978,946.1		
	November	237,497.1	236,897.5	94,267.4	278,553.9	609,719.2	18,493.2	20.0	15,918.6	67,934.6	949,582.7		
	December	221,829.6	273,246.0	90,564.7	277,913.9	641,724.6	21,800.0	20.0	15,870.1	69,542.2	970,786.5		
2016	January	215,273.1	230,233.5	90,564.7	277,913.9	598,712.1	39,705.0	20.0	16,450.5	70,396.9	940,557.6		
	February	178,145.6	260,394.9	89,171.4	277,274.1	626,840.4	45,964.8	20.0	16,479.3	70,913.6	938,363.7		
	March	155,219.8	273,246.0	86,384.8	275,994.3	635,625.1	73,850.0	20.0	16,829.2	70,835.1	952,379.2		

Source : BRB

II.2.2

MONTHLY BALANCE OF THE BANK OF THE REPUBLIC OF BURUNDI
(In million of BIF)

LIABILITIES

Description	Monetary base								Governmental sector Deposits				Withdrawal liquidity	Import deposits	liabilities to nonresidents	Equity and reserves	Result	other liabilities	TOTAL LIABILITIES
	Currency in circulation out of central bank	Bank deposits	Other financial corporation deposits	Microfinances deposits	Public nonfinancial corporations deposits	Local government deposits	Other deposits	Total	Treasury deposits	Governmental agency deposits	Total								
2011	170,106.0	34,979.7	278.0	5,000.0	5,041.5	236.0	397.3	211,326.1	103,201.8	7,172.3	110,374.1	-	12,302.2	330,448.8	41,797.4	9,533.5	56,251.5	772,034.6	
2012	198,246.9	39,679.9	2,827.5	22,413.6	3,234.3	14.5	669.4	267,286.1	115,882.1	8,635.5	124,517.6	6,800.0	15,658.2	418,096.6	51,954.3	7,906.0	19,735.0	911,953.8	
2013	827,108.0	211,683.7	2,674.0	5,135.8	3,566.2	28.0	787.6	355,001.0	170,876.6	13,933.9	184,472.5	-	9,222.6	372,538.8	82,253.3	-13,851.5	10,157.7	923,747.0	
2014	227,340.9	1,624.7	2,209.5	1,611.0	4,388.5	44.5	1,200.0	324,508.2	171,839.3	17,303.7	189,143.0	-	5,645.1	354,815.2	87,845.1	1,265.0	7,564.9	970,786.5	
2015	230,723.7	84,351.0	2,209.5	1,611.0	4,388.5	44.5	1,200.0	324,508.2	171,839.3	17,303.7	189,143.0	-	5,645.1	354,815.2	87,845.1	1,265.0	7,564.9	970,786.5	
2016	189,178.2	45,788.4	2,115.0	9,951.2	5,247.0	70.7	288.6	252,619.1	127,805.2	12,116.6	139,921.8	-	8,762.2	407,828.7	51,954.3	18,082.0	10,925.0	890,083.1	
2017	205,811.8	56,976.3	2,218.5	7,760.5	7,471.7	79.7	271.5	280,590.0	118,464.1	7,468.1	125,932.2	-	3,846.6	370,829.7	62,981.7	-3,424.7	8,142.1	848,897.6	
2018	201,031.0	65,670.9	4,193.0	1,516.7	4,666.2	54.7	280.2	277,412.6	140,502.5	13,394.6	153,897.1	-	3,616.6	380,943.4	62,981.7	-7,091.6	8,182.6	879,942.4	
2019	211,683.7	82,710.8	2,674.0	5,135.8	3,566.2	28.0	787.6	306,586.1	152,366.7	14,733.6	167,100.3	-	7,533.0	383,189.7	62,981.7	-13,851.5	10,207.7	923,747.0	
2020	201,300.8	70,898.4	1,159.9	4,269.0	1,041.5	24.6	1,373.4	276,199.5	151,558.6	9,517.3	161,075.9	27,200.0	6,602.2	386,544.3	62,981.7	-13,903.7	9,451.9	926,151.8	
2021	223,781.8	100,650.0	1,303.5	14,282.4	6,395.0	20.2	1,329.6	334,898.5	142,792.8	8,957.3	151,389.7	-	2,743.8	397,532.8	78,783.3	2,176.3	12,798.4	980,852.8	
2022	222,708.0	80,783.1	2,407.5	6,315.0	2,153.6	23.3	969.1	309,676.1	210,768.8	15,246.7	226,015.5	-	8,443.4	382,067.5	78,783.3	4,209.9	7,564.9	970,786.5	
2023	237,340.9	120,954.2	1,624.7	10,351.0	3,565.9	22.9	1,326.1	355,001.0	170,876.6	13,933.9	189,143.0	-	9,222.6	372,538.8	82,125.3	8,152.8	17,153.7	1,028,666.7	
2024	223,176.6	71,767.6	1,878.3	1,593.8	4,089.8	47.4	243.7	302,797.2	177,861.5	18,845.1	196,706.6	-	10,123.6	396,994.6	82,192.0	13,545.7	8,541.0	970,890.7	
2025	254,961.4	63,611.8	2,089.9	9,771.3	3,640.6	62.4	357.5	334,494.9	160,313.0	15,899.1	186,212.1	-	1,252.3	351,304.8	87,845.1	5,628.9	8,209.0	943,403.5	
2026	216,072.1	79,716.8	3,810.3	5,700.2	8,658.0	33.1	323.5	314,314.0	160,628.9	19,205.5	179,834.4	-	5,645.1	354,815.2	87,845.1	1,265.0	7,564.9	970,786.5	
2027	230,723.7	84,351.0	2,209.5	1,611.0	4,388.5	44.5	1,200.0	324,508.2	171,839.3	17,303.7	189,143.0	-	5,645.1	354,815.2	87,845.1	1,265.0	7,564.9	970,786.5	
2028	219,964.2	94,301.6	2,734.9	2,510.7	2,813.9	26.4	910.3	323,262.0	165,597.4	16,333.1	181,930.5	-	5,204.0	350,173.8	87,845.1	-3,561.8	7,564.9	952,379.2	
2029	201,300.8	70,898.4	1,159.9	4,269.0	1,041.5	24.6	1,373.4	276,199.5	151,558.6	9,517.3	161,075.9	27,200.0	6,602.2	386,544.3	62,981.7	-13,903.7	9,451.9	926,151.8	
2030	208,491.1	88,908.1	1,749.2	1,280.1	3,119.1	29.9	3,474.7	307,052.2	154,585.0	9,327.7	163,913.7	-	6,404.9	388,474.0	78,783.3	800.0	9,400.3	964,828.4	
2031	217,664.2	94,855.4	2,191.3	2,978.0	1,750.3	45.0	1,633.4	318,437.4	137,527.9	5,877.3	143,405.2	-	5,114.3	396,516.0	78,783.3	3,446.2	9,307.2	955,009.6	
2032	223,781.8	100,650.0	1,303.5	1,428.4	4,269.0	20.2	1,329.6	334,898.5	142,792.8	7,686.4	145,793.7	-	9,700.7	397,532.8	78,783.3	2,716.3	12,798.4	980,852.8	
2033	239,726.0	187,191.9	1,871.9	5,114.6	6,762.7	16.1	3,757.8	342,838.1	138,096.3	7,686.4	145,793.7	-	2,743.8	385,996.6	78,783.3	2,458.5	8,886.4	974,467.5	
2034	234,022.8	93,988.4	1,591.3	6,222.8	2,898.3	44.9	4,866.3	338,034.8	137,255.5	13,616.9	150,872.4	-	5,573.8	379,199.7	78,783.3	4,721.2	8,902.8	970,088.0	
2035	248,022.4	69,415.7	1,979.6	6,610.0	5,097.9	48.0	588.3	331,762.9	181,218.8	18,121.8	205,894.1	-	8,857.5	360,084.5	87,845.1	7,161.4	9,038.3	1,006,771.6	
2036	254,961.4	63,611.8	2,089.9	9,771.3	3,640.6	62.4	357.5	334,494.9	170,313.0	15,699.1	186,212.1	-	1,293.3	361,289.7	87,845.1	5,628.8	8,391.5	985,143.4	
2037	239,726.0	85,880.0	1,871.9	5,114.6	6,762.7	16.1	3,757.8	342,838.1	138,096.3	7,686.4	145,793.7	-	9,700.7	385,996.6	78,783.3	2,458.5	8,886.4	974,467.5	
2038	230,957.3	89,961.0	3,013.9	3,048.9	1,365.9	18.2	333.8	328,735.2	143,623.2	7,686.4	151,309.8	-	1,616.6	385,996.6	87,845.1	2,386.1	9,509.6	990,968.1	
2039	216,072.1	79,716.8	3,810.3	5,700.2	8,658.0	33.1	323.5	314,314.0	160,628.9	19,205.5	179,834.4	-	1,252.3	351,304.8	87,845.1	6,439.0	8,209.0	943,403.5	
2040	225,234.3	112,688.5	2,770.6	6,435.6	6,415.9	25.1	463.8	354,013.8	149,259.9	22,784.4	172,044.3	-	2,211.8	349,041.3	87,845.1	6,204.2	7,565.6	976,946.1	
2041	217,664.2	89,871.1	2,847.7	8,350.0	4,746.9	22.0	870.5	320,756.6	147,265.6	24,715.0	171,980.6	-	3,556.8	350,334.2	87,845.1	6,867.1	8,222.3	949,582.7	
2042	230,723.7	84,351.0	2,209.5	1,611.0	4,388.5	44.5	1,200.0	324,508.2	171,839.3	17,303.7	189,143.0	-	5,645.1	354,815.2	87,845.1	1,265.0	7,564.9	970,786.5	
2043	226,455.9	97,415.5	1,524.2	1,365.4	2,402.5	52.7	588.7	329,804.9	140,739.1	16,982.3	157,721.4	-	5,990.0	351,129.1	87,845.1	545.6	7,521.5	940,557.6	
2044	228,222.0	82,311.3	2,882.1	10,313.2	9,164.2	6.9	948.2	333,847.9	141,698.8	16,637.3	158,336.1	-	8,627.1	344,743.7	87,845.1	-398.2	7,162.0	938,363.7	
2045	219,964.2	94,301.6	2,734.9	2,510.7	2,813.9	26.4	910.3	323,262.0	165,597.4	16,333.1	181,930.5	-	5,204.0	350,173.8	87,845.1	-3,561.8	7,564.9	952,379.2	

Source: BRB

Description Period	ASSETS										CONSOLIDATED BALANCE SHEETS OF COMMERCIAL BANKS (en millions de BIF)										TOTAL ASSETS
	Reserves		Gross foreign assets	Claims on central government			Claims on local government	Claim on central bank	Claims on other financial intermediaries	Claims on microfinances	Claims on public nonfinancial corporations	Claims on private sector	Claims on local government	Result	Other assets						
	Treasury bills	Treasury bonds		Total																	
2011	42,442.4	173,267.6	67,500.0	16,984.4	84,484.4	703.9	-	149.6	-	3,989.9	535,251.2	1,021.9	1,772.2	93,665.1	936,748.2						
2012	70,772.4	192,680.5	40,889.1	8,135.2	49,024.3	2,705.2	6,800.0	143.8	-	6,830.8	607,741.7	1,057.9	2,895.5	104,332.0	1,044,684.1						
2013	107,189.0	201,411.2	77,019.9	32,000.0	109,019.9	539.1	-	143.8	-	8,510.4	645,360.9	2,469.2	6,264.2	137,109.1	1,216,016.8						
2014	146,489.8	199,601.2	87,718.9	59,983.8	147,702.7	34,633.2	-	143.8	-	10,820.5	702,640.6	3,449.3	12,380.1	142,777.2	1,400,638.4						
2015	109,484.1	206,869.5	175,202.1	78,586.0	253,788.1	35,319.3	-	143.9	15,884.7	6,511.8	673,746.6	27.1	-	139,767.3	1,441,542.4						
2013 March	70,940.2	213,236.8	45,604.7	1,729.7	47,334.4	3,984.4	-	143.8	-	6,437.6	635,361.4	1,988.2	3,568.8	116,712.2	1,099,117.8						
June	82,287.1	165,989.4	70,934.6	1,294.8	70,934.6	1,294.8	-	143.8	-	6,575.4	642,841.2	1,401.7	4,189.0	117,658.6	1,093,295.6						
September	89,068.2	183,463.6	72,499.4	32,000.0	104,499.4	582.5	-	143.8	-	9,400.5	664,336.1	2,187.5	5,211.5	122,668.9	1,183,312.0						
December	107,189.0	201,411.2	77,019.9	32,000.0	109,019.9	539.1	-	143.8	-	9,510.4	645,360.9	2,469.2	6,264.2	137,109.1	1,216,016.8						
2014 March	123,889.6	216,698.3	76,771.9	32,000.0	108,771.9	1,314.8	-	143.8	-	7,201.0	649,222.7	3,128.7	7,084.7	127,187.6	1,244,643.1						
June	124,507.9	198,408.8	86,709.1	47,500.0	134,209.1	1,296.6	-	143.8	-	12,659.7	668,881.2	3,154.2	8,706.6	130,308.7	1,282,276.6						
September	121,296.9	193,925.0	84,044.4	67,472.0	151,516.4	1,373.1	-	143.8	-	14,386.1	681,388.8	3,642.9	10,737.0	131,441.8	1,310,451.8						
December	146,489.8	199,601.2	87,718.9	59,983.8	147,702.7	34,633.2	-	143.8	-	10,820.5	702,640.6	3,449.3	12,380.1	142,777.2	1,400,638.4						
2015 March	100,504.6	191,610.0	96,138.0	60,514.5	156,652.5	37,342.1	-	143.9	-	7,872.9	701,498.4	3,910.9	11,531.7	147,970.7	1,359,037.7						
June	94,242.5	192,773.6	108,680.9	58,075.3	166,756.2	32,993.1	-	143.9	-	9,608.4	726,225.7	3,822.2	11,508.3	145,228.1	1,383,302.0						
September	105,927.0	179,072.1	118,944.2	58,157.4	177,101.6	33,329.9	-	143.9	-	14,945.4	721,463.3	3,755.9	11,334.8	152,971.7	1,400,045.6						
December	109,484.1	206,869.5	175,202.1	78,586.0	253,788.1	35,319.3	-	143.9	15,884.7	6,511.8	673,746.6	27.1	-	139,767.3	1,441,542.4						
2016 March	126,625.1	182,809.7	216,514.6	80,380.2	296,894.8	34,871.9	-	143.9	15,375.7	2,747.5	681,597.0	22.2	-	146,240.3	1,487,328.1						
2014 March	123,889.6	216,698.3	76,771.9	32,000.0	108,771.9	1,314.8	-	143.8	-	7,201.0	649,222.7	3,128.7	7,084.7	127,187.6	1,244,643.1						
April	111,667.0	226,514.2	90,431.1	47,500.0	137,931.1	2,342.1	-	143.8	-	7,117.4	648,133.5	3,057.1	7,365.1	129,603.4	1,273,874.7						
May	123,191.3	199,401.8	83,583.8	47,500.0	131,083.8	1,330.6	-	143.8	-	9,306.7	649,603.1	3,066.6	8,125.1	130,693.2	1,255,946.0						
June	124,507.9	198,408.8	86,709.1	47,500.0	134,209.1	1,296.6	-	143.8	-	12,659.7	668,881.2	3,154.2	8,706.6	130,308.7	1,282,276.6						
July	118,758.7	230,561.0	89,256.6	47,500.0	136,756.6	3,306.9	-	143.8	-	16,946.9	673,331.2	3,132.8	8,981.9	129,612.2	1,321,532.0						
August	125,182.2	193,892.9	90,001.0	67,163.6	157,164.6	1,421.8	-	143.8	-	16,863.6	687,709.3	3,150.3	9,665.6	132,711.2	1,328,505.3						
September	121,296.9	193,925.0	84,044.4	67,472.0	151,516.4	1,373.1	-	143.8	-	14,386.1	681,388.8	3,642.9	10,737.0	131,441.8	1,310,451.8						
October	163,764.8	190,465.2	87,147.5	59,641.1	146,788.6	1,223.7	-	143.8	-	11,856.8	685,366.7	3,691.0	11,343.5	133,709.9	1,348,354.0						
November	136,299.4	177,087.7	94,268.7	59,813.8	154,082.5	948.8	-	143.8	-	10,670.3	692,725.3	3,607.1	11,432.1	138,458.0	1,325,455.0						
December	146,489.8	199,601.2	87,718.9	59,983.8	147,702.7	34,633.2	-	143.8	-	10,820.5	702,640.6	3,449.3	12,380.1	142,777.2	1,400,638.4						
2015 January	110,540.2	189,271.1	89,081.9	68,163.2	157,245.1	35,319.0	-	143.8	-	9,863.2	686,705.1	3,291.2	13,288.6	144,541.6	1,360,208.9						
February	154,012.4	177,732.0	80,498.8	60,328.4	140,827.2	37,033.8	-	143.8	-	7,557.5	693,320.6	3,220.0	12,871.9	147,890.7	1,374,609.9						
March	100,504.6	191,610.0	96,138.0	60,514.5	156,652.5	37,342.1	-	143.9	-	7,872.9	701,498.4	3,910.9	11,531.7	147,970.7	1,359,037.7						
April	105,296.1	202,405.6	100,215.5	52,716.1	152,931.6	35,613.2	-	143.9	-	10,236.1	717,739.2	3,961.3	11,607.3	146,455.6	1,386,389.9						
May	94,877.4	178,435.2	114,578.6	57,887.2	172,465.8	34,736.2	-	143.9	-	11,410.5	723,584.0	4,189.7	11,921.1	141,880.6	1,373,638.9						
June	94,242.5	192,773.6	108,680.9	59,075.3	166,756.2	32,993.1	-	143.9	-	9,908.4	726,225.7	3,822.2	11,508.3	145,228.1	1,383,302.0						
July	111,874.1	167,511.0	112,827.4	57,754.6	170,582.0	34,184.1	-	143.8	-	13,200.2	723,934.6	3,822.1	11,352.9	152,462.4	1,399,157.3						
August	118,047.0	188,311.7	112,931.0	57,967.3	170,898.3	33,864.5	-	143.9	-	13,065.0	724,096.3	3,846.9	11,334.8	150,480.8	1,414,099.2						
September	105,927.0	179,072.1	118,944.2	58,157.4	177,101.6	33,329.9	-	143.9	-	14,945.4	721,463.3	3,755.9	11,334.8	152,971.7	1,400,045.6						
October	140,473.9	167,200.7	135,892.3	58,368.8	194,261.1	34,898.8	-	143.9	-	10,298.5	713,833.3	4,663.1	11,334.8	152,906.5	1,430,014.6						
November	182,736.6	151,945.0	151,945.0	70,789.2	222,734.2	41,431.2	-	143.9	16,573.4	10,107.1	693,308.8	8.3	-	145,046.9	1,429,179.9						
December	109,484.1	206,869.5	175,202.1	78,586.0	253,788.1	35,319.3	-	143.9	-	6,511.8	673,746.6	27.1	-	139,767.3	1,441,542.4						
2016 January	125,686.4	163,636.7	189,318.8	77,215.2	266,534.0	34,968.7	-	143.9	15,940.4	2,962.7	688,051.4	67.4	-	149,273.9	1,447,265.5						
February	113,786.6	178,520.4	203,350.4	79,380.5	282,730.9	33,693.0	-	143.9	16,326.6	3,447.3	683,272.6	24.4	-	148,538.8	1,460,484.5						
March	126,625.1	182,809.7	216,514.6	80,380.2	296,894.8	34,871.9	-	143.9	15,375.7	2,747.5	681,597.0	22.2	-	146,240.3	1,487,328.1						

Source : Compiled from informations provided by commercial banks

LIABILITIES		CONSOLIDATED BALANCE SHEETS OF COMMERCIAL BANKS (In million of BIF)											II.3.2			
Period	Description	Demand deposits	Time and saving deposits	Foreign currency deposits of residents	Other financial intermediaries demand deposits	Other financial intermediaries time deposits	Loans from Central bank	Central government deposits	Governmental agencies deposits	Central government foreign deposits	Foreign liabilities	Equity and reserves	Result	Net inter-bank balances	Other liabilities	TOTAL LIABILITIES
2011		283,538.0	178,589.0	89,107.6	570.1	230.0	23,887.6	32,980.2	6,981.8	38,665.2	50,036.0	117,656.7	30,401.0	617.3	83,487.7	936,748.2
2012		315,397.3	194,074.1	126,093.5	1,801.0	430.0	-	33,508.0	9,660.5	32,270.8	62,971.7	162,470.7	20,813.1	4,358.7	80,834.7	1,044,684.1
2013		300,175.9	225,312.4	144,651.2	1,446.5	430.0	-	51,086.6	9,410.5	22,059.6	89,788.9	217,669.9	-40.7	116,613.4	1,218,016.8	
2014		415,996.5	242,322.4	163,209.7	1,669.5	230.0	-	47,008.6	9,009.9	17,620.4	147,751.8	205,273.6	25,476.6	-5972.4	148,181.6	1,400,638.4
2015		406,863.4	272,059.2	137,437.2	5,303.8	8,529.9	19,805.0	51,946.1	9,009.9	6,801.5	150,034.0	213,505.6	18,037.6	-5972.4	148,181.6	1,441,542.4
2013	March	322,161.3	200,069.5	138,016.4	1,118.7	1,430.0	7,591.1	48,811.1	11,006.1	28,700.9	64,129.8	172,005.0	8,212.7	2,197.3	93,667.9	1,099,117.8
	June	324,693.1	207,216.2	135,181.0	1,608.3	1,904.8	-	47,608.2	8,442.8	22,174.1	64,041.0	233,211.8	15,155.1	-5,013.2	37,072.4	1,093,295.6
	September	343,422.1	216,634.6	132,807.3	1,411.8	2,000.0	-	47,008.6	8,065.6	23,839.2	97,068.1	203,984.5	20,594.5	107.9	118,946.9	1,183,312.0
	December	360,175.9	225,312.4	134,561.5	1,446.5	430.0	-	51,086.6	9,056.5	22,059.6	89,788.9	185,759.6	21,766.9	-40.7	116,613.4	1,218,016.8
2014	March	346,196.9	245,102.8	149,514.8	1,164.6	430.0	-	44,576.7	7,987.7	28,923.4	100,768.8	189,667.8	16,378.5	-3,003.8	116,934.9	1,244,643.1
	June	376,790.5	245,750.0	145,441.8	1,983.8	250.0	-	47,204.4	8,690.3	19,697.1	102,707.5	193,171.4	16,946.7	-3,731.8	127,374.9	1,282,276.6
	September	379,036.2	240,115.1	148,158.5	2,127.3	230.0	-	52,447.2	9,825.5	14,050.2	123,903.5	238,804.1	23,804.1	-6222.6	129,730.4	1,310,451.8
	December	415,996.5	242,322.4	163,209.7	1,669.5	230.0	-	48,722.8	9,410.5	17,620.4	147,751.8	205,273.6	25,746.6	-2210.2	124,895.5	1,400,638.4
2015	March	376,660.5	250,210.9	148,154.4	1,196.0	1,133.6	1,123.2	53,071.5	10,155.5	14,779.0	146,245.4	215,597.6	11,497.7	-4531	133,743.4	1,359,037.7
	June	387,103.1	259,299.3	135,754.3	4,973.3	2,203.8	20,000.0	44,529.6	10,369.8	13,963.3	139,562.5	215,514.2	19,632.0	-7800.5	139,287.3	1,383,302.0
	September	405,686.5	263,529.9	140,973.4	4,632.1	2,466.7	5,849.9	38,185.3	10,291.8	8,875.3	135,266.6	215,438.7	26,685.3	-7612.1	149,776.2	1,400,045.6
	December	406,863.4	272,059.2	137,437.2	5,303.8	8,529.9	19,805.0	51,946.1	9,009.9	6,801.5	150,034.0	213,505.6	18,037.6	-5972.4	148,181.6	1,441,542.4
2016	March	396,552.5	276,030.0	119,696.7	5,382.0	8,565.2	71,864.5	56,605.0	9,451.0	7,517.2	148,879.5	222,189.4	11,870.4	-8615.1	159,337.8	1,487,328.1
2014	March	346,196.9	245,102.8	149,514.8	1,164.6	430.0	-	44,576.7	7,987.7	28,923.4	100,768.8	189,667.8	16,378.5	-3,003.8	116,934.9	1,244,643.1
	April	358,041.9	248,495.0	162,015.8	1,392.1	480.0	-	37,820.6	7,465.8	23,495.6	107,327.7	190,120.8	15,472.3	939.0	120,858.1	1,273,874.7
	May	357,861.7	249,050.7	147,762.2	1,045.0	480.0	24.3	36,232.4	6,760.4	25,618.3	101,540.2	190,121.3	17,198.5	-1,872.5	124,103.5	1,255,946.0
	June	376,790.5	245,750.0	145,441.8	1,983.8	250.0	-	47,204.4	8,690.3	19,697.1	102,707.5	193,171.4	16,946.7	-3,731.8	127,374.9	1,282,276.6
	July	377,981.3	254,265.7	167,466.6	1,297.8	280.0	-	42,575.7	6,695.1	21,321.7	108,565.8	193,278.2	18,872.8	-4717.5	130,648.8	1,321,532.0
	August	384,305.9	253,518.1	144,414	1,441.4	280.0	-	43,531.9	6,237.9	15,180.1	125,445.1	193,266.9	21,790.5	-4802.1	129,296.2	1,328,505.3
	September	379,036.2	240,115.1	148,158.5	2,127.3	230.0	-	52,447.2	9,825.5	14,050.2	123,903.5	238,804.1	23,804.1	-6222.6	129,730.4	1,310,451.8
	October	408,984.8	240,428.7	154,115.9	2,114.6	230.0	-	40,929.5	11,710.6	16,765.2	126,249.4	195,355.2	25,230.0	-5,464.9	131,705.0	1,348,354.0
	November	396,016.9	240,056.8	145,251.5	2,101.8	230.0	-	44,767.2	10,074.7	15,167.6	119,264.9	196,825.8	27,592.4	-5,538.3	132,106.2	1,325,455.0
	December	415,996.5	242,322.4	163,209.7	1,669.5	230.0	-	48,722.8	9,410.5	17,620.4	147,751.8	205,273.6	25,746.6	-2210.2	124,895.5	1,400,638.4
2015	January	399,790.9	242,434.0	157,846.3	1,257.5	730.0	462.2	37,339.2	10,765.0	14,643.7	141,157.4	205,212.8	29,053.4	-7688.7	127,203.2	1,360,208.9
	February	399,374.2	249,711.8	153,754.1	1,416.6	630.0	-	36,855.4	11,042.3	16,076.0	147,647.7	210,500.9	23,074.3	-5151.7	137,460.9	1,374,608.9
	March	376,660.5	250,210.9	148,154.4	1,196.0	1,133.6	1,123.2	53,071.5	10,155.5	14,779.0	146,245.4	215,597.6	11,497.7	-4531	133,743.4	1,359,037.7
	April	392,569.7	255,847.1	156,577.3	4,460.1	930.0	10,000.0	34,637.7	11,071.3	16,144.0	147,867.7	215,585.7	14,661.5	-4975.3	131,013.1	1,386,389.9
	May	411,354.5	255,546.2	142,297.6	5,451.0	1,433.8	1,260.5	33,105.4	10,273.6	15,287.4	136,901.5	215,587.0	16,481.2	-5538.7	134,197.9	1,373,638.9
	June	387,103.1	259,299.3	135,754.3	4,973.3	2,203.8	20,000.0	43,529.6	10,369.8	13,963.3	139,562.5	215,514.2	19,632.0	-7800.5	139,287.3	1,383,302.0
	July	394,165.4	265,852.0	143,495.8	3,761.9	2,433.9	6,000.0	40,188.5	11,731.1	12,530.8	135,310.6	215,504.2	22,518.6	-7669.2	143,333.7	1,389,157.3
	August	403,546.7	263,741.7	148,982.2	6,117.3	2,434.6	8,000.0	34,613.6	11,551.8	12,551.0	142,073.0	233,130.0	23,313.0	-3793.2	145,517.6	1,414,099.2
	September	405,686.5	263,529.9	140,973.4	4,632.1	2,466.7	5,849.9	38,185.3	10,291.8	8,875.3	135,266.6	215,438.7	26,685.3	-7612.1	149,776.2	1,400,045.6
	October	437,534.3	270,862.8	135,456.1	4,735.1	2,471.1	1,000.0	34,147.8	10,711.6	5,914.8	132,616.1	215,393.5	30,989.8	-6921.8	155,103.4	1,429,014.6
	November	401,235.2	263,979.1	144,450.0	2,557.5	7,496.1	16,192.3	43,312.6	9,363.9	15,402.8	217,801.9	204,222.6	20,422.6	-2715	144,959.5	1,429,179.9
	December	406,863.4	272,059.2	137,437.2	5,303.8	8,529.9	19,805.0	51,946.1	9,009.9	6,801.5	150,034.0	213,505.6	18,037.6	-5972.4	148,181.6	1,441,542.4
2015	January	402,481.5	267,256.7	136,168.3	3,483.2	8,541.4	37,161.6	44,790.3	10,289.5	7,911.3	147,014.7	217,322.0	21,688.2	-9348.1	151,949.9	1,447,265.5
	February	405,695.3	262,019.4	137,087.9	3,770.8	8,535.4	44,452.8	49,221.3	9,924.3	8,703.4	144,711.0	216,346.4	22,714.3	-7072.3	154,374.5	1,460,484.5
	March	396,552.5	276,030.0	119,696.7	5,382.0	8,565.2	71,864.5	56,605.0	9,451.0	7,517.2	148,879.5	222,189.4	11,870.4	-8615.1	159,337.8	1,487,328.1

Source : Compiled from informations provided by commercial banks

MONETARY SURVEY
(In millions of BIF)

II.4.2

Period	Description	Broad money M3						Total	Other items net					TOTAL LIABILITIES
		Broad money M2			Foreign currency deposits of residents	Share and other equity	Net inter-bank balances		Net various	Total				
		Narrow money		Quasi money										
		Currency in circulation out of banks	Total								Demand deposits	Time and savings deposits		
2011	153,214.3	304,364.7	457,579.0	178,821.0	636,400.0	89,132.4	725,532.4	12,302.2	197,616.4	8,633.2	60,160.6	278,712.4	1,004,244.8	
2012	173,871.6	339,675.3	513,546.9	194,506.1	708,053.0	148,038.2	856,091.2	15,688.2	240,548.6	-2,145.3	6,571.1	260,632.6	1,116,723.8	
2013	187,487.1	389,496.8	575,983.9	225,744.4	801,728.3	137,799.6	939,527.9	7,533.0	250,392.5	-320.9	4,925.9	262,530.5	1,202,058.4	
2014	199,816.1	437,836.1	637,652.2	242,554.4	880,206.0	165,130.1	1,045,336.7	9,222.6	308,918.2	-1,078.8	-45,995.6	271,062.4	1,316,399.1	
2015	207,306.7	436,138.7	643,445.4	280,590.9	924,036.3	137,519.3	1,061,555.6	5,645.1	320,653.3	-7,683.4	-49,025.6	269,589.4	1,331,145.0	
2013 March	166,888.0	352,474.7	519,362.7	200,501.5	719,864.2	142,410.1	862,274.3	8,762.2	246,685.2	-694.4	1,786.7	256,539.7	1,118,814.0	
June	180,426.2	360,068.0	540,494.2	209,123.0	749,617.2	136,645.1	886,262.3	3,846.6	243,657.0	-4,937.3	-1,817.1	240,749.2	1,127,011.5	
September	175,392.6	375,125.9	550,518.5	216,836.7	767,356.2	135,168.1	902,523.3	3,616.6	244,358.5	1,749.0	-21,917.0	271,841.1	1,174,164.4	
December	187,487.1	388,496.8	575,983.9	225,744.4	801,728.3	137,799.6	939,527.9	7,533.0	250,392.5	-320.9	4,925.9	262,530.5	1,202,058.4	
2014 March	173,152.2	362,275.9	535,428.1	245,534.8	780,962.9	150,616.8	931,579.7	6,602.2	248,039.6	-973.2	3,075.3	256,743.9	1,188,323.6	
June	195,881.8	405,965.9	601,847.7	246,002.0	847,849.7	146,523.8	994,373.5	2,743.8	282,911.1	311.1	-16,177.5	269,788.5	1,284,162.0	
September	190,577.0	406,930.2	597,507.2	240,346.1	837,853.3	149,940.9	987,794.2	8,443.4	289,306.7	-14,835.5	-30,813.9	252,100.7	1,239,894.9	
December	199,816.1	437,836.1	637,652.2	242,554.4	880,206.0	165,130.1	1,045,336.7	9,222.6	308,918.2	-1,078.8	-45,995.6	271,062.4	1,316,399.1	
2015 March	194,617.2	398,123.8	592,741.0	251,346.5	844,087.5	150,065.7	994,153.2	10,123.6	311,301.3	-4,763.2	-60,727.9	255,933.8	1,250,087.0	
June	225,436.8	421,434.1	646,870.9	261,504.9	908,375.8	138,158.9	1,046,534.7	1,293.3	317,109.8	-8,985.6	-54,567.6	254,849.9	1,301,384.6	
September	190,119.7	445,388.0	635,507.7	265,998.4	901,506.1	141,044.7	1,042,550.8	1,252.3	319,278.2	-6,859.0	-43,728.8	269,908.7	1,312,459.5	
December	207,306.7	436,138.7	643,445.4	280,590.9	924,036.3	137,519.3	1,061,555.6	5,645.1	320,653.3	-7,683.4	-49,025.6	269,589.4	1,331,145.0	
2016 March ^(a)	193,720.5	425,529.3	619,249.8	284,597.0	903,846.8	119,720.2	1,023,567.0	5,204.0	318,323.1	-12,680.4	-43,999.3	266,847.4	1,290,414.4	
2014 March	173,152.2	362,275.9	535,428.1	245,534.8	780,962.9	150,616.8	931,579.7	6,602.2	248,039.6	-973.2	3,075.3	256,743.9	1,188,323.6	
April	183,065.2	383,986.6	567,053.8	248,927.0	815,980.8	162,944.3	978,925.1	6,404.9	277,811.3	3,606.4	-23,595.1	264,223.5	1,243,148.6	
May	189,114.2	378,328.0	567,442.2	249,532.7	816,974.9	148,742.8	965,717.7	5,114.3	281,424.2	-1,633.6	-21,244.3	263,660.6	1,229,378.3	
June	195,881.8	405,965.9	601,847.7	246,002.0	847,849.7	146,523.8	994,373.5	2,743.8	282,911.1	311.1	-16,177.5	269,788.5	1,284,162.0	
July	205,711.2	414,631.8	620,343.0	254,547.7	874,890.7	168,747.1	1,043,637.8	9,700.7	284,410.9	-3,871.8	-25,776.5	264,463.7	1,308,101.5	
August	201,314.9	415,469.4	616,784.3	253,800.1	870,594.4	160,525.3	1,031,109.7	9,573.8	288,896.3	-3,287.4	-30,813.9	267,049.9	1,298,159.6	
September	190,577.0	406,930.2	597,507.2	240,346.1	837,853.3	149,940.9	987,794.2	8,443.4	289,306.7	-14,835.5	-30,813.9	252,100.7	1,239,894.9	
October	192,254.3	443,830.6	636,084.9	240,660.7	876,745.6	166,098.8	1,032,844.4	9,452.2	296,644.5	-4,777.7	-32,416.4	268,902.6	1,301,747.0	
November	189,166.7	419,460.4	608,627.1	240,288.8	848,915.9	147,259.4	996,175.3	9,053.0	302,114.6	-4,994.7	-38,036.5	268,136.4	1,264,311.7	
December	199,816.1	437,836.1	637,652.2	242,554.4	880,206.0	165,130.1	1,045,336.7	9,222.6	308,918.2	-1,078.8	-45,995.6	271,062.4	1,316,399.1	
2015 January	190,408.2	420,153.8	610,562.0	243,166.0	853,728.0	159,646.9	1,013,374.9	10,502.8	314,322.6	3,527.7	-54,373.0	273,990.1	1,287,365.0	
February	193,828.2	423,979.7	617,807.9	250,343.8	868,151.7	155,575.3	1,023,727.0	10,301.6	313,022.2	-3,491.5	-60,727.9	264,962.2	1,286,689.2	
March	194,617.2	398,123.8	592,741.0	251,346.5	844,087.5	150,065.7	994,153.2	10,123.6	311,301.3	-4,763.2	-60,727.9	255,933.8	1,250,087.0	
April	213,493.4	417,862.2	631,355.6	256,778.9	888,134.5	157,398.0	1,045,532.5	9,306.4	311,513.9	-13,043.9	-62,695.6	245,077.8	1,290,610.3	
May	221,307.8	446,771.9	668,079.7	256,981.9	925,061.6	143,258.9	1,068,316.5	8,857.5	315,153.6	-3,935.1	-55,962.6	264,113.4	1,332,429.9	
June	225,436.8	421,434.1	646,870.9	261,504.9	908,375.8	138,158.9	1,046,534.7	1,293.3	317,109.8	-8,985.6	-54,567.6	254,849.9	1,301,384.6	
July	207,790.6	417,948.7	625,739.3	268,287.7	894,027.0	146,508.8	1,039,577.8	1,675.7	318,089.2	-7,577.4	-45,763.7	266,423.8	1,306,001.6	
August	201,228.9	425,460.6	610,228.9	266,178.1	896,867.6	151,031.1	1,047,898.7	1,816.6	317,659.3	-4,253.1	-44,768.5	270,454.3	1,318,353.0	
September	190,119.7	445,388.0	635,507.7	265,998.4	901,506.1	141,044.7	1,042,550.8	1,252.3	319,278.2	-6,859.0	-36,256.0	269,908.7	1,312,459.5	
October	199,699.4	478,123.4	677,822.8	273,335.7	951,158.5	135,547.4	1,086,705.9	2,211.8	329,097.8	-8,190.9	-36,256.0	266,860.7	1,373,566.6	
November	195,215.4	427,923.2	623,138.6	271,477.8	894,616.4	144,499.7	1,039,116.3	3,556.8	332,956.7	-3,886.3	-51,149.1	281,478.1	1,320,594.2	
December	207,306.7	436,138.7	643,445.4	280,590.9	924,036.3	137,519.3	1,061,555.6	5,645.1	320,653.3	-7,683.4	-49,025.6	269,589.4	1,331,145.0	
2016 January ^(a)	201,658.9	426,411.9	628,070.8	275,799.9	903,870.7	136,274.7	1,040,145.4	5,990.0	327,400.9	-12,810.4	-53,817.0	266,763.5	1,306,908.9	
February ^(a)	199,522.2	447,349.2	646,871.4	270,556.6	917,428.0	137,199.5	1,054,567.5	6,827.1	326,507.6	-9,359.8	-49,844.8	274,160.1	1,328,697.6	
March ^(a)	193,720.5	425,529.3	619,249.8	284,597.0	903,846.8	119,720.2	1,023,567.0	5,204.0	318,323.1	-12,680.4	-43,999.3	266,847.4	1,290,414.4	

Source : BRB

EVOLUTION OF MONETARY BASE BROAD MONEY AND THE MONEY MULTIPLIER

Description Period	MONETARY BASE										COUNTERPARTS OF MONETARY BASE										BROAD MONEY (M3)	MONEY MULTIPLIER
	Currency in circulation (out of BRB)	Bank deposits	Microfinance deposits	Other financial intermediaries deposits	Public nonfinancial corporation deposits	Local government deposits	Other Deposits	TOTAL	Net claims on Government	Claims on commercial banks	Claims on other financial intermediaries	Claims on public nonfinancial corporations	Claims on private sector	Withdrawal liquidity	Other items net	TOTAL						
2011	170,106.0	34,979.7	5,041.5	275.0	5,041.5	23.6	397.3	211,326.1	82,294.0	25,301.3	389.9	20.0	6,184.2	-	-11,498.1	211,326.1						
2012	198,246.9	39,879.9	3,294.3	2,827.5	3,294.3	14.5	689.4	267,286.1	66,928.9	267,507.4	-	20.0	8,125.5	-680.0	-86,485.7	267,286.1						
2013	211,683.7	62,710.8	3,566.2	2,674.0	3,566.2	28.0	787.6	306,586.1	116,133.8	228,474.0	-	20.0	10,116.7	-	-51,168.4	306,586.1						
2014	227,340.9	120,095.4	1,035.1	1,624.7	1,035.1	22.9	1,326.1	335,001.0	128,675.9	263,591.1	2,000.0	20.0	12,103.3	-	-51,389.3	335,001.0						
2015	230,723.7	84,351.0	1,811.0	2,209.5	4,368.5	44.5	1,200.0	324,508.2	-132,985.6	452,591.6	21,800.0	20.0	14,933.9	-	-31,841.7	324,508.2						
2015 March	189,178.2	45,758.4	9,951.2	2,115.0	5,247.0	70.7	2,986	252,619.1	48,746.9	264,988.8	-	20.0	8,683.9	-	-77,422.5	252,619.1						
June	205,811.8	56,976.3	7,760.5	2,218.5	7,471.7	79.7	2,715	280,590.0	56,965.4	275,894.2	-	20.0	9,042.5	-	-58,322.1	280,590.0						
September	201,031.0	65,670.9	4,193.0	4,686.1	4,686.1	54.7	2,802	277,412.6	78,410.8	243,601.6	61.3	20.0	9,872.8	-	-54,553.9	277,412.6						
December	211,683.7	82,710.8	5,135.8	2,874.0	3,566.2	28.0	787.6	306,586.1	118,133.8	228,474.0	-	20.0	10,116.7	-	-51,168.4	306,586.1						
2014 March	201,300.8	70,886.4	1,135.9	1,035.1	6,385.0	24.6	1,373.4	276,189.5	95,016.6	243,395.1	326.1	20.0	11,758.1	-27,200.0	-49,032.2	276,189.5						
June	223,781.8	100,650.0	1,428.4	1,303.5	6,385.0	20.2	1,329.6	334,898.5	89,071.5	282,645.4	1,914.8	20.0	12,500.7	-	-51,253.9	334,898.5						
September	222,708.0	80,783.1	631.5	2,407.5	2,153.6	23.3	969.1	309,676.1	142,837.3	195,393.9	2,231.9	20.0	12,409.6	-	-43,216.6	309,676.1						
December	227,340.9	120,095.4	1,035.1	1,624.7	3,555.9	22.9	1,326.1	335,001.0	128,675.9	263,591.1	2,000.0	20.0	12,103.3	-	-51,389.3	335,001.0						
2015 March	223,176.6	71,767.6	1,933.8	1,878.3	4,089.8	47.4	2,437	302,797.2	115,626.4	215,683.9	3,176.9	20.0	12,654.2	-	-44,276.2	302,797.2						
June	254,961.4	63,611.8	9,771.3	2,089.9	3,640.6	62.4	3,575	334,494.9	11,927.5	316,199.6	22,000.0	20.0	13,128.8	-	-30,781.0	334,494.9						
September	216,072.1	79,716.8	6,656.0	3,810.3	5,700.2	33.1	3,235	314,314.0	396,227.1	6,840.3	6,840.3	20.0	14,713.9	-	-28,437.2	314,314.0						
December	230,723.7	84,351.0	4,368.5	2,209.5	4,368.5	44.5	1,200.0	324,508.2	-132,985.6	452,591.6	21,800.0	20.0	14,933.9	-	-31,841.7	324,508.2						
2016 March	219,864.2	94,301.6	2,510.7	2,754.9	2,813.9	26.4	910.3	323,262.0	-194,954.0	453,694.6	73,850.0	20.0	15,893.0	-	-25,241.6	323,262.0						
2014 March	201,300.8	70,886.4	426.9	1,135.9	1,041.5	24.6	1,373.4	276,189.5	95,016.6	243,395.1	326.1	20.0	11,758.1	-	-46,032.2	276,189.5						
April	208,491.1	86,906.1	1,280.1	1,749.2	3,119.1	29.9	3,474.7	307,052.2	95,155.5	245,982.6	1,914.8	20.0	11,937.4	-27,200.0	-47,988.1	307,052.2						
May	217,964.2	94,855.4	2,97.8	2,191.3	1,750.3	46.0	1,633.4	316,437.4	85,324.0	267,004.9	1,914.8	20.0	11,973.7	-	-46,100.0	316,437.4						
June	223,781.8	100,650.0	1,428.4	1,303.5	6,385.0	20.2	1,329.6	334,898.5	89,071.5	282,645.4	1,914.8	20.0	12,500.7	-	-51,253.9	334,898.5						
July	239,726.0	85,580.0	5,114.6	1,871.9	6,762.7	16.1	3,757.8	342,838.1	70,800.4	301,711.6	1,914.8	20.0	12,519.3	-	-43,938.0	342,838.1						
August	234,022.8	83,988.4	6,22.8	1,591.3	2,896.3	44.9	4,866.3	338,034.8	82,609.9	286,595.5	2,000.0	20.0	12,402.8	-	-45,593.4	338,034.8						
September	222,708.0	80,783.1	631.5	2,407.5	2,153.6	23.3	969.1	309,676.1	142,837.3	195,393.9	2,231.9	20.0	12,409.6	-	-43,216.6	309,676.1						
October	222,327.4	134,377.8	5,301.7	2,382.2	5,743.4	39.3	1,742	370,346.0	138,856.6	263,497.2	2,319.9	20.0	12,657.8	-	-46,396.6	370,346.0						
November	219,197.7	105,839.2	1,010.9	1,576.2	1,671.9	10.8	1,629.0	330,835.7	134,061.1	227,911.7	2,565.8	20.0	12,253.7	-	-45,976.6	330,835.7						
December	227,340.9	120,095.4	1,035.1	1,624.7	3,555.9	22.9	1,326.1	335,001.0	128,675.9	263,591.1	2,000.0	20.0	12,103.3	-	-51,389.3	335,001.0						
2015 January	221,981.2	90,284.0	1,412.8	1,251.9	2,661.8	11.2	3,095	317,812.4	127,066.1	219,315.2	2,463.7	20.0	12,903.4	-	-43,956.0	317,812.4						
February	223,869.8	128,772.0	1,446.5	2,867.8	4,150.5	29.4	4,104	361,346.4	122,551.0	266,706.9	2,000.0	20.0	12,771.4	-	-42,702.9	361,346.4						
March	223,176.6	71,767.6	1,933.8	1,878.3	4,089.8	47.4	2,437	302,797.2	115,626.4	215,683.9	3,176.9	20.0	12,654.2	-	-44,276.2	302,797.2						
April	238,022.8	72,697.2	3,120.4	1,431.1	4,725.5	18.4	403.8	320,419.2	93,523.4	242,062.8	12,000.0	20.0	12,455.3	-	-38,642.3	320,419.2						
May	248,023.4	69,415.7	6,810.0	1,879.6	5,097.9	48.0	5,883	331,762.9	96,869.1	259,494.9	2,911.5	20.0	12,774.8	-	-38,397.4	331,762.9						
June	254,961.4	63,611.8	9,771.3	2,089.9	3,640.6	62.4	3,575.5	334,494.9	11,927.5	316,199.6	2,000.0	20.0	13,128.8	-	-30,781.0	334,494.9						
July	238,905.2	80,850.0	2,711.7	1,992.3	2,932.2	59.3	4,283	327,878.7	2,305.6	340,769.7	8,000.0	20.0	13,666.4	-	-32,261.8	327,878.7						
August	230,853.7	89,861.0	3,048.9	1,913.9	1,565.9	18.2	333.6	328,735.2	-48,032.3	379,105.6	12,000.0	20.0	14,221.5	-	-29,579.6	328,735.2						
September	216,072.1	79,716.8	6,656.0	3,810.3	5,700.2	33.1	3,235	314,314.0	-77,050.1	396,227.1	6,840.3	20.0	14,713.9	-	-28,437.2	314,314.0						
October	225,234.3	6,436.6	6,436.6	2,770.6	4,615.9	25.1	4,638	354,013.8	-58,413.9	430,637.3	2,000.0	20.0	14,871.7	-	-35,101.3	354,013.8						
November	221,763.4	89,671.1	835.0	2,847.7	4,746.9	22.0	870.5	320,756.6	-112,837.1	437,738.6	18,493.2	20.0	14,969.3	-	-37,627.4	320,756.6						
December	230,723.7	84,351.0	1,811.0	2,209.5	4,368.5	44.5	1,200.0	324,508.2	-132,985.6	452,591.6	21,800.0	20.0	14,933.9	-	-31,841.7	324,508.2						
2016 January	226,455.9	97,415.5	1,365.4	1,524.2	2,402.5	52.7	588.7	329,804.9	-135,956.0	440,990.7	-	20.0	15,514.3	-	-30,568.1	329,804.9						
February	228,220.0	82,311.3	10,313.2	2,882.1	9,164.2	6.9	948.2	333,847.9	-166,593.1	468,504.3	45,964.8	20.0	15,543.1	-	-28,586.2	333,847.9						
March	219,864.2	94,301.6	2,510.7	2,754.9	2,813.9	26.4	910.3	323,262.0	-194,954.0	453,694.6	73,850.0	20.0	15,893.0	-	-25,241.6	323,262.0						

Source: BRB

ASSETS		CONSOLIDATED BALANCE SHEETS OF OTHER FINANCIAL INTERMEDIARIES (In million of BIF)							II.6.1	
Description	Reserves	Claims on banking sector	Claims on other financial institutions	Claims on central government	Claims on governmental agencies	Claims on nonfinancial corporations	Claims on private sector	Other assets	TOTAL ASSETS	
Period										
2011	1,069.2	-	11.0	850.2	261.8	967.6	56,451.1	5,218.8	64,829.7	
2012	2,984.8	2,200.0	11.0	836.6	693.3	838.4	59,250.8	5,417.5	72,232.4	
2013	1,535.5	200.0	11.0	-	609.8	603.8	73,440.0	6,708.5	83,108.6	
2014	2,724.3	2,067.2	11.0	23.2	-	596.9	87,469.4	9,064.2	101,933.0	
2015	6,277.3	11,774.4	11.0	-	-	528.2	86,641.5	14,206.4	119,462.0	
2013 March	1,437.3	2,200.0	11.0	329.8	659.3	803.7	61,557.0	5,974.5	72,972.6	
June	1,449.5	1,200.0	711.0	2.8	1,041.2	768.5	63,818.4	6,176.0	75,167.4	
September	1,005.3	200.0	11.0	-	550.7	604.6	69,742.9	6,601.1	78,715.6	
December	1,535.5	200.0	11.0	-	609.8	603.8	73,440.0	6,708.5	83,108.6	
2014 March	1,175.9	200.0	11.0	-	461.5	602.2	75,717.0	7,587.5	85,755.1	
June	1,781.1	250.0	11.0	73.2	444.8	601.0	79,630.7	8,264.6	91,056.4	
September	2,418.0	67.2	11.0	-	401.1	600.1	84,092.6	8,356.5	95,946.5	
December	2,724.3	2,067.2	11.0	-	-	596.9	87,469.4	9,064.2	101,933.0	
2015 March	1,745.7	2,833.0	11.0	-	-	596.9	87,283.6	10,418.7	102,888.9	
June	3,429.1	5,783.0	11.0	-	-	596.9	86,842.8	10,593.5	107,256.3	
September	4,414.1	9,283.0	11.0	-	-	596.9	87,472.6	10,771.5	112,549.1	
December	6,277.3	11,774.4	11.0	23.2	-	528.2	86,641.5	14,206.4	119,462.0	
2016 March	7,279.6	11,556.4	11.0	24.4	-	528.2	90,185.5	17,286.0	126,871.1	
2014 March	1,175.9	200.0	11.0	-	461.5	602.2	75,717.0	7,587.5	85,755.1	
April	2,070.0	500.0	11.0	-	382.1	602.2	76,554.0	7,581.9	87,701.2	
May	1,580.9	250.0	11.0	-	55.4	601.4	78,788.7	7,542.2	88,829.6	
June	1,781.1	250.0	11.0	73.2	444.8	601.0	79,630.7	8,264.6	91,056.4	
July	2,029.1	50.0	11.0	-	341.0	601.0	81,858.1	7,603.8	92,494.0	
August	1,947.1	117.2	11.0	-	384.4	600.6	83,305.5	7,674.0	94,039.8	
September	2,418.0	67.2	11.0	-	401.1	600.1	84,092.6	8,356.5	95,946.5	
October	2,656.5	568.6	11.0	-	383.1	596.9	85,659.2	7,792.2	97,667.5	
November	2,498.7	1,067.2	11.0	-	-	596.9	86,820.7	9,008.9	100,003.4	
December	2,724.3	2,067.2	11.0	-	-	596.9	87,469.4	9,064.2	101,933.0	
2015 January	1,351.2	2,471.1	11.0	-	-	596.9	88,722.9	9,347.9	102,501.0	
February	2,396.9	1,971.1	11.0	-	-	596.9	87,626.9	9,506.7	102,109.5	
March	1,745.7	2,933.0	11.0	-	-	596.9	87,283.6	10,418.7	102,888.9	
April	2,744.0	3,783.0	11.0	-	-	596.9	88,062.5	10,571.1	106,521.1	
May	4,321.6	3,783.0	11.0	-	-	596.9	86,892.5	10,916.1	107,256.3	
June	3,429.1	5,783.0	11.0	-	-	596.9	86,842.8	10,593.5	107,256.3	
July	3,685.1	7,283.0	11.0	-	-	596.9	86,223.5	11,069.8	108,869.3	
August	6,119.6	9,283.0	11.0	-	-	596.9	86,472.6	11,082.1	111,569.1	
September	4,414.1	9,283.0	11.0	-	-	596.9	87,472.6	10,771.5	112,549.1	
October	4,440.1	9,283.0	11.0	-	-	596.9	88,218.4	10,941.9	113,491.3	
November	3,790.2	11,887.8	11.0	16.2	-	667.7	86,272.0	14,687.5	117,332.4	
December	6,277.3	11,774.4	11.0	23.2	-	528.2	86,641.5	14,206.4	119,462.0	
2016 January	4,256.5	11,706.4	11.0	59.9	-	528.2	86,876.3	16,647.2	120,085.5	
February	5,716.8	11,627.6	11.0	24.4	-	528.2	88,011.7	17,623.3	123,543.0	
March	7,279.6	11,556.4	11.0	24.4	-	528.2	90,185.5	17,286.0	126,871.1	

Source : Compiled from informations provided by other financial intermediaries

LIABILITIES							II.6.2
CONSOLIDATED BALANCE SHEETS OF OTHER FINANCIAL INTERMEDIARIES							
(In million of BIF)							
Description	Commitments to Banking sector	Gouvernemental deposit	Borrowings	Foreign liabilities	Equity and capital	Other liabilities	TOTAL LIABILITIES
Period							
2011	5.7	14,468.3	20,408.2	1,087.9	24,144.2	4,715.4	64,829.7
2012	-	16,141.5	22,757.7	812.8	27,483.3	5,037.1	72,232.4
2013	-	16,345.6	28,440.7	331.2	32,945.6	5,045.5	83,108.6
2014	2,500.0	18,333.4	36,328.4	331.2	38,242.2	6,197.8	101,933.0
2015	2,022.8	8,674.0	51,979.1	331.2	46,718.2	9,736.7	119,462.0
2013 March	-	15,329.6	24,303.9	806.9	27,810.9	4,721.3	72,972.6
June	-	15,529.6	25,191.9	805.1	28,886.0	4,754.8	75,167.4
September	-	15,582.5	26,268.8	346.0	30,565.7	5,952.6	78,715.6
December	-	16,345.6	28,440.7	331.2	32,945.6	5,045.5	83,108.6
2014 March	1,914.8	16,428.9	29,465.2	331.2	32,920.0	4,695.0	85,755.1
June	1,914.8	17,634.8	32,047.1	331.2	33,987.7	5,140.8	91,056.4
September	2,000.0	18,008.5	34,211.1	331.2	35,701.0	5,694.7	95,946.5
December	2,500.0	18,333.4	36,328.4	331.2	38,242.2	6,197.8	101,933.0
2015 March	2,500.0	18,210.3	37,068.3	331.2	39,073.2	5,705.9	102,888.9
June	2,000.0	16,425.3	39,856.3	331.2	41,815.0	6,828.5	107,256.3
September	2,000.0	16,432.1	40,758.0	331.2	44,840.4	8,187.4	112,549.1
December	2,022.8	8,674.0	51,979.1	331.2	46,718.2	9,736.7	119,462.0
2016 March	2,019.7	8,747.0	55,794.7	331.2	49,328.4	10,650.1	126,871.1
2014 March	1,914.8	16,428.9	29,465.2	331.2	32,920.0	4,695.0	85,755.1
April	2,214.8	17,095.0	30,023.5	331.2	33,200.6	4,836.1	87,701.2
May	1,914.8	17,101.8	31,190.8	331.2	33,543.7	4,747.3	88,829.6
June	1,914.8	17,634.8	32,047.1	331.2	33,987.7	5,140.8	91,056.4
July	1,914.8	17,608.5	32,698.0	331.2	34,788.6	5,152.9	92,494.0
August	2,000.0	17,608.5	33,378.0	331.2	35,238.6	5,483.5	94,039.8
September	2,000.0	18,008.5	34,211.1	331.2	35,701.0	5,694.7	95,946.5
October	2,500.0	18,009.8	34,756.1	331.2	36,220.3	5,850.1	97,667.5
November	3,000.0	18,009.8	35,665.4	331.2	36,911.7	6,085.3	100,003.4
December	2,500.0	18,333.4	36,328.4	331.2	38,242.2	6,197.8	101,933.0
2015 January	2,500.0	18,210.3	37,823.0	331.2	38,828.7	4,807.8	102,501.0
February	2,500.0	18,210.3	36,973.2	331.2	39,289.8	4,805.0	102,109.5
March	2,500.0	18,210.3	37,068.3	331.2	39,073.2	5,705.9	102,888.9
April	2,000.0	16,425.3	39,913.3	331.2	41,363.4	5,645.5	105,678.7
May	2,000.0	16,425.3	39,903.2	331.2	41,558.5	6,302.9	106,521.1
June	2,000.0	16,425.3	39,856.3	331.2	41,815.0	6,828.5	107,256.3
July	2,000.0	16,425.3	40,362.7	331.2	42,316.1	7,434.0	108,869.3
August	2,000.0	16,425.3	41,065.9	331.2	44,212.1	7,534.6	111,569.1
September	2,000.0	16,432.1	40,758.0	331.2	44,840.4	8,187.4	112,549.1
October	2,000.0	16,027.8	40,855.0	331.2	45,275.0	9,002.3	113,491.3
November	2,005.5	7,910.3	50,423.7	331.2	46,137.4	10,524.3	117,332.4
December	2,022.8	8,674.0	51,979.1	331.2	46,718.2	9,736.7	119,462.0
2016 January	2,039.5	8,698.5	51,641.3	331.2	48,446.0	8,929.0	120,085.5
February	2,002.8	8,736.9	53,243.7	331.2	49,636.3	9,592.1	123,543.0
March	2,019.7	8,747.0	55,794.7	331.2	49,328.4	10,650.1	126,871.1

Source : Compiled from informations provided by other financial intermediaries

CONSOLIDATED BALANCE SHEET OF FINANCIAL SYSTEM
(in million of Bf)

II.7.1

Description Period	ASSETS			DOMESTIC CREDIT										TOTAL ASSETS		
	NET FOREIGN ASSETS			Net claims on Government						Claims on economy				Total	Total	TOTAL ASSETS
	Gross foreign assets	Foreign liabilities	Net foreign assets	Loans and Advances	Treasury bills and bonds	Other claims	Special credit	Rescheduled claims	Governmental deposits	Local government deposits	Governmental agency deposits	Claims on public nonfinancial	Claims on private sector	Claims on local government		
2011	586,011.4	-381,573.7	204,437.7	86,260.6	85,318.2	15,025.1	94,325.0	141,433.3	-175,010.4	-14,154.1	233,197.7	4,875.5	618,097.5	1,021.9	624,096.9	857,294.6
2012	677,706.0	-481,681.1	196,024.9	155,251.9	89,858.1	18,665.7	117,037.4	137,735.7	-182,015.1	-18,286.0	275,237.9	7,690.0	695,414.6	1,059.9	704,162.5	982,400.2
2013	700,883.1	-520,621.8	180,261.3	55,186.9	109,019.9	19,071.8	107,284.3	285,900.5	-225,785.8	-23,004.4	383,851.2	9,135.0	825,600.4	3,449.3	840,487.9	1,048,725.9
2014	428,699.1	-505,180.4	-76,481.3	273,246.0	253,788.1	49,941.2	90,564.7	277,913.9	-231,612.3	-26,290.4	687,551.2	7,061.1	802,050.5	27.1	809,138.7	1,496,689.9
2015	669,812.4	-472,765.4	197,047.0	-	47,661.4	19,554.4	112,857.5	292,063.1	-205,440.2	-23,122.7	243,573.5	7,262.1	733,058.8	1,398.2	741,719.1	985,292.6
2016	593,764.5	-435,675.8	158,088.7	-	70,934.6	19,769.6	108,677.6	291,138.8	-186,396.9	-15,910.9	286,212.8	7,364.7	739,672.1	1,401.7	748,438.5	1,034,651.3
2017	642,817.8	-478,377.5	164,440.3	-	104,499.4	22,977.4	107,284.3	290,214.4	-211,524.6	-21,460.2	291,990.7	11,025.9	776,068.0	2,197.5	789,311.4	1,081,302.1
2018	702,734.7	-473,309.8	229,424.9	-	109,019.9	19,071.8	107,284.3	289,290.0	-225,785.8	-23,790.1	275,090.1	9,135.0	773,638.8	2,469.2	773,638.8	1,048,725.9
2019	708,261.2	-487,644.3	210,616.9	8,513.0	108,771.9	13,792.4	107,284.3	288,673.7	-225,354.5	-17,505.0	284,175.8	7,824.0	759,330.8	3,128.7	770,283.5	1,054,459.3
2020	685,013.1	-500,571.5	184,441.6	39,309.6	134,209.1	19,623.5	107,284.3	287,441.2	-209,960.5	-17,287.8	360,619.4	13,281.5	783,866.0	3,154.2	800,301.7	1,160,921.1
2021	718,897.0	-506,302.2	212,594.8	27,300.1	151,614.2	23,140.3	107,284.3	286,825.0	-277,497.7	-23,004.4	383,851.2	15,007.0	800,337.8	3,642.9	818,987.7	1,112,483.9
2022	483,394.0	-486,902.6	-33,508.6	201,450.1	177,101.6	49,941.2	96,137.9	280,473.5	-208,661.1	-26,290.4	687,551.2	15,563.1	849,413.8	3,755.9	868,732.8	1,435,684.8
2023	428,699.1	-505,180.4	-76,481.3	273,246.0	253,788.1	49,941.2	90,564.7	277,913.9	-231,612.3	-26,290.4	687,551.2	7,061.1	802,050.5	27.1	809,138.7	1,496,689.9
2024	338,029.5	-499,384.5	-161,355.0	273,246.0	296,894.8	49,493.8	86,384.8	275,994.3	-231,166.7	-25,759.7	725,087.3	3,295.7	815,125.2	22.2	818,443.1	1,543,530.4
2025	708,261.2	-498,820.4	210,616.9	8,513.0	108,771.9	13,792.4	107,284.3	288,673.7	-225,354.5	-17,505.0	284,175.8	7,824.0	759,330.8	3,128.7	770,283.5	1,054,459.3
2026	720,143.7	-506,132.9	214,010.8	14,256.4	137,931.1	18,556.3	107,284.3	288,365.6	-216,225.3	-16,793.5	333,374.9	7,740.4	762,563.3	3,057.1	773,360.8	1,106,735.7
2027	681,841.8	-498,387.4	183,454.4	16,076.5	131,053.8	15,872.3	107,284.3	287,749.3	-199,767.2	-12,657.7	345,641.1	9,928.9	766,836.2	3,066.6	779,831.7	1,125,472.8
2028	665,013.1	-500,571.5	164,440.3	39,309.6	134,209.1	19,623.5	107,284.3	287,441.2	-209,960.5	-17,287.8	360,619.4	13,281.5	783,866.0	3,154.2	800,301.7	1,160,921.1
2029	687,158.2	-494,893.8	192,264.4	52,779.8	136,756.6	22,760.0	107,284.3	287,441.2	-202,215.5	-17,393.5	387,412.9	17,868.0	791,095.2	3,132.8	811,796.7	1,199,208.6
2030	655,769.7	-504,976.0	150,793.7	43,358.6	157,164.6	23,020.6	107,284.3	286,825.0	-196,181.9	-19,864.8	401,616.4	17,465.0	809,496.2	3,150.3	830,135.5	1,231,749.9
2031	718,897.0	-506,302.2	212,594.8	27,300.1	151,614.2	23,140.3	107,284.3	286,825.0	-277,497.7	-25,072.2	293,496.2	15,007.0	800,337.8	3,642.9	818,987.7	1,112,483.9
2032	709,663.5	-506,752.1	202,911.4	74,347.0	146,788.6	22,682.1	107,284.3	286,516.8	-244,833.2	-29,509.2	363,276.4	12,474.5	806,666.3	3,691.0	822,834.8	1,186,111.2
2033	687,387.7	-495,767.8	191,619.9	41,502.5	154,082.5	18,501.6	106,976.2	286,208.6	-245,054.4	-31,987.8	330,229.2	11,288.0	815,856.1	3,607.1	830,751.2	1,180,980.4
2034	700,883.1	-520,621.8	180,261.3	55,186.9	147,702.7	49,161.0	106,976.2	285,900.5	-238,071.7	-23,004.4	383,851.2	11,438.2	825,600.4	3,449.3	840,487.9	1,224,339.1
2035	673,736.2	-498,820.4	174,915.8	22,472.2	157,245.1	50,577.8	106,976.2	285,900.5	-235,895.3	-23,585.3	363,691.2	10,480.9	824,708.7	3,291.2	838,480.8	1,202,172.0
2036	654,370.9	-501,999.6	152,371.3	72,202.7	140,827.2	53,341.3	105,891.0	284,644.4	-233,991.7	-26,721.8	398,193.1	8,175.2	817,576.7	3,220.0	828,974.9	1,225,165.0
2037	664,188.2	-503,561.2	160,627.0	23,590.1	156,652.5	51,669.7	104,168.0	284,644.4	-246,498.8	-29,000.6	345,222.3	8,490.6	820,358.8	3,910.9	832,758.3	1,177,980.6
2038	656,080.7	-493,283.4	147,797.3	54,107.7	152,991.6	47,568.9	102,772.7	284,004.5	-233,564.8	-27,853.4	379,967.2	10,853.8	837,668.7	3,961.3	852,503.8	1,282,471.0
2039	631,693.8	-493,454.9	138,238.9	79,625.0	172,465.8	51,337.9	101,379.3	284,004.5	-236,933.5	-28,395.4	422,843.8	12,027.2	843,840.5	4,199.7	860,052.9	1,421,135.6
2040	566,058.0	-501,183.4	64,874.6	121,700.8	166,756.2	48,835.5	100,317.8	282,393.1	-228,446.4	-26,258.9	465,198.1	10,226.1	846,083.2	3,822.2	860,131.5	1,325,329.6
2041	521,521.9	-491,891.1	29,630.8	124,466.2	170,582.0	48,138.8	98,924.5	281,753.2	-203,186.3	-26,401.6	494,276.8	13,907.9	852,477.5	3,822.1	860,131.5	1,325,329.6
2042	500,902.8	-497,960.4	2,942.4	162,684.9	170,888.3	47,791.3	96,137.2	281,113.3	-191,548.2	-34,152.4	534,308.4	13,702.7	852,316.4	3,846.9	869,868.0	1,364,754.3
2043	453,394.0	-486,902.6	-33,508.6	201,450.1	177,101.6	49,941.2	96,137.2	280,473.5	-208,661.1	-29,497.3	566,992.0	15,563.1	849,413.8	3,755.9	868,732.8	1,407,118.8
2044	457,895.3	-481,988.6	-24,093.3	227,827.2	194,261.1	54,734.9	95,660.7	279,193.9	-190,386.2	-33,496.0	627,795.4	29,935.1	825,844.4	4,663.1	860,442.6	1,435,684.8
2045	420,233.7	-504,968.2	-84,734.5	236,897.9	222,734.2	56,291.1	94,267.4	278,593.7	-197,862.8	-34,082.7	656,819.0	10,795.6	825,403.0	8.3	836,211.9	1,488,238.0
2046	428,699.1	-505,180.4	-76,481.3	273,246.0	253,788.1	49,941.2	90,564.7	277,913.9	-231,612.3	-26,290.4	687,551.2	7,061.1	802,050.5	27.1	809,138.7	1,496,689.9
2047	378,909.8	-498,475.0	-119,565.2	230,233.5	266,534.0	49,590.6	90,564.7	277,913.9	-194,321.4	-27,211.9	693,303.4	3,511.7	819,557.8	67.4	823,136.9	1,516,440.3
2048	356,660.0	-489,785.9	-133,119.9	260,394.9	282,730.9	48,314.9	89,171.4	277,274.1	-200,889.6	-26,537.2	730,459.4	3,996.3	817,060.7	24.4	821,081.4	1,518,420.9
2049	338,029.5	-499,384.5	-161,355.0	273,246.0	296,894.8	49,493.8	86,384.8	275,994.3	-231,166.7	-25,759.7	725,087.3	3,295.7	815,125.2	22.2	818,443.1	1,543,530.4

Source : BRB

CONSOLIDATED BALANCE SHEET OF FINANCIAL SYSTEM (In million of BIF)													II.7.2		
LIABILITIES													TOTAL LIABILITIES		
Period	Description	Due commitments						Financial institutions				Other items, net			Total
		Currency in circulation out of financial system	Demand deposits	Time deposit	Foreign currency deposits of residents	Financial institutions deposits and borrowing	Total	Public fund allocated to loans	Import deposits	capital share and other equity	Net balance of claims and liability intra-financial institutions	Net various			
2011		153,200.2	304,364.7	178,821.0	89,132.4	21,690.8	747,209.1	14,468.3	12,302.2	221,760.6	7,042.3	58,949.8	314,523.2	1,061,732.3	
2012		173,866.6	339,675.3	194,506.1	148,038.2	24,202.9	880,289.1	16,141.5	15,658.2	268,031.9	-7,479.9	5,584.3	297,936.0	1,178,225.1	
2013		187,470.9	388,496.8	225,744.4	137,798.6	30,419.2	969,930.9	16,345.6	7,533.0	283,338.1	-2,195.0	3,201.2	308,222.9	1,278,153.8	
2014		199,806.0	437,836.1	242,554.4	165,130.1	38,647.3	1,083,973.8	18,333.4	9,222.6	347,160.4	-5,447.9	-48,642.0	320,626.5	1,404,800.4	
2015		207,299.8	436,138.7	280,590.9	137,519.3	48,906.3	1,110,455.0	12,527.6	5,645.1	367,371.5	-24,622.4	-51,168.2	309,753.6	1,420,208.6	
2013 March		166,874.6	352,474.7	200,501.5	142,410.1	25,668.1	887,929.0	15,329.6	8,762.2	274,496.1	-4,473.1	295.8	294,410.6	1,182,339.6	
2013 June		160,386.6	360,068.0	209,123.0	136,645.1	26,433.5	912,668.2	15,529.6	3,846.6	272,543.0	-8,414.0	-3,433.4	280,071.8	1,192,740.0	
2013 September		175,352.8	378,123.9	216,536.7	135,168.1	23,306.1	930,798.6	15,529.6	7,161.6	274,924.2	418.7	29,200.5	314,442.8	1,245,242.4	
2013 December		187,470.9	388,496.8	225,744.4	137,798.6	30,419.2	969,930.9	16,345.6	7,533.0	283,338.1	-2,195.0	3,201.2	308,222.9	1,278,153.8	
2014 March		173,124.7	362,275.9	245,534.8	150,616.8	30,355.3	961,907.5	16,428.9	6,602.2	280,959.6	-2,476.4	1,654.4	303,168.7	1,265,076.2	
2014 June		195,872.4	405,965.9	240,002.0	146,523.8	33,338.0	1,027,702.1	17,634.8	2,743.8	316,898.8	-1,865.5	-17,751.3	317,660.6	1,345,362.7	
2014 September		190,555.1	406,930.2	240,346.1	149,940.9	35,973.3	1,023,745.6	18,008.5	8,443.4	325,007.7	-17,986.5	-32,140.0	301,333.1	1,325,078.7	
2014 December		199,806.0	437,836.1	242,554.4	165,130.1	38,647.3	1,083,973.8	18,333.4	9,222.6	347,160.4	-5,447.9	-48,642.0	320,626.5	1,404,800.4	
2015 March		194,611.7	398,123.8	251,346.5	150,065.7	38,791.3	1,032,939.0	18,210.3	10,123.6	350,374.5	-8,924.1	-64,115.7	305,668.6	1,338,607.6	
2015 June		225,428.1	421,434.1	261,504.9	138,158.9	41,740.3	1,088,266.3	16,425.3	1,293.3	359,924.8	-18,276.7	-56,428.8	301,937.9	1,390,204.2	
2015 September		190,114.3	445,388.0	265,998.4	141,044.7	43,296.2	1,085,841.6	16,432.1	1,252.3	364,118.6	-20,638.4	-44,830.0	316,334.6	1,402,176.2	
2015 December		207,299.8	436,138.7	280,590.9	137,519.3	48,906.3	1,110,455.0	12,527.6	5,645.1	367,371.5	-24,622.4	-51,168.2	309,753.6	1,420,208.6	
2016 March ^(p)		193,690.5	425,529.3	284,597.0	119,720.2	52,729.1	1,076,266.1	12,645.4	5,204.0	367,651.5	-30,358.1	-49,233.5	305,909.3	1,382,175.4	
2014 March		173,124.7	362,275.9	245,534.8	150,616.8	30,355.3	961,907.5	16,428.9	6,602.2	280,959.6	-2,476.4	1,654.4	303,168.7	1,265,076.2	
2014 April		183,042.1	383,988.6	248,927.0	162,944.3	31,052.2	1,009,954.2	17,095.0	6,404.9	311,011.9	1,204.7	-24,924.2	310,792.3	1,320,746.5	
2014 May		189,075.7	378,328.0	249,532.7	148,742.8	32,299.8	997,979.0	17,101.8	5,114.3	314,967.9	-3,580.8	-22,655.0	310,948.2	1,308,927.2	
2014 June		195,872.4	405,965.9	246,002.0	146,523.8	33,338.0	1,027,702.1	17,634.8	2,743.8	316,898.8	-1,865.5	-17,751.3	317,660.6	1,345,362.7	
2014 July		205,687.5	414,631.8	254,547.7	168,747.1	34,036.4	1,077,650.5	17,608.5	9,700.7	319,199.5	-6,082.1	-26,603.1	313,823.5	1,391,474.0	
2014 August		201,286.7	415,469.4	253,600.1	160,525.3	34,940.1	1,066,021.6	17,608.5	8,443.4	324,134.9	-6,011.2	-28,784.0	316,522.0	1,382,543.6	
2014 September		190,555.1	406,930.2	240,346.1	149,940.9	35,973.3	1,023,745.6	18,008.5	8,443.4	325,007.7	-17,986.5	-32,140.0	301,333.1	1,325,078.7	
2014 October		192,232.4	443,830.6	240,660.7	156,098.8	36,633.8	1,069,476.3	18,009.8	9,452.2	332,864.8	-7,568.6	-33,211.9	319,546.3	1,389,022.6	
2014 November		189,135.1	419,460.4	240,288.8	147,259.4	37,680.0	1,033,723.7	18,009.8	9,053.0	339,026.3	-7,616.7	-39,595.8	318,776.6	1,352,600.3	
2014 December		199,806.0	437,836.1	242,554.4	165,130.1	38,647.3	1,083,973.8	18,333.4	9,222.6	347,160.4	-5,447.9	-48,642.0	320,626.5	1,404,800.4	
2015 January		190,398.4	420,153.8	243,166.0	159,646.9	38,601.5	1,051,966.6	18,210.3	10,502.8	353,161.3	127.5	-56,880.7	325,121.2	1,377,087.8	
2015 February		193,818.4	423,979.7	250,343.8	155,575.3	37,955.1	1,061,672.3	18,210.3	10,301.6	352,992.0	-4,295.4	-61,341.5	315,867.0	1,377,539.3	
2015 March		194,611.7	398,123.8	251,346.5	150,065.7	38,791.3	1,032,939.0	18,210.3	10,123.6	350,374.5	-8,924.1	-64,115.7	310,792.3	1,320,746.5	
2015 April		213,487.5	417,862.2	256,778.9	157,398.0	41,227.9	1,086,754.5	16,425.3	9,306.4	352,877.3	-19,652.7	-65,442.5	293,513.8	1,380,268.3	
2015 May		221,285.7	446,771.9	256,981.9	143,254.9	41,659.1	1,109,933.5	16,425.3	8,857.5	356,712.1	-12,105.3	-58,687.5	311,202.1	1,421,135.6	
2015 June		225,428.1	421,434.1	261,504.9	138,158.9	41,740.3	1,088,266.3	16,425.3	1,293.3	359,924.8	-18,276.7	-56,428.8	301,937.9	1,390,204.2	
2015 July		207,785.0	417,948.7	268,287.7	145,550.8	42,629.4	1,082,201.6	16,425.3	1,875.5	360,405.3	-18,276.7	-47,695.2	312,193.5	1,394,385.1	
2015 August		201,212.0	429,460.6	266,198.4	151,031.1	43,459.8	1,091,377.7	16,425.3	1,816.6	361,871.4	-17,726.5	-46,645.7	315,741.1	1,407,118.8	
2015 September		190,114.3	445,388.0	265,998.4	141,044.7	43,296.2	1,085,841.6	16,432.1	1,252.3	364,118.6	-20,638.4	-44,830.0	316,334.6	1,402,176.2	
2015 October		199,686.8	478,123.4	273,335.7	135,547.4	43,676.7	1,130,370.0	16,027.8	2,211.8	374,372.8	-21,989.1	-36,848.6	333,774.7	1,464,144.7	
2015 November		195,206.9	427,923.2	271,477.8	144,499.7	41,331.9	1,090,439.5	17,910.3	3,556.8	379,094.1	-18,476.3	-51,228.0	317,856.9	1,408,296.4	
2015 December		207,299.8	436,138.7	280,590.9	137,519.3	48,906.3	1,110,455.0	12,527.6	5,645.1	367,371.5	-24,622.4	-51,168.2	309,753.6	1,420,208.6	
2016 January ^(p)		201,652.6	426,411.9	275,799.9	136,274.7	48,532.3	1,088,671.4	12,555.0	5,990.0	375,846.9	-27,635.7	-58,552.5	308,203.7	1,396,875.1	
2016 February ^(p)		199,510.0	447,349.2	270,556.6	137,139.5	50,329.9	1,104,885.2	12,619.5	6,827.1	376,143.9	-25,589.3	-56,465.5	313,535.7	1,418,420.9	
2016 March ^(p)		193,690.5	425,529.3	284,597.0	119,720.2	52,729.1	1,076,266.1	12,645.4	5,204.0	367,651.5	-30,358.1	-49,233.5	305,909.3	1,382,175.4	

Source : BRB

BANKING SECTOR LIQUIDITY
(in million of BIF)

Period	Description	Currency in circulation out of central bank	Net Foreign assets	Net claims on central government	Net other items	Total autonomous factors	Refinancing operations	Withdrawal liquidity	Banking Reserves
2011		-170 106,0	82 294,0	211 644,8	-113 876,4	9 956,4	25 301,3	-	35 257,7
2012		-198 246,9	66 928,9	285 507,4	-104 682,0	49 507,4	-	6 800,0	42 707,4
2013		-211 683,7	118 133,8	229 474,0	-50 539,3	85 384,8	-	-	85 384,8
2014		-227 340,9	128 675,9	263 591,1	-45 206,0	119 720,1	2 000,0	-	121 720,1
2015		-230 723,7	-132 985,6	452 581,6	-24 111,8	64 760,5	21 800,0	-	86 560,5
2013 March		-189 178,2	48 746,9	264 998,8	-84 286,1	40 281,4	7 592,0	-	47 873,4
June		-205 811,8	56 965,4	273 884,2	-65 843,0	59 194,8	-	-	59 194,8
September		-201 031,0	78 410,8	243 601,6	-51 178,8	69 802,6	61,3	-	69 863,9
December		-211 683,7	118 133,8	229 474,0	-50 539,3	85 384,8	-	-	85 384,8
2014 March		-201 300,8	95 018,6	243 395,1	-40 120,5	96 992,4	2 239,9	27 200,0	72 032,3
June		-223 781,8	89 071,5	282 645,4	-47 896,4	100 038,7	1 914,8	-	101 953,5
September		-222 708,0	142 837,3	195 393,9	-34 564,5	80 958,7	2 231,9	-	83 190,6
December		-227 340,9	128 675,9	263 591,1	-45 206,0	119 720,1	2 000,0	-	121 720,1
2015 March		-223 176,6	115 526,4	215 693,9	-37 576,7	70 467,0	3 178,9	-	73 645,9
June		-254 961,4	11 927,5	318 199,6	-31 464,0	43 701,7	22 000,0	-	65 701,7
September		-216 072,1	-77 050,1	398 227,1	-28 418,1	76 686,8	6 840,3	-	83 527,1
December		-230 723,7	-132 985,6	452 581,6	-24 111,8	64 760,5	21 800,0	-	86 560,5
2014 March		-201 300,8	95 018,6	243 395,1	-40 120,5	96 992,4	2 239,9	-	86 560,5
April		-208 491,1	95 155,5	245 992,6	-43 914,5	88 742,5	1 914,8	27 200,0	72 032,3
May		-217 664,2	85 924,0	267 704,0	-40 832,8	95 131,0	1 914,8	-	90 657,3
June		-223 781,8	89 071,5	282 645,4	-47 896,4	100 038,7	1 914,8	-	97 046,7
July		-239 726,0	70 600,4	301 711,6	-47 039,9	85 546,1	1 914,8	-	101 953,5
August		-234 022,8	82 609,9	286 595,5	-41 602,9	93 579,7	2 000,0	-	87 460,9
September		-222 708,0	142 837,3	195 393,9	-34 564,5	80 958,7	2 231,9	-	95 579,7
October		-222 327,4	138 959,6	263 497,2	-45 369,4	134 760,0	2 000,0	-	83 190,6
November		-219 197,7	134 061,1	227 911,7	-37 925,5	104 849,6	2 565,8	-	136 760,0
December		-227 340,9	128 675,9	263 591,1	-45 206,0	119 720,1	2 000,0	-	107 415,4
2015 January		-221 881,2	127 066,1	219 315,2	-35 427,9	89 072,2	2 463,7	-	121 720,1
February		-223 869,8	122 551,0	266 706,9	-35 948,3	129 439,8	2 000,0	-	91 535,9
March		-223 176,6	115 526,4	215 693,9	-37 576,7	70 467,0	3 178,9	-	131 439,8
April		-238 022,8	93 523,4	242 062,8	-35 435,1	62 128,3	12 000,0	-	73 645,9
May		-248 023,4	96 969,1	258 484,9	-38 946,8	68 483,8	2 911,5	-	74 128,3
June		-254 961,4	11 927,5	318 199,6	-31 464,0	43 701,7	22 000,0	-	71 395,3
July		-238 905,2	-2 305,6	340 759,7	-24 706,6	74 842,3	8 000,0	-	65 701,7
August		-230 953,7	-43 032,3	375 105,6	-20 244,7	80 874,9	12 000,0	-	82 842,3
September		-216 072,1	-77 050,1	398 227,1	-28 418,1	76 686,8	6 840,3	-	92 874,9
October		-225 234,3	-58 413,9	430 637,3	-33 550,0	113 439,1	2 000,0	-	83 527,1
November		-221 763,4	-112 837,1	437 738,6	-29 112,5	74 025,6	18 493,2	-	115 439,1
December		-230 723,7	-132 985,6	452 581,6	-24 111,8	64 760,5	21 800,0	-	92 518,8
2016 January		-226 455,9	-135 856,0	440 990,7	-19 444,1	59 234,7	39 705,0	-	86 560,5
February		-228 222,0	-166 598,1	468 504,3	-34 455,6	39 228,6	45 964,8	-	98 939,7
March		-219 964,2	-194 954,0	453 694,6	-15 589,9	23 186,5	73 850,0	-	85 193,4

Source : BRB

BANKING DEPOSITS BY HOLDER (In million of BIF)															
Period	Description	Demand deposits						Time deposits							
		Households	Other nonfinancial corporations	Public nonfinancial corporations	Other accounts	Other financial intermediaries	Local government	Total	Households	Other nonfinancial corporations	Public nonfinancial corporations	Other accounts	Other financial intermediaries	Local government	Total
2011		167,377.8	57,811.2	21,500.1	56,104.0	848.1	723.5	304,364.7	99,610.4	34,009.3	23,138.0	21,827.9	230.0	5.4	178,821.0
2012		176,823.4	82,976.3	16,096.8	59,898.2	3,398.2	482.4	339,675.3	99,093.4	22,695.8	24,065.6	48,173.1	430.0	48.2	194,506.1
2013		166,576.5	90,279.8	25,706.7	101,626.6	3,308.7	998.5	388,496.8	107,914.4	24,661.4	21,172.7	71,547.7	430.0	18.2	225,744.4
2014		177,388.3	115,720.4	18,060.5	121,909.3	2,610.1	2,147.5	437,836.1	113,152.6	34,605.5	13,712.8	80,838.6	230.0	14.9	242,564.4
2015		190,052.2	123,239.9	22,960.9	90,562.3	7,505.3	1,818.1	436,138.7	116,799.0	60,016.9	21,163.4	73,250.0	8,529.9	831.7	280,590.9
2013	March	155,983.5	68,620.4	21,604.9	102,386.2	2,931.0	948.7	352,474.7	94,170.2	26,058.3	24,791.8	55,008.5	430.0	42.7	200,501.5
	June	164,538.7	71,022.3	22,204.0	98,503.4	3,057.5	742.1	360,068.0	97,700.4	28,731.6	21,937.2	58,804.5	1,904.8	44.5	209,123.0
	September	167,508.4	86,568.0	23,146.6	92,157.7	4,808.5	936.7	375,125.9	101,900.5	22,586.8	23,132.3	69,004.4	200.0	12.7	216,836.7
	December	166,576.5	90,279.8	25,706.7	101,626.6	3,308.7	998.5	388,496.8	107,914.4	24,661.4	21,172.7	71,547.7	430.0	18.2	225,744.4
2014	March	156,316.5	91,318.2	20,251.6	91,769.6	1,510.2	1,109.8	362,275.9	112,689.9	32,302.6	17,130.7	82,982.4	430.0	19.2	245,534.8
	June	167,311.7	105,983.6	26,298.3	102,972.6	2,518.1	881.6	405,965.9	115,457.1	30,605.7	13,836.3	85,844.3	250.0	8.6	246,002.0
	September	169,187.1	107,153.4	17,472.5	107,846.0	3,842.1	1,429.1	406,930.2	122,101.8	30,194.7	14,230.4	73,580.3	230.0	8.9	240,346.1
	December	177,388.3	115,720.4	18,060.5	121,909.3	2,610.1	2,147.5	437,836.1	113,152.6	34,605.5	13,712.8	80,838.6	230.0	14.9	242,564.4
2015	March	173,455.0	83,726.1	18,307.5	118,944.4	2,390.2	1,300.6	398,123.8	116,849.8	34,935.8	11,454.4	86,607.5	1,483.6	15.4	251,346.5
	June	177,302.0	100,016.2	22,315.5	113,644.1	1,101.1	1,011.1	421,434.1	134,315.4	32,873.4	9,908.8	82,188.0	2,203.8	15.5	261,504.9
	September	170,381.3	121,700.4	31,042.8	112,820.6	8,434.4	1,008.5	445,368.0	146,660.4	30,544.6	12,074.6	74,232.7	2,466.7	19.4	265,998.4
	December	190,052.2	123,239.9	22,960.9	90,562.3	7,505.3	1,818.1	436,138.7	116,799.0	60,016.9	21,163.4	73,250.0	8,529.9	831.7	280,590.9
2016	March ⁽¹⁾	167,183.2	126,783.9	18,765.6	103,672.7	8,109.0	1,014.9	425,529.3	120,352.1	57,290.5	21,043.8	77,306.2	8,565.2	39.2	284,597.0
2014	March	156,316.5	91,318.2	20,251.6	91,769.6	1,510.2	1,109.8	362,275.9	112,689.9	32,302.6	17,130.7	82,982.4	430.0	19.2	245,534.8
	April	166,623.5	93,493.7	24,940.0	95,705.1	2,351.0	875.3	383,988.6	113,223.2	32,303.9	16,038.2	86,912.4	430.0	19.3	248,927.0
	May	163,655.9	95,638.6	23,059.9	92,419.1	2,446.0	1,108.5	378,328.0	115,641.4	33,214.7	13,906.3	86,282.0	480.0	8.3	249,532.7
	June	167,311.7	105,983.6	26,298.3	102,972.6	2,518.1	881.6	405,965.9	115,457.1	30,605.7	13,836.3	85,844.3	250.0	8.6	246,002.0
	July	168,384.1	120,283.5	24,183.3	98,493.9	2,400.5	886.5	414,631.8	122,778.8	30,859.7	15,793.1	84,827.5	280.0	8.6	254,547.7
	August	172,990.7	122,969.2	20,977.1	94,680.6	2,309.6	1,542.2	415,469.4	129,593.5	35,426.4	15,531.2	72,960.4	280.0	8.6	253,800.1
	September	169,187.1	107,153.4	17,472.5	107,846.0	3,842.1	1,429.1	406,930.2	122,101.8	30,194.7	14,230.4	73,580.3	230.0	8.9	240,346.1
	October	180,662.1	132,062.6	18,619.5	107,365.2	3,804.1	1,297.1	443,850.6	114,727.7	37,296.2	14,404.7	73,993.2	230.0	8.9	240,660.7
	November	175,293.1	119,980.2	15,798.8	104,199.9	2,993.9	1,194.5	419,460.4	109,362.8	37,296.2	15,466.5	76,055.6	230.0	9.9	240,288.8
	December	177,388.3	115,720.4	18,060.5	121,909.3	2,610.1	2,147.5	437,836.1	113,152.6	34,605.5	13,712.8	80,838.6	230.0	14.9	242,564.4
2015	January	182,235.0	111,738.5	18,024.5	105,080.1	1,825.3	1,250.4	420,153.8	108,217.0	33,864.9	11,793.9	88,462.3	730.0	97.9	243,166.0
	February	178,626.5	104,843.7	18,329.5	117,632.0	3,400.3	1,147.7	423,979.7	115,713.1	35,955.5	11,192.0	86,755.5	630.0	97.4	250,343.8
	March	173,455.0	83,726.1	18,307.5	118,944.4	2,390.2	1,300.6	398,123.8	116,849.8	34,935.8	11,454.4	86,607.5	1,483.6	15.4	251,346.5
	April	181,661.6	91,822.8	20,817.4	116,302.0	5,883.6	1,374.8	417,862.2	130,911.2	36,127.4	10,091.8	78,703.4	930.0	15.1	256,778.9
	May	190,074.8	105,928.0	22,861.6	119,119.5	7,423.0	1,365.0	446,771.9	132,611.0	34,665.2	9,870.2	78,386.2	1,433.8	15.5	256,981.9
	June	177,302.0	100,016.2	22,315.5	113,644.1	7,055.2	1,101.1	421,434.1	134,315.4	32,873.4	9,908.8	82,188.0	2,203.8	15.5	261,504.9
	July	172,515.2	110,109.5	19,456.5	109,084.6	5,746.2	1,036.7	419,948.7	142,232.0	34,500.7	8,821.4	79,284.2	2,433.9	15.9	268,287.7
	August	179,487.0	119,618.2	18,392.2	101,887.3	9,123.2	952.7	429,460.6	141,830.3	33,380.6	12,048.9	76,465.8	2,434.6	17.9	266,178.1
	September	170,381.3	121,700.4	31,042.8	112,820.6	8,434.4	1,008.5	445,368.0	146,660.4	30,544.6	12,074.6	74,232.7	2,466.7	19.4	265,998.4
	October	198,334.5	133,957.7	22,178.0	115,355.3	7,497.7	800.2	478,123.4	144,646.2	33,318.1	16,410.8	76,472.8	2,471.1	16.7	273,335.7
	November	172,505.3	123,300.9	32,505.6	92,961.8	5,397.3	1,252.3	427,923.2	116,763.9	52,085.3	22,138.2	71,693.4	7,496.9	1,300.1	271,477.8
	December	190,052.2	123,239.9	22,960.9	90,562.3	7,505.3	1,818.1	436,138.7	116,799.0	60,016.9	21,163.4	73,250.0	8,529.9	831.7	280,590.9
2016	January ⁽¹⁾	179,434.3	131,971.8	17,759.8	90,937.7	4,999.5	1,308.7	426,411.9	118,278.7	51,507.6	21,254.3	76,151.7	8,541.4	66.1	275,799.9
	February ⁽¹⁾	169,272.3	138,363.6	31,967.8	100,011.4	6,645.0	1,089.1	447,349.2	121,939.6	47,567.5	18,934.8	73,513.8	8,535.4	66.5	270,556.6
	March ⁽¹⁾	167,183.2	126,783.9	18,765.6	103,672.7	8,109.0	1,014.9	425,529.3	120,352.1	57,290.5	21,043.8	77,306.2	8,565.2	39.2	284,597.0

Source : Compiled from informations provided by BRB, commercial banks and Post Administration

II.9.2

BANKING FOREIGN DEPOSITS BY HOLDER
(In million of BIF)

Period	Description	Demand deposits					Time deposits					Total
		Households	Other nonfinancial corporations	Public nonfinancial corporations	Other accounts	Other financial intermediaries	Total	Households	Other nonfinancial corporations	Public nonfinancial corporations	Other accounts	
2011		59,291.7	18,735.4	6,439.5	1.6	-	84,468.2	49.1	4,615.1	-	-	4,664.2
2012		92,868.1	21,633.8	9,205.0	21,626.3	1,230.3	146,563.3	1,474.9	-	-	-	1,474.9
2013		103,026.8	21,355.6	6,290.5	2,426.5	811.8	133,911.2	3,888.4	-	-	-	3,888.4
2014		73,871.7	33,637.5	6,898.8	31,486.5	684.1	158,624.6	3,824.5	1,323.0	255.3	1,102.7	6,505.5
2015		53,894.9	32,845.6	2,806.0	31,486.5	69.9	121,102.9	4,997.7	7,233.2	1,770.9	2,414.6	16,416.4
2013 March		101,047.7	23,154.5	10,589.9	4,255.8	1,302.7	140,350.6	2,059.5	-	-	-	2,059.5
June		101,633.5	19,162.1	10,525.8	1,486.3	769.3	133,577.0	3,068.1	-	-	-	3,068.1
September		97,041.4	28,404.6	2,647.3	1,761.8	796.3	130,651.4	4,516.7	-	-	-	4,516.7
December		103,026.8	21,355.6	6,290.5	2,426.5	811.8	133,911.2	3,888.4	-	-	-	3,888.4
2014 March		105,568.0	31,952.2	6,564.4	1,136.9	790.3	146,011.8	3,485.9	1,060.0	59.1	-	4,605.0
June		107,807.0	24,122.3	5,605.3	1,109.1	769.2	139,412.9	4,869.8	2,069.8	58.7	-	7,110.9
September		111,847.7	22,312.7	8,018.5	1,262.2	692.7	144,133.8	4,788.6	1,018.3	0.2	-	5,807.1
December		73,871.7	33,637.5	6,898.8	31,486.5	684.1	158,624.6	3,824.5	1,323.0	255.3	1,102.7	6,505.5
2015 March		70,730.2	22,711.2	7,761.5	42,892.7	684.1	144,779.7	3,744.7	198.8	238.1	1,104.4	5,286.0
June		73,692.7	21,336.9	5,543.0	31,984.7	8.0	132,565.3	3,908.9	244.1	30.8	1,409.8	5,593.6
September		74,071.8	23,412.3	3,866.2	34,710.7	8.0	135,569.0	3,757.9	7,233.2	-	1,717.8	5,475.7
December		53,894.9	32,845.6	2,806.0	31,486.5	69.9	121,102.9	4,997.7	7,233.2	1,770.9	2,414.6	16,416.4
2016 March		55,437.3	31,312.4	1,348.6	13,512.2	72.8	101,683.3	3,783.4	2,757.4	6,063.3	5,432.6	18,036.7
2014 March		105,568.0	31,952.2	6,564.4	1,136.9	790.3	146,011.8	3,485.9	1,060.0	59.1	-	4,605.0
April		119,856.4	30,056.0	5,135.6	1,109.1	790.3	156,947.4	4,165.8	1,775.2	55.9	-	5,965.9
May		110,697.9	24,903.1	3,905.5	1,020.3	769.2	141,317.1	4,930.6	2,418.8	76.3	-	7,425.7
June		107,807.0	24,122.3	5,605.3	1,109.1	769.2	139,412.9	4,982.4	2,069.8	58.7	-	7,110.9
July		120,855.7	29,582.8	8,666.9	1,211.8	723.1	161,086.4	4,998.7	2,464.2	197.8	-	7,660.7
August		96,864.1	25,407.0	6,012.1	23,902.4	723.1	152,908.7	3,862.6	2,598.2	56.7	1,099.1	7,616.6
September		111,847.7	22,312.7	8,018.5	1,262.2	692.7	144,133.8	4,788.6	1,018.3	0.2	-	5,807.1
October		71,839.5	21,920.6	6,942.4	48,910.5	692.7	150,305.7	3,759.3	615.0	318.6	1,100.2	5,793.1
November		70,579.5	22,282.2	5,329.6	42,302.8	684.1	141,178.2	3,977.6	688.0	315.1	1,100.5	6,081.2
December		73,871.7	33,637.5	6,898.8	31,486.5	684.1	158,624.6	3,824.5	1,323.0	255.3	1,102.7	6,505.5
2015 January		73,813.9	26,127.7	6,308.1	46,306.6	684.1	153,240.4	3,550.9	1,514.5	238.1	1,103.0	6,406.5
February		70,808.8	25,351.5	7,769.7	44,989.3	684.1	149,612.4	3,696.4	998.7	164.1	1,103.0	5,962.9
March		70,730.2	22,711.2	7,761.5	42,892.7	684.1	144,779.7	3,744.7	1,988.8	238.1	1,104.4	5,286.0
April		73,202.6	26,905.9	5,622.0	45,642.0	7.6	151,380.1	3,977.1	398.3	476.3	1,166.2	6,017.9
May		72,216.0	22,360.3	4,383.2	38,824.2	7.6	137,791.3	4,021.2	243.1	30.0	1,169.3	5,463.6
June		73,692.7	21,336.9	5,543.0	31,984.7	8.0	132,565.3	3,908.9	244.1	30.8	1,409.8	5,593.6
July		73,049.4	21,338.8	8,613.5	36,611.4	8.0	139,621.1	4,325.8	-	-	1,603.9	5,929.7
August		75,030.5	24,707.9	3,967.9	37,878.5	8.0	145,592.8	3,830.3	-	-	1,608.0	5,436.3
September		74,071.8	23,412.3	5,622.0	34,710.7	8.0	135,569.0	3,757.9	-	-	1,717.8	5,475.7
October		72,015.4	19,051.7	4,912.3	33,535.2	8.0	129,522.6	4,303.7	7,688.7	3,271.0	2,322.5	6,024.8
November		54,393.0	33,998.1	3,332.3	33,742.9	67.6	125,533.9	5,683.6	7,233.2	1,770.9	2,414.6	18,965.8
December		53,894.9	32,845.6	2,806.0	31,486.5	69.9	121,102.9	4,997.7	7,233.2	1,770.9	2,414.6	16,416.4
2016 January		55,790.6	41,719.0	1,833.4	21,662.6	70.0	121,075.6	6,112.9	5,733.1	1,976.4	1,376.6	15,196.0
February		55,445.7	38,956.9	755.3	22,328.9	70.4	117,557.2	7,060.3	6,227.6	6,227.6	1,333.8	19,582.2
March		55,437.3	31,312.4	1,348.6	13,512.2	72.8	101,683.3	3,783.4	2,757.4	6,063.3	5,432.6	18,036.7

Source : Compiled from informations provided by BRB and commercial banks

'DEPOSITS AND OTHER TIME RESOURCES OF COMMERCIAL BANKS AT THE END OF PERIOD(1)
(In million of BIF)

Description Period	Passbook account	TIME DEPOSITS					SAVING NOTES	TOTAL TERM DEPOSITS	FOREIGN CURRENCY TERM DEPOSITS	GENERAL TOTAL
		Not more than 1month	Not more than 1year	Not more than 2 years	more than 2 years	Total				
2011	36,116.9	60,894.0	61,308.0	21,032.8	2,547.8	145,782.6	6,270.0	188,169.5	5,072.7	193,242.2
2012	41,738.2	63,584.9	77,255.3	17,690.6	3,804.6	162,335.4	4,627.7	208,701.3	1,474.9	210,176.2
2013	43,568.2	73,372.6	90,386.8	19,743.8	2,986.1	186,489.3	5,968.9	236,026.4	3,888.4	239,914.8
2014	50,762.0	61,404.5	99,703.9	17,112.7	5,679.7	183,900.8	7,140.8	241,803.6	6,505.5	248,309.1
2015	59,594.2	50,628.1	90,775.3	9,209.9	15,316.5	165,929.8	7,191.4	232,715.4	16,416.4	249,131.8
2013 March	39,920.0	64,971.1	85,617.2	16,872.3	2,453.4	169,914.0	4,673.5	214,507.5	2,059.5	216,567.0
June	39,528.9	67,315.4	85,376.0	20,196.6	3,097.5	175,985.5	4,833.6	220,348.0	3,068.1	223,416.1
September	38,829.0	67,508.4	87,914.6	20,458.1	11,035.4	186,916.5	2,965.8	228,711.3	4,516.7	233,228.0
December	43,568.2	73,372.6	90,386.8	19,743.8	2,986.1	186,489.3	5,968.9	236,026.4	3,888.4	239,914.8
2014 March	44,630.1	76,925.5	90,863.6	17,826.1	18,864.6	204,479.8	5,906.2	255,016.1	4,605.0	259,621.1
June	44,083.5	65,104.2	92,806.9	17,631.6	19,481.1	195,023.8	6,323.8	245,431.1	7,110.9	252,542.0
September	44,529.3	62,957.5	104,757.4	16,988.3	4,507.9	189,211.1	6,083.3	239,823.7	5,807.1	245,630.8
December	50,762.0	61,404.5	99,703.9	17,112.7	5,679.7	183,900.8	7,140.8	241,803.6	6,505.5	248,309.1
2015 March	49,770.2	57,674.5	104,300.3	18,420.6	14,520.6	194,916.0	7,982.9	252,669.1	5,286.0	257,955.1
June	48,453.6	57,466.6	109,289.3	18,459.9	14,325.8	199,541.6	8,132.4	256,127.6	5,593.6	261,721.2
September	48,435.2	71,155.0	101,179.2	18,335.9	14,187.8	204,857.9	6,811.0	260,104.1	5,475.7	265,579.8
December	59,594.2	50,628.1	90,775.3	9,209.9	15,316.5	165,929.8	7,191.4	232,715.4	16,416.4	249,131.8
2016 March	61,589.5	63,032.9	93,892.2	19,213.3	851.8	176,990.2	6,652.3	245,232.0	18,036.7	263,268.7
2014 March	44,630.1	76,925.5	90,863.6	17,826.1	18,864.6	204,479.8	5,906.2	255,016.1	4,605.0	259,621.1
April	43,767.3	73,741.0	97,815.9	18,246.8	19,489.4	209,293.1	5,899.7	258,960.1	5,996.9	264,957.0
May	44,041.2	73,424.7	93,176.1	14,385.2	18,474.4	199,460.4	6,041.8	249,543.4	7,425.7	256,969.1
June	44,083.5	65,104.2	92,806.9	17,631.6	19,481.1	195,023.8	6,323.8	245,431.1	7,110.9	252,542.0
July	44,448.8	66,845.3	101,291.8	17,435.3	16,386.6	201,959.0	6,431.0	252,838.8	7,660.7	260,499.5
August	44,539.7	73,971.7	104,359.3	17,772.5	5,732.1	201,835.6	6,170.5	252,545.8	7,616.6	260,162.4
September	44,529.3	62,957.5	104,757.4	16,988.3	4,507.9	189,211.1	6,083.3	239,823.7	5,807.1	245,630.8
October	46,033.9	66,942.3	97,678.5	17,015.4	4,579.8	186,216.0	6,604.6	238,854.5	5,793.1	244,647.6
November	45,819.9	65,890.1	95,502.5	18,958.6	4,824.6	185,175.8	6,909.0	237,904.7	6,081.2	243,985.9
December	50,762.0	61,404.5	99,703.9	17,112.7	5,679.7	183,900.8	7,140.8	241,803.6	6,505.5	248,309.1
2015 January	49,575.9	47,905.2	105,214.6	17,603.4	15,194.2	185,917.4	6,948.6	242,441.9	6,406.5	248,848.4
February	49,246.1	56,966.3	101,187.2	18,284.4	14,737.0	191,174.9	7,182.1	247,603.1	5,962.9	253,566.0
March	49,770.2	57,674.5	104,300.3	18,420.6	14,520.6	194,916.0	7,982.9	252,669.1	5,286.0	257,955.1
April	48,509.0	56,215.3	109,307.4	18,898.0	13,078.5	197,499.2	7,835.7	253,843.9	6,017.9	259,861.8
May	48,464.1	54,104.6	110,433.9	18,797.7	14,070.4	197,406.6	7,951.0	253,821.7	5,463.6	259,285.3
June	48,453.6	57,466.6	109,289.3	18,459.9	14,325.8	199,541.6	8,132.4	256,127.6	5,593.6	261,721.2
July	48,738.5	67,660.5	102,413.4	18,055.1	15,041.6	203,170.6	8,095.1	260,004.2	5,929.7	265,933.9
August	48,519.8	66,950.0	101,098.3	18,383.4	15,153.1	201,584.8	6,986.4	257,091.0	5,438.3	262,529.3
September	48,435.2	71,155.0	101,179.2	18,335.9	14,187.8	204,857.9	6,811.0	260,104.1	5,475.7	265,579.8
October	49,790.1	73,064.3	103,819.4	18,071.0	11,825.6	206,780.3	7,557.4	264,127.8	6,024.8	270,152.6
November	55,533.9	47,085.5	97,691.3	14,554.6	6,114.1	165,445.5	6,911.4	227,890.8	18,965.8	246,856.6
December	59,594.2	50,628.1	90,775.3	9,209.9	15,316.5	165,929.8	7,191.4	232,715.4	16,416.4	249,131.8
2016 January	58,924.1	54,803.3	97,717.8	9,350.2	10,533.6	172,404.9	7,182.9	238,511.9	15,199.0	253,710.9
February	58,822.7	57,022.2	86,671.5	18,107.9	849.3	162,650.9	6,889.8	228,363.4	19,582.2	247,945.6
March	61,589.5	63,032.9	93,892.2	19,213.3	851.8	176,990.2	6,652.3	245,232.0	18,036.7	263,268.7

(1) : Including governmental sector deposits

Source : Compiled from commercial banks balance sheets

BANKING SYSTEM RISK
(In million of BIF)

Period	LOANS											TOTAL LOANS	COMMITMENTS BY SIGNATURE	TOTAL OF RISKS
	Short-term loans					Medium-term loans			Long-term loans					
	Commercial claims mobilization and others	Exports lending	Imports lending after shipment	Cash advances	total	Housing	Equipment and various	total	Housing	Equipment and various	total			
2011	10,070.2	12,577.6	1,824.6	368,616.2	393,088.6	29,936.7	126,266.8	156,203.5	16,356.2	9,025.3	25,381.5	574,673.6	70,478.0	645,151.6
2012	8,670.6	10,386.6	2,852.5	405,010.5	426,720.2	32,498.1	151,216.1	183,714.2	16,420.8	21,741.1	38,161.9	648,596.3	68,758.7	717,355.0
2013	27,883.9	6,959.1	3,893.5	395,478.2	434,214.7	27,499.2	182,002.6	209,501.8	19,923.2	35,392.1	55,315.3	699,031.8	86,828.2	785,860.0
2014	14,479.8	1,179.6	5,745.1	429,689.3	451,093.8	20,459.5	192,646.5	213,106.0	32,849.9	71,698.2	104,548.1	768,747.9	90,359.4	859,107.3
2015	166,493.1	6,807.3	5,745.1	291,116.6	470,162.1	17,564.2	162,563.8	180,128.0	60,519.0	56,023.0	116,542.0	766,832.1	84,709.4	851,541.5
2013 March	8,387.9	4,756.3	3,363.9	439,561.2	456,069.3	25,974.2	151,275.4	177,249.6	23,163.3	20,180.3	43,343.6	676,662.5	61,326.7	737,989.2
June	9,775.8	2,280.5	3,173.9	440,392.2	455,622.4	28,097.2	165,588.6	193,685.8	17,596.9	18,410.9	36,007.8	685,316.0	72,301.2	757,617.2
September	10,368.3	10,040.7	3,400.7	431,163.8	454,973.5	29,023.8	180,069.5	209,093.3	23,371.6	28,211.8	51,583.4	715,650.2	77,369.2	793,019.4
December	27,883.9	6,959.1	3,893.5	395,478.2	434,214.7	27,499.2	182,002.6	209,501.8	19,923.2	35,392.1	55,315.3	699,031.8	86,828.2	785,860.0
2014 March	29,163.9	3,429.7	2,473.4	410,567.5	445,634.5	27,124.3	176,360.3	203,484.6	20,450.2	33,467.5	53,917.7	703,036.8	87,233.2	790,270.0
June	29,476.4	8,897.8	2,762.2	418,051.4	459,187.8	27,046.1	177,298.6	204,344.7	24,685.0	43,095.2	67,780.2	731,312.7	84,208.6	815,521.3
September	12,049.0	9,326.8	2,205.0	428,618.8	452,199.6	28,163.9	177,514.0	205,677.9	22,031.6	69,409.6	91,441.2	749,318.7	88,932.6	838,251.3
December	14,479.8	1,179.6	5,745.1	429,689.3	451,093.8	20,459.5	192,646.5	213,106.0	32,849.9	71,698.2	104,548.1	768,747.9	90,359.4	859,107.3
2015 March	17,593.9	948.0	2,852.2	427,089.0	448,483.1	19,733.3	198,106.0	217,839.3	34,738.8	64,074.9	98,813.7	765,136.1	78,483.1	843,619.2
June	17,841.1	16,302.6	5,054.2	434,034.5	473,232.4	18,398.8	194,241.8	212,640.6	35,141.1	69,475.3	104,616.4	790,489.4	77,819.0	868,308.4
September	22,750.2	21,264.1	3,956.8	427,080.4	475,051.5	18,375.3	191,513.8	209,889.1	35,044.7	71,652.9	106,697.6	791,638.2	43,778.4	835,416.6
December	166,493.1	6,807.3	5,745.1	291,116.6	470,162.1	17,564.2	162,563.8	180,128.0	60,519.0	56,023.0	116,542.0	766,832.1	84,709.4	851,541.5
2016 March	180,926.0	2,709.9	5,282.1	284,908.5	473,826.5	17,676.2	167,708.0	185,384.2	65,125.7	49,837.8	114,963.5	774,174.2	65,419.9	839,594.1
2014 March	29,163.9	3,429.7	2,473.4	410,567.5	445,634.5	27,124.3	176,360.3	203,484.6	20,450.2	33,467.5	53,917.7	703,036.8	87,233.2	790,270.0
April	29,706.8	3,442.8	2,313.6	409,335.9	444,799.1	26,811.0	174,259.9	201,070.9	20,539.8	36,459.4	56,999.2	702,869.2	82,881.7	785,750.9
May	29,348.1	6,125.6	2,862.7	404,991.8	443,328.2	27,127.4	178,115.8	205,243.2	21,800.5	37,840.0	59,640.5	708,211.9	82,500.5	790,712.4
June	29,476.4	8,897.8	2,762.2	418,051.4	459,187.8	27,046.1	177,298.6	204,344.7	24,685.0	43,095.2	67,780.2	731,312.7	84,208.6	815,521.3
July	11,392.0	17,144.1	2,940.2	403,853.8	435,330.1	27,127.2	195,093.7	222,220.9	21,335.9	62,848.7	84,184.6	741,735.6	93,072.5	825,944.2
August	11,215.3	14,401.3	3,251.5	431,216.7	460,084.8	28,076.6	182,298.2	210,374.8	21,664.2	64,787.7	86,451.9	756,911.5	103,971.1	860,882.6
September	12,049.0	9,326.8	2,205.0	428,618.8	452,199.6	28,163.9	177,514.0	205,677.9	22,031.6	69,409.6	91,441.2	749,318.7	88,932.6	838,251.3
October	13,123.3	5,299.8	3,600.4	428,466.4	450,489.9	20,182.4	177,154.6	197,337.0	32,212.3	71,879.2	104,091.5	751,918.4	87,831.2	839,749.6
November	13,482.5	2,124.4	5,206.4	424,315.0	445,128.3	20,347.8	185,413.4	205,761.2	32,884.7	75,042.6	107,927.3	758,816.8	100,417.2	859,234.0
December	14,479.8	1,179.6	5,745.1	429,689.3	451,093.8	20,459.5	192,646.5	213,106.0	32,849.9	71,698.2	104,548.1	768,747.9	90,359.4	859,107.3
2015 January	14,978.7	805.0	3,290.4	425,416.2	444,490.3	20,324.6	193,755.6	214,080.2	33,109.9	69,865.4	102,975.3	761,545.8	82,322.7	843,868.5
February	16,868.7	802.4	2,478.1	421,962.7	442,111.9	19,904.3	191,955.9	211,860.2	34,558.0	65,448.1	100,006.1	753,978.2	75,041.9	829,020.1
March	17,593.9	948.0	2,852.2	427,089.0	448,483.1	19,733.3	198,106.0	217,839.3	34,738.8	64,074.9	98,813.7	765,136.1	78,483.1	843,619.2
April	19,446.2	6,028.7	2,742.9	432,623.7	460,841.5	19,426.9	203,114.7	222,541.6	35,368.2	65,598.1	100,966.3	784,349.4	86,913.8	871,263.2
May	18,267.0	12,004.2	4,722.1	428,292.0	463,285.3	19,287.3	204,358.9	223,646.2	35,226.9	68,235.9	103,462.8	790,394.3	83,049.9	873,444.2
June	17,841.1	16,302.6	5,054.2	434,034.5	473,232.4	18,398.8	194,241.8	212,640.6	35,141.1	69,475.3	104,616.4	790,489.4	77,819.0	868,308.4
July	17,053.9	19,153.6	4,536.4	435,508.3	476,252.2	18,259.1	191,028.4	209,287.5	35,104.3	70,702.9	105,807.2	791,346.9	86,095.9	877,442.8
August	21,136.6	20,936.0	4,096.3	421,852.9	468,021.8	18,670.7	197,921.2	216,591.9	35,379.1	71,407.8	106,786.9	791,400.6	72,370.9	863,771.5
September	22,750.2	21,264.1	3,956.8	427,080.4	475,051.5	18,375.3	191,513.8	209,889.1	35,044.7	71,652.9	106,697.6	791,638.2	43,778.4	835,416.6
October	17,032.0	18,146.1	3,975.5	438,494.4	477,948.0	18,926.0	176,413.9	195,339.9	37,852.0	70,508.3	108,360.3	781,348.2	57,922.4	839,270.6
November	160,003.2	9,523.2	11,144.8	313,077.3	493,748.5	18,540.3	162,616.5	181,156.8	63,262.2	51,573.0	114,835.2	789,740.5	38,298.8	828,039.3
December	166,493.1	6,807.3	5,745.1	291,116.6	470,162.1	17,564.2	162,563.8	180,128.0	60,519.0	56,023.0	116,542.0	766,832.1	84,709.4	851,541.5
2016 January	178,092.9	5,608.2	5,751.2	290,902.2	480,354.5	17,668.3	162,720.3	180,388.6	64,902.1	51,990.6	116,892.7	777,635.8	83,258.0	860,893.8
February	183,680.0	3,600.2	4,880.4	288,497.0	480,657.6	17,961.6	159,341.5	177,303.1	66,562.4	49,910.9	116,473.3	774,434.0	76,793.9	851,227.9
March	180,926.0	2,709.9	5,282.1	284,908.5	473,826.5	17,676.2	167,708.0	185,384.2	65,125.7	49,837.8	114,963.5	774,174.2	65,419.9	839,594.1

Source : Compiled from informations provided by commercial banks and other financial intermediaries

LOANS BY ACTIVITY SECTOR (1) (In millions of BIF)											II.12
	Housing	Other constructions	Industry	Trade	Hostelty and Tourism	Agriculture	Craft	Coffee	Other	TOTAL	
2011	47,956.0	2,321.8	23,974.1	322,362.2	11,349.1	1,999.1	2.7	14,769.5	150,570.1	575,304.6	
2012	52,420.0	2,288.0	32,871.4	361,388.1	20,206.7	2,416.1	2.7	10,386.6	169,781.1	651,760.7	
2013	47,944.1	3,995.1	42,262.7	361,452.6	25,710.4	2,888.0	-	2,209.2	206,356.8	700,299.5	
2014	71,856.2	8,211.1	58,262.9	236,010.9	57,906.7	4,398.7	576.2	20,693.0	225,248.8	818,547.8	
2015	78,983.9	37,388.1	119,717.9			24,451.7	698.4			801,099.4	
2013 March	54,368.0	2,045.7	38,013.5	384,599.3	21,423.6	2,638.5	2.2	6,420.5	170,946.4	680,457.7	
June	50,739.0	2,911.2	40,810.7	380,962.0	21,768.2	2,815.0	1.3	2,281.3	185,208.2	687,496.9	
September	51,956.1	3,976.9	38,731.4	374,248.2	29,934.0	4,325.6	-	10,040.6	203,455.2	716,668.0	
December	47,944.1	3,995.1	42,262.7	364,183.3	25,710.4	2,888.0	-	6,959.1	206,356.8	700,299.5	
2014 March	48,679.6	4,169.7	51,636.6	351,656.0	33,061.5	3,042.3	789.2	3,429.6	207,755.1	704,219.6	
June	50,105.1	5,474.4	54,542.4	350,552.0	32,087.4	2,731.2	712.6	8,897.7	229,217.6	734,320.4	
September	64,598.1	5,537.9	58,888.9	333,194.1	32,267.4	4,702.9	684.4	8,632.2	242,373.3	750,939.2	
December	71,856.2	8,211.1	58,262.9	361,452.6	20,276.5	4,398.7	576.2	2,209.2	291,304.4	818,547.8	
2015 March	54,705.5	15,163.6	54,642.7	344,841.8	32,063.0	4,383.1	780.9	5,643.8	290,223.9	802,448.3	
June	53,872.6	15,877.0	49,627.0	345,957.7	36,420.3	3,784.5	894.1	23,943.4	290,072.0	820,358.6	
September	56,708.9	17,349.8	51,032.3	341,063.0	37,387.4	4,411.5	797.3	28,488.8	287,657.8	824,896.8	
December	78,983.9	37,388.1	119,717.9	236,010.9	57,906.7	24,451.7	698.4	20,693.0	225,248.8	801,099.4	
2016 March	78,597.0	35,654.2	99,770.4	242,568.1	60,425.3	26,700.2	596.1	11,115.3	251,757.9	807,184.5	
2014 March	48,679.6	4,169.7	51,636.6	351,656.0	33,061.5	3,042.3	789.2	3,429.6	207,755.1	704,219.6	
April	48,446.8	4,641.8	57,114.5	343,050.6	33,614.6	2,881.0	776.3	3,442.8	212,632.7	706,601.1	
May	49,503.7	4,941.3	52,051.1	343,776.2	33,701.7	2,805.8	724.3	6,125.5	215,049.3	708,678.9	
June	50,105.1	5,474.4	54,542.4	350,552.0	32,087.4	2,731.2	712.6	8,897.7	229,217.6	734,320.4	
July	50,111.0	8,951.7	56,247.8	333,869.8	33,711.5	3,487.1	711.6	17,144.1	242,365.9	746,600.5	
August	50,761.0	8,169.8	58,042.7	332,666.9	32,305.8	4,361.6	682.8	15,339.0	238,271.1	760,600.7	
September	64,598.1	5,537.9	58,888.9	353,194.1	32,267.4	4,782.9	684.4	8,632.2	242,373.3	760,939.2	
October	67,106.8	6,504.2	59,021.7	348,138.0	20,101.3	4,782.9	675.4	6,265.2	241,041.4	753,636.9	
November	66,905.5	6,615.2	60,025.6	360,327.4	10,113.8	4,775.1	621.4	2,797.4	244,749.7	756,931.1	
December	71,856.2	8,211.1	58,262.9	361,452.6	20,276.5	4,398.7	576.2	2,209.2	291,304.4	818,547.8	
2015 January	65,916.2	7,161.9	68,308.1	346,133.7	24,547.1	4,481.3	772.2	1,857.2	275,933.2	795,110.9	
February	64,719.4	7,636.9	55,943.0	351,783.0	15,975.6	2,671.7	755.9	2,758.1	287,318.7	789,562.3	
March	54,705.5	15,163.6	54,642.7	344,841.8	32,063.0	4,383.1	780.9	5,643.8	290,223.9	802,448.3	
April	55,246.8	15,967.7	64,441.3	356,527.4	31,193.5	4,096.7	777.2	11,889.6	296,803.4	836,943.6	
May	56,695.1	16,691.2	47,955.3	347,263.4	36,334.1	3,689.0	751.4	18,376.2	296,805.7	824,561.4	
June	53,782.6	15,877.0	49,627.0	345,957.7	36,420.3	3,784.5	894.1	23,943.4	290,072.0	820,358.6	
July	55,554.4	15,801.1	50,055.3	338,615.5	36,078.6	4,106.1	2,564.6	29,700.8	292,610.8	825,087.2	
August	55,943.3	13,466.5	50,160.0	338,353.3	36,612.9	4,174.1	741.3	29,466.0	293,432.1	822,917.1	
September	56,708.9	17,349.8	51,032.3	341,063.0	37,387.4	4,411.5	797.3	28,488.8	287,657.8	824,896.8	
October	57,360.1	15,378.6	53,334.4	337,093.7	36,691.3	3,792.6	799.0	25,449.5	290,662.7	820,561.9	
November	79,288.1	40,457.7	120,694.1	263,591.2	52,052.3	24,801.2	1,002.7	24,268.9	220,554.9	826,711.1	
December	78,983.9	37,388.1	119,717.9	236,010.9	57,906.7	24,451.7	698.4	20,693.0	225,248.8	801,099.4	
2016 January	76,885.9	38,783.1	101,627.9	259,316.1	60,070.4	25,181.5	541.9	17,627.5	230,362.5	810,396.8	
February	79,767.9	36,154.2	100,941.5	261,894.1	59,966.6	25,312.7	635.9	14,795.0	226,451.1	805,919.0	
March	78,597.0	35,654.2	99,770.4	242,568.1	60,425.3	26,700.2	596.1	11,115.3	251,757.9	807,184.5	

(1) : Including loans to central government, governmental agencies and local government
Source : Compiled from informations provided by commercial banks and other financial intermediaries

LOANS PER TERM AND PERFORMANCE (1)
(en millions de BIF)

	Short-term				Medium-term				Long-term				Total	
	Performing loans		Non performing loans		performing loans		Non performing loans		Performing loans		Non performing loans		Performing loans	Non performing loans
2011	341,803.8	37,336.7	165,470.1	6,544.4	23,918.5	231.1	531,192.4	44,112.2	595,247.4	1,072.9	56,513.3	647,760.7	103,625.5	
2012	375,660.7	41,448.6	181,820.6	13,991.8	37,766.1	1,092.2	618,816.4	68,680.5	629,105.8	4,060.4	98,676.3	727,782.1	147,356.8	
2013	368,888.5	51,587.7	204,539.7	18,513.8	55,677.6	6,938.7	642,839.6	71,591.8	719,871.5	114,789.9	659,677.3	834,551.4	141,422.1	
2014	374,417.8	69,744.9	219,611.2	24,871.0	114,789.9	21,741.8	614,425.0	66,032.7	681,257.7	1,328.0	68,680.5	749,938.2	137,713.2	
2015	334,591.0	112,741.6	210,296.4	21,741.8	183,549.1	15,072.2	618,816.4	68,680.5	687,496.9	1,291.4	68,680.5	756,177.4	137,713.2	
2013 March	386,816.9	49,632.5	183,549.1	15,072.2	44,059.0	1,328.0	614,425.0	66,032.7	680,457.7	1,291.4	68,680.5	749,138.2	137,713.2	
June	392,023.1	51,399.4	192,071.1	15,989.7	34,722.2	1,291.4	618,816.4	68,680.5	687,496.9	1,545.9	71,591.8	759,088.7	137,713.2	
September	387,965.2	51,333.3	204,841.8	18,712.6	50,032.6	1,092.2	629,105.8	71,591.8	700,697.4	2,068.3	80,880.9	781,578.3	137,713.2	
December	368,888.5	51,587.7	204,539.7	18,513.8	55,677.6	6,938.7	629,105.8	71,591.8	700,697.4	2,934.7	90,727.4	791,424.8	137,713.2	
2014 March	370,708.3	59,422.4	198,876.4	19,390.3	53,754.0	2,068.3	623,338.7	80,880.9	704,219.6	2,934.7	90,727.4	795,147.0	137,713.2	
June	376,230.5	65,658.6	22,134.1	22,134.1	65,573.9	2,934.7	641,639.1	90,727.4	732,366.5	1,545.9	71,591.8	803,958.3	137,713.2	
September	390,201.8	51,333.3	204,841.8	18,712.6	50,032.6	1,092.2	645,076.2	71,591.8	716,668.0	2,068.3	80,880.9	803,548.9	137,713.2	
December	368,888.5	51,587.7	204,539.7	18,513.8	55,677.6	6,938.7	629,105.8	71,591.8	700,697.4	2,934.7	90,727.4	791,424.8	137,713.2	
2015 March	357,572.6	70,480.7	249,972.7	24,221.3	96,022.8	4,178.1	703,568.1	98,880.2	802,448.3	7,791.3	113,595.6	916,043.9	137,713.2	
June	375,434.3	75,885.4	233,630.3	29,918.9	97,698.3	7,791.3	706,763.0	113,595.6	820,358.6	11,016.2	122,422.2	942,780.8	137,713.2	
September	372,566.5	82,109.6	232,921.3	29,296.4	96,986.8	11,016.2	702,474.6	122,422.2	824,896.4	6,938.7	141,422.1	966,318.5	137,713.2	
December	334,591.0	112,741.6	210,296.4	21,741.8	114,789.9	6,938.7	659,677.3	141,422.1	801,099.4	7,367.6	146,601.1	947,700.5	137,713.2	
2016 March	332,007.7	116,525.2	213,007.6	22,708.3	115,568.1	7,367.6	660,583.4	146,601.1	807,191.5	2,068.3	80,880.9	888,072.4	137,713.2	
2014 March	370,708.3	59,422.4	198,876.4	19,390.3	53,754.0	2,068.3	623,338.7	80,880.9	704,219.6	2,461.4	82,230.0	786,450.6	137,713.2	
April	372,181.4	59,548.0	196,891.8	20,220.6	55,547.8	2,461.4	624,621.0	82,230.0	706,851.0	2,440.1	83,448.6	790,299.6	137,713.2	
May	366,695.2	59,344.4	200,235.1	21,664.2	58,300.0	2,440.1	625,230.3	83,448.6	708,678.9	2,934.7	90,727.4	809,406.3	137,713.2	
June	376,230.5	65,658.6	199,834.7	22,134.1	65,573.9	2,934.7	641,639.1	90,727.4	732,366.5	2,960.3	93,430.8	825,796.3	137,713.2	
July	357,146.9	66,443.4	208,067.5	24,027.1	88,216.0	2,960.3	653,430.4	93,430.8	746,861.2	4,946.4	99,551.6	846,412.8	137,713.2	
August	375,437.1	69,532.0	205,921.7	25,243.8	83,197.4	3,627.2	664,557.1	98,403.0	762,960.1	5,628.0	99,436.7	862,396.8	137,713.2	
September	356,247.8	69,056.4	209,685.7	25,548.8	85,454.1	4,946.4	651,387.6	99,551.6	750,939.2	5,628.0	99,436.7	850,375.9	137,713.2	
October	364,476.7	70,903.2	205,949.0	22,905.5	83,774.5	5,628.0	654,200.2	99,436.7	753,636.9	4,060.4	98,676.3	852,313.2	137,713.2	
November	372,315.0	73,854.0	204,142.6	23,687.9	87,352.2	5,579.1	663,810.1	103,121.0	766,931.1	4,273.3	96,969.5	863,894.6	137,713.2	
December	374,417.8	69,744.9	219,611.2	24,871.0	125,842.5	4,060.4	719,871.5	98,676.3	818,548.0	3,985.8	99,368.8	917,916.8	137,713.2	
2015 January	358,153.1	68,604.9	219,481.2	24,091.3	120,507.1	4,273.3	698,141.4	96,969.5	795,100.9	4,178.1	98,880.2	893,981.1	137,713.2	
February	351,850.2	69,343.1	216,195.2	26,039.9	122,148.1	3,985.8	690,193.5	99,368.8	789,562.3	4,492.4	104,338.4	893,950.7	137,713.2	
March	357,572.6	70,480.7	249,972.7	24,221.3	96,022.8	4,178.1	703,568.1	98,880.2	792,450.9	5,546.4	109,814.8	892,265.7	137,713.2	
April	366,197.1	75,004.7	266,959.3	24,841.3	99,448.8	4,492.4	732,605.2	104,338.4	837,054.0	7,791.3	113,595.6	950,649.6	137,713.2	
May	367,333.2	76,594.5	249,106.2	27,673.9	98,307.3	5,546.4	714,746.6	109,814.8	824,561.4	10,558.8	119,380.6	943,942.0	137,713.2	
June	375,434.3	75,885.4	233,630.3	29,918.9	97,698.3	7,791.3	706,763.0	113,595.6	820,358.6	11,016.2	122,422.2	932,780.8	137,713.2	
July	367,522.7	79,580.4	243,804.4	27,782.8	95,838.2	10,558.8	707,165.3	119,380.6	826,543.5	11,413.1	119,148.8	945,692.3	137,713.2	
August	366,499.7	79,250.5	240,078.4	29,033.3	96,958.3	11,096.8	703,536.5	119,380.6	822,914.8	8,427.8	106,604.6	931,519.4	137,713.2	
September	372,566.5	82,109.6	232,921.3	29,296.4	96,986.8	11,016.2	702,474.6	122,422.2	824,896.4	6,938.7	141,422.1	966,318.5	137,713.2	
October	368,736.1	78,761.3	233,666.4	28,976.1	99,010.6	11,413.1	701,413.1	119,148.8	820,561.9	7,318.9	142,399.2	962,961.1	137,713.2	
November	387,578.3	71,689.7	217,053.4	26,487.1	115,474.8	8,427.8	720,106.5	106,604.6	826,711.3	7,318.9	142,399.2	969,110.5	137,713.2	
December	334,591.0	112,741.6	210,296.4	21,741.8	114,789.9	6,938.7	659,677.3	141,422.1	801,099.4	7,318.9	142,399.2	943,498.6	137,713.2	
2016 January	342,778.5	93,498.5	207,904.4	41,581.8	117,314.7	7,318.9	667,997.6	142,399.2	810,396.8	7,355.1	144,601.4	955,001.2	137,713.2	
February	339,918.1	95,447.3	205,002.5	41,799.0	116,397.0	7,355.1	661,317.6	144,601.4	805,919.2	7,367.6	146,601.1	952,520.3	137,713.2	
March	332,007.7	116,525.2	213,007.6	22,708.3	115,568.1	7,367.6	660,583.4	146,601.1	807,191.5	2,068.3	80,880.9	888,072.4	137,713.2	

(1) : Including loans to central government and governmental agencies .

Source : Compiled from informations provided by commercial banks and other financial intermediaries

II.14 WEIGHTED AVERAGE LENDING RATES CHARGED BY COMMERCIAL BANKS (annual rate in percentage, at the end of period)														
Period	Description	SHORT- TERM					MEDIUM- TERM				LONG- TERM			Overall average
		Export	Import	Cash	Others	Average	Housing	Equipment and various	Average	Housing	Equipment and various	Average		
2011		14.14	12.27	15.58	15.12	15.49	15.32	14.79	14.85	13.28	14.47	14.79	15.29	
2012		15.41	11.76	16.17	15.53	16.08	15.42	14.57	14.65	13.17	15.33	14.92	15.67	
2013		14.96	18.86	16.96	15.80	16.87	15.50	14.84	14.89	13.84	15.46	15.27	16.24	
2014		15.38	15.21	17.37	15.69	17.27	16.48	15.59	15.65	12.36	16.20	15.86	16.71	
2013	March	15.84	14.33	16.51	16.72	16.50	15.45	14.64	14.71	13.07	15.61	15.12	16.00	
	June	14.30	13.42	16.70	15.77	16.59	16.06	14.60	14.82	13.49	15.62	14.94	16.08	
	September	15.25	13.54	17.07	15.95	16.88	15.41	14.80	14.86	13.22	15.55	15.21	16.24	
	December	14.96	18.86	16.96	15.80	16.87	15.50	14.84	14.89	13.84	15.46	15.27	16.24	
2014	March	15.02	14.07	16.96	15.56	16.82	15.60	14.93	14.97	12.51	15.42	15.25	16.26	
	June	15.26	14.13	17.15	16.07	17.01	15.58	15.66	15.66	14.95	16.46	16.38	16.63	
	September	15.72	14.38	17.23	15.87	17.14	15.34	15.72	15.70	15.04	16.03	15.99	16.67	
	December	15.38	15.21	17.37	15.69	17.27	16.48	15.59	15.65	12.36	16.20	15.86	16.71	
2015	March	15.35	14.33	17.39	15.01	17.23	14.93	15.66	15.54	13.33	15.92	15.73	16.65	
	June	15.71	14.95	17.41	15.33	17.23	15.09	15.39	15.35	14.93	15.31	15.20	16.58	
	September	15.98	15.18	17.54	14.95	17.30	15.12	15.44	15.38	14.64	15.37	15.16	16.63	
	December	18.78	20.21	17.09	17.80	17.63	16.83	15.52	15.57	13.60	14.83	14.79	16.85	
2016	March	15.59	14.94	16.87	17.26	17.10	16.96	15.47	15.53	12.63	13.20	13.19	16.34	
2014	March	15.02	14.07	16.96	15.56	16.82	15.60	14.93	14.97	12.51	15.42	15.25	16.26	
	April	15.41	14.08	16.99	15.96	16.88	15.56	15.06	15.09	13.11	15.43	15.28	16.34	
	May	15.45	15.71	17.24	16.41	17.14	16.01	15.07	15.14	12.63	15.36	15.18	16.51	
	June	15.26	14.13	17.15	16.07	17.01	15.58	15.66	15.66	14.95	16.46	16.38	16.63	
	July	15.59	14.35	17.29	15.81	17.09	15.58	15.70	15.69	14.58	16.08	16.03	16.62	
	August	15.70	14.45	16.94	15.94	16.85	15.66	15.82	15.81	14.80	16.06	16.01	16.51	
	September	15.72	14.38	17.23	15.87	17.14	15.34	15.72	15.70	15.04	16.03	15.99	16.67	
	October	15.59	14.50	17.16	16.25	17.09	15.26	15.61	15.58	16.13	16.13	16.11	16.63	
	November	15.65	14.01	17.47	15.04	17.33	16.28	15.55	15.60	13.79	15.87	15.71	16.76	
	December	15.38	15.21	17.37	15.69	17.27	16.48	15.59	15.65	12.36	16.20	15.86	16.71	
2015	January	15.12	14.01	17.43	15.46	17.32	15.65	15.70	15.70	13.69	16.26	16.06	16.77	
	February	15.13	14.44	17.37	15.45	17.26	15.60	15.67	15.67	13.49	15.88	15.47	16.65	
	March	15.35	14.33	17.39	15.01	17.23	14.93	15.66	15.54	13.33	15.92	15.73	16.65	
	April	15.48	14.16	17.57	15.26	17.42	14.28	15.48	15.32	13.45	16.07	15.87	16.73	
	May	15.73	14.12	17.47	15.46	17.30	15.79	15.28	15.32	12.96	15.44	15.26	16.59	
	June	15.71	14.95	17.41	15.33	17.23	15.09	15.39	15.35	14.93	15.31	15.20	16.58	
	July	15.73	14.12	17.47	15.48	17.30	15.95	15.30	15.44	14.03	15.44	15.35	16.61	
	August	15.92	14.97	17.61	14.96	17.37	15.62	15.31	15.33	14.67	15.57	15.29	16.67	
	September	15.98	15.18	17.54	14.95	17.30	15.12	15.44	15.38	14.64	15.37	15.16	16.63	
	October	15.96	15.15	17.61	17.05	17.49	15.14	14.21	14.35	14.72	15.07	14.95	16.36	
	November	18.80	20.40	17.70	17.83	17.63	16.71	15.14	15.21	14.02	14.98	14.82	16.71	
	December	18.78	20.21	17.09	17.80	17.63	16.83	15.52	15.57	13.60	14.83	14.79	16.85	
2016	January	15.67	14.83	16.81	16.87	16.80	16.85	16.28	16.30	13.38	13.29	13.29	16.35	
	February	15.56	17.86	16.56	16.46	16.54	16.95	16.27	16.30	12.94	13.32	13.31	16.19	
	March	15.59	14.94	16.87	17.26	17.10	16.96	15.47	15.53	12.63	13.20	13.19	16.34	

Source : Compiled from informations provided by commercial banks

WEIGHTED AVERAGE DEPOSIT RATES OFFERED BY COMMERCIAL BANKS
(annual rate in percentage,at the end of period)

Period	Description	Demand deposits (1)	Passbook account	TIME DEPOSITS					NOTICE DEPOSITS					SAVING CASH NOTES			Free Saving notes	OVERALL AVERAGE
				Not more than 1 month	Not more than 1 year	Not more than 2 years	more than 2 years	Average	Not more than 1 month	Not more than 1 year	Not more than 2 years	more than 2 years	Average	Not more than 1 year	Not more than 2 years	Average		
2011		5.99	7.06	7.44	7.88	9.63	7.01	7.92	8.41	8.36	-	8.17	8.34	10.40	8.22	10.20	4.00	7.59
2012		5.95	7.24	9.64	9.83	10.21	7.70	9.77	-	-	-	-	-	11.50	11.12	11.17	-	8.75
2013		5.32	7.18	9.87	10.37	10.92	5.44	10.20	-	-	-	-	-	11.50	10.56	10.62	-	8.97
2014		5.23	7.34	9.33	10.11	11.32	8.54	9.91	-	-	-	-	-	11.50	10.44	10.49	-	8.80
2015		5.28	7.75	8.06	9.39	10.90	10.68	9.03	-	-	-	-	-	-	8.57	8.57	-	8.70
2013	March	5.36	7.20	9.73	10.08	10.58	6.48	9.99	-	-	-	-	-	11.50	10.98	11.07	-	8.66
	June	4.86	7.23	9.70	10.10	11.07	10.83	10.07	-	-	-	-	-	11.50	10.02	10.25	-	8.95
	September	4.47	7.21	10.01	10.18	10.71	8.60	10.12	-	-	-	-	-	12.38	10.38	10.84	-	8.94
	December	5.32	7.18	9.87	10.37	10.92	5.44	10.20	-	-	-	-	-	11.50	10.56	10.62	-	8.97
2014	March	5.10	7.29	9.89	10.15	11.01	5.51	10.09	-	-	-	-	-	11.50	10.54	10.60	-	8.95
	June	5.55	7.37	9.64	10.28	11.29	5.90	10.08	-	-	-	-	-	11.50	10.45	10.50	-	9.04
	September	5.66	7.38	9.28	10.26	11.33	8.45	9.97	-	-	-	-	-	11.50	10.30	10.38	-	9.05
	December	5.23	7.34	9.33	10.11	11.32	8.54	9.91	-	-	-	-	-	11.50	10.44	10.49	-	8.80
2015	March	4.16	6.70	8.63	9.90	11.17	8.25	9.67	-	-	-	-	-	11.50	9.58	9.63	-	8.60
	June	4.29	6.81	8.91	9.96	10.07	8.63	9.68	-	-	-	-	-	11.50	9.56	9.62	-	8.68
	September	4.49	6.92	8.99	9.82	10.08	9.32	9.62	-	-	-	-	-	11.50	9.24	9.32	-	8.60
	December	5.28	7.75	8.06	9.39	10.90	10.68	9.03	-	-	-	-	-	-	8.57	8.57	-	8.70
2016	March	3.69	8.33	7.90	8.24	11.15	9.72	8.36	-	-	-	-	-	-	8.12	8.12	-	7.98
2014	March	5.10	7.29	9.89	10.15	11.01	5.51	10.09	-	-	-	-	-	11.50	10.54	10.60	-	8.95
	April	5.17	7.37	10.03	10.31	11.08	5.53	10.25	-	-	-	-	-	11.50	10.66	10.70	-	9.06
	May	5.34	7.36	9.63	10.23	11.37	5.60	10.06	-	-	-	-	-	11.50	10.77	10.81	-	8.95
	June	5.55	7.37	9.64	10.28	11.29	5.90	10.08	-	-	-	-	-	11.50	10.45	10.50	-	9.04
	July	5.90	7.29	9.68	10.34	11.34	6.26	10.13	-	-	-	-	-	11.50	10.45	10.50	-	9.05
	August	5.56	7.37	9.75	10.35	11.47	7.41	10.16	-	-	-	-	-	11.50	10.42	10.47	-	9.09
	September	5.66	7.38	9.28	10.26	11.33	8.45	9.97	-	-	-	-	-	11.50	10.30	10.38	-	9.05
	October	6.02	7.32	9.56	10.14	11.21	8.59	10.00	-	-	-	-	-	11.50	10.48	10.53	-	8.89
	November	5.57	7.35	9.58	10.15	11.32	8.51	10.01	-	-	-	-	-	11.50	10.43	10.48	-	9.02
	December	5.23	7.34	9.33	10.11	11.32	8.54	9.91	-	-	-	-	-	11.50	10.44	10.49	-	8.80
2015	January	4.04	6.66	8.85	10.14	11.18	8.56	9.81	-	-	-	-	-	11.50	10.39	10.45	-	8.58
	February	3.96	6.69	8.67	10.21	11.18	8.47	9.77	-	-	-	-	-	11.50	10.53	10.57	-	8.54
	March	4.16	6.70	8.63	9.90	11.17	8.25	9.67	-	-	-	-	-	11.50	9.58	9.63	-	8.60
	April	4.16	6.82	8.86	9.83	11.20	8.50	9.70	-	-	-	-	-	11.50	9.58	9.63	-	8.67
	May	4.25	6.84	8.86	9.80	11.17	8.49	9.68	-	-	-	-	-	11.50	9.58	9.64	-	8.64
	June	4.29	6.81	8.91	9.96	10.07	8.63	9.68	-	-	-	-	-	11.50	9.56	9.62	-	8.68
	July	4.44	6.82	8.97	9.85	10.04	9.36	9.64	-	-	-	-	-	11.50	9.43	9.49	-	8.56
	August	4.32	6.90	8.86	9.70	11.10	9.33	9.62	-	-	-	-	-	10.86	9.25	9.31	-	8.51
	September	4.49	6.92	8.99	9.82	10.08	9.32	9.62	-	-	-	-	-	11.50	9.24	9.32	-	8.60
	October	4.54	6.85	8.50	9.96	11.37	9.68	9.69	-	-	-	-	-	11.50	9.32	9.39	-	8.62
	November	4.33	7.64	8.29	9.34	11.12	10.65	9.07	-	-	-	-	-	11.50	8.57	8.71	-	8.52
	December	5.28	7.75	8.06	9.39	10.90	10.68	9.03	-	-	-	-	-	-	8.57	8.57	-	8.70
2016	January	5.48	7.63	8.12	8.86	11.14	9.96	8.76	-	-	-	-	-	-	8.55	8.55	-	8.52
	February	3.93	7.64	7.95	8.70	11.06	8.91	8.54	-	-	-	-	-	-	8.92	8.92	-	8.18
	March	3.69	8.33	7.90	8.24	11.15	9.72	8.36	-	-	-	-	-	-	8.12	8.12	-	7.98

(1) : all demand deposits being not remunerated, the average interest rate is computed on the basis of the only remunerated deposits.

Source : Compiled from informations provided by commercial banks

ACTIVITIES OF THE CLEARING HOUSE (1)

Description Period	Operations number	Overall amount (Thousands of BIF)
2011	311,195	2,235,551,604
2012	301,868	2,543,460,959
2013	312,293	2,887,238,918
2014	330,473	3,286,506,387
2015	304,312	3,229,856,368
2013 1 st quarter	73,758	675,768,306
2 nd quarter	75,805	676,146,016
3 rd quarter	79,022	739,929,156
4 th quarter	83,708	795,395,440
2014 1 st quarter	77,894	722,401,900
2 nd quarter	82,288	792,252,229
3 rd quarter	82,433	846,045,569
4 th quarter	87,858	925,806,689
2015 1 st quarter	79,824	813,316,639
2 nd quarter	69,284	732,464,255
3 rd quarter	73,333	801,380,807
4 th quarter	81,871	882,694,667
2016 1 st quarter	66,901	705,383,327
2014 March	27,282	253,967,474
April	27,521	292,994,527
May	27,185	229,247,264
June	27,582	270,010,438
July	27,884	303,274,845
August	26,267	259,422,764
September	28,282	283,347,960
October	29,211	329,256,348
November	25,738	269,505,424
December	32,909	327,044,917
2015 January	25,751	279,713,138
February	25,321	261,880,783
March	28,752	271,722,718
April	26,400	305,838,685
May	17,960	185,980,239
June	24,924	240,645,331
July	24,387	263,403,860
August	24,381	254,325,320
September	24,565	283,651,627
October	26,320	282,113,305
November	25,668	255,499,297
December	29,883	345,082,065
2016 January	19,072	197,578,631
February	20,040	221,699,166
March	27,789	286,105,530

(1) Participate in clearing house:

- B.R.B.
- commercial Banks
- post administration (C.C.P)
- Source : BRB

AVERAGE INTEREST RATES OF GOVERNMENT SECURITIES AT THE END OF PERIOD
(annual rate in percentage)

Description Period	TREASURY BILLS			TREASURY BONDS		
	Treasury bills at 13 weeks	Treasury bills at 26 weeks	Treasury bills at 52 weeks	Treasury bonds at not more than 2 years	Treasury bonds 3 to 4 years	Treasury bonds at 5 years and more
2011	10.87	10.38	8.48	-	-	9.00
2012	11.03	12.63	12.33	-	-	9.00
2013	9.44	10.53	13.25	15.91	-	9.00
2014	4.35	6.75	10.20	15.47	-	9.00
2015	8.53	11.45	11.29	14.52	-	13.00
2013 March	11.36	12.75	13.25	13.75	-	9.00
June	8.68	12.35	13.68	13.75	-	9.00
September	7.27	11.41	13.52	15.91	-	9.00
December	9.44	10.53	13.25	15.91	-	9.00
2014 March	7.57	9.85	11.89	15.91	-	9.00
June	8.35	8.92	11.12	15.47	-	9.00
September	6.94	8.91	10.96	15.47	-	9.00
December	4.35	6.75	10.20	15.47	-	9.00
2015 March	5.47	6.13	9.65	15.55	-	9.00
June	9.57	9.68	9.38	14.44	-	9.00
September	12.59	11.78	9.98	14.61	-	-
December	8.53	11.45	11.29	14.52	-	13.00
2016 March	6.45	8.63	11.21	14.52	13.00	-
2014 March	7.57	9.85	11.89	15.91	-	9.00
April	8.36	9.48	11.84	15.47	-	9.00
May	8.40	9.14	11.27	15.47	-	9.00
June	8.35	8.92	11.12	15.47	-	9.00
July	7.89	8.76	11.07	15.47	-	9.00
August	7.51	8.83	11.01	15.47	-	9.00
September	6.94	8.91	10.96	15.47	-	9.00
October	5.66	8.17	10.60	15.47	-	9.00
November	4.39	7.29	10.44	15.47	-	9.00
December	4.35	6.75	10.20	15.47	-	9.00
2015 January	6.52	6.51	10.17	15.55	-	9.00
February	5.80	6.25	10.00	15.55	-	9.00
March	5.47	6.13	9.65	15.55	-	9.00
April	5.33	6.49	9.06	15.55	-	9.00
May	7.82	7.25	9.30	14.44	-	9.00
June	9.57	9.68	9.38	14.44	-	9.00
July	11.48	10.07	9.44	14.61	-	-
August	12.15	10.89	9.60	14.61	-	-
September	12.59	11.78	9.98	14.61	-	-
October	12.31	13.00	10.96	14.61	-	-
November	11.61	12.99	11.50	14.61	-	-
December	8.53	11.45	11.29	14.52	13.00	-
2016 January	7.33	10.52	11.11	14.52	13.00	-
February	6.69	9.60	11.12	14.52	13.00	-
March	6.45	8.63	11.21	14.52	13.00	-

Source : BRB

INTEREST RATE ON REFINANCING OPERATIONS
(annual rate in percentage)

Description Period	Interest rate of normal liquidity providing	Interest rate of marginal lending facility
2011	13.33	14.34
2012	-	13.77
2013	-	12.50
2014	-	8.00
2015	3.40	9.82
2013 March	-	11.99
June	-	9.68
September	-	10.72
December	-	12.50
2014 March	-	10.52
June	-	10.95
September	-	7.60
December	-	8.00
2015 March	-	7.95
June	8.95	12.39
September	7.44	15.98
December	3.40	9.82
2016 March	3.27	9.21
2014 March	-	10.52
April	-	12.03
May	-	10.40
June	-	10.95
July	-	10.50
August	-	9.91
September	-	7.60
October	-	6.50
November	-	7.90
December	-	8.00
2015 January	-	10.12
February	-	8.18
March	-	7.95
April	7.93	8.18
May	8.33	13.17
June	8.95	12.39
July	7.12	14.75
August	7.13	16.23
September	7.44	15.98
October	7.05	14.83
November	4.68	13.35
December	3.40	9.82
2016 January	3.46	9.44
February	3.56	9.24
March	3.27	9.21

-The marginal lending facility rate is the weighted average rate of interbank operations in BIF of previous month plus 3 points since April 2009

-The marginal lending facility rate is the weighted average rate of treasury bills at 13 weeks plus 3 points since September 12,2011.

-Source: BRB

3. PUBLIC FINANCE AND DEBT

REVENUES AND GRANTS (in million BIF)														
TAX REVENUES														
Period	Taxes on income				Taxes on domestic trade				Taxes on international trade				Other tax revenues	TOTAL
	Corporations	Individuals	Other taxes	Total	Taxes on transaction	Consumption taxes on fuel and tobacco	Consumption tax on beer and sugar	Total	Taxes on imports	Taxes on exports	Others taxes	Total		
2011	70,627.5	52,807.6	536.9	123,972.0	177,327.5	18,474.0	50,113.3	245,914.8	48,829.7	162.0	4,948.7	53,940.4	17,147.3	440,974.5
2012	82,531.0	72,882.8	495.3	155,909.1	201,428.7	7,024.5	68,253.3	276,706.5	43,723.2	166.8	5,931.9	49,821.9	9,441.3	491,878.8
2013	92,446.2	53,108.5	460.2	146,014.9	211,002.1	7,069.9	87,559.6	305,631.7	42,439.4	775.0	7,719.9	50,934.2	21,958.7	524,539.5
2014	73,999.7	64,131.2	652.6	137,883.5	240,205.7	17,645.8	92,390.9	350,242.5	45,182.3	671.3	9,360.1	55,213.7	28,867.6	572,207.2
2015	75,130.9	56,464.1	442.3	132,037.2	208,080.4	29,673.4	84,712.1	322,465.9	45,671.3	120.1	7,174.9	52,966.3	36,196.7	543,666.2
2015 1st quarter	34,560.0	15,159.4	184.6	49,904.1	46,975.1	1,063.6	20,857.9	68,857.9	9,060.1	120.8	1,488.3	10,669.2	4,410.5	133,841.7
2nd quarter	21,219.7	11,230.1	123.3	32,573.1	50,397.1	1,100.3	21,128.7	72,626.0	10,655.2	143.0	1,411.9	12,210.1	3,960.3	121,369.6
3rd quarter	20,025.7	10,655.5	81.1	30,762.3	60,702.3	3,055.4	24,382.4	88,140.1	11,680.3	367.1	3,201.5	15,248.9	6,108.3	140,259.6
4rd quarter	16,640.7	16,063.4	71.2	32,775.3	52,927.6	1,850.7	21,229.4	76,007.7	11,043.8	144.2	1,618.1	12,806.0	7,479.7	129,068.6
2014 1st quarter	8,833.7	17,943.3	298.7	27,075.7	53,751.4	3,534.3	21,734.3	79,020.1	10,578.6	52.2	1,693.1	12,324.0	7,473.3	125,893.0
2nd quarter	18,948.2	12,979.5	99.5	32,027.2	57,777.3	3,646.0	21,659.2	83,082.5	9,483.7	56.3	1,465.6	11,004.6	7,025.3	133,139.6
3rd quarter	21,218.7	11,921.6	100.8	33,241.1	65,468.1	3,759.2	27,216.7	96,441.0	11,894.5	282.9	4,405.2	16,582.6	6,580.6	152,845.3
4rd quarter	24,099.1	21,286.9	153.6	45,539.5	63,208.9	6,709.2	21,780.7	91,698.9	13,226.5	279.9	1,796.1	15,302.5	7,788.4	160,329.3
2015 1st quarter	9,851.2	26,240.4	126.4	36,218.0	62,688.3	8,374.7	22,291.5	93,354.5	13,327.6	75.1	2,189.6	15,592.3	10,005.6	155,170.4
2nd quarter	17,771.5	13,870.1	90.6	31,732.2	40,821.4	5,265.3	19,686.1	65,772.8	8,976.3	41.1	1,224.4	10,241.8	5,475.4	113,222.3
3rd quarter	16,631.4	14,039.7	115.7	30,786.8	49,523.9	9,525.5	23,333.6	82,332.6	9,939.9	3.9	1,469.4	11,413.2	9,556.8	134,089.4
4rd quarter	19,829.3	13,330.2	109.5	33,268.9	56,116.7	6,596.8	19,451.3	82,164.8	13,427.6	0.0	2,717.3	16,144.9	9,574.3	141,152.9
2016 1st quarter	9,413.7	24,931.7	113.0	34,458.5	52,316.6	7,797.4	18,941.8	79,055.7	13,640.7	15.4	1,867.0	15,523.1	9,558.8	138,596.1
2014 March	3,842.4	7,840.8	79.6	11,762.8	17,057.9	1,162.5	6,311.9	24,532.3	3,421.6	25.9	644.8	4,092.3	2,937.3	43,324.7
April	4,860.6	4,828.6	30.8	9,720.0	19,112.1	1,350.3	6,734.4	27,196.8	3,956.5	31.9	396.2	4,384.6	2,080.9	43,382.3
May	2,206.3	3,457.2	27.5	5,691.0	20,160.8	1,056.2	7,429.9	28,646.9	1,464.0	8.3	488.7	1,961.0	1,677.2	37,976.1
June	11,881.3	4,693.7	41.2	16,616.2	18,504.4	1,239.5	7,494.9	27,238.8	4,062.2	16.1	580.7	4,659.0	3,267.2	51,781.2
July	2,703.8	3,789.5	33.2	6,526.6	20,177.3	1,201.6	9,322.1	30,701.0	3,924.5	-	520.4	4,444.9	2,145.6	43,818.2
August	3,536.7	3,949.4	35.1	7,521.2	23,033.0	1,131.9	9,173.5	33,338.4	3,855.1	140.6	900.8	4,896.5	1,734.8	47,490.9
September	14,978.2	4,182.7	32.5	19,193.3	22,257.8	1,422.8	8,721.1	32,401.6	4,114.9	142.3	2,984.0	7,241.2	2,700.2	61,536.2
October	5,554.5	4,559.6	26.9	10,140.9	21,414.6	1,677.8	7,667.2	30,759.6	4,118.1	123.5	611.8	4,853.4	2,016.9	47,770.8
November	3,589.8	11,686.6	84.1	15,360.5	21,162.3	2,159.2	7,095.6	30,417.0	4,141.2	75.7	596.9	4,813.8	3,571.4	54,162.8
December	14,954.8	5,040.7	42.6	20,038.1	20,632.1	2,872.3	7,017.9	30,522.3	4,967.1	80.6	587.5	5,635.3	2,200.1	58,395.7
2015 January	2,972.2	6,120.4	26.0	9,118.6	22,480.8	2,833.2	9,063.0	34,377.1	4,527.7	36.2	668.3	5,232.3	2,783.4	51,511.3
February	2,355.0	4,548.5	54.4	6,957.9	17,440.4	2,634.2	6,776.4	26,851.1	4,497.3	25.5	535.3	5,058.1	1,956.7	40,823.8
March	15,571.5	4,555.3	46.0	20,172.8	21,697.1	2,818.4	6,452.1	30,967.6	4,302.5	13.4	560.1	4,876.1	6,850.1	62,866.5
April	4,010.1	5,916.9	44.8	9,971.8	14,925.1	2,055.4	7,265.5	24,246.0	3,813.6	41.1	474.5	4,329.2	2,802.1	41,349.0
May	2,239.3	3,717.2	18.1	5,974.6	13,084.0	1,526.3	5,521.2	20,131.5	2,301.7	-	328.2	2,629.9	2,036.3	30,772.3
June	11,522.1	4,236.1	27.7	15,785.9	12,812.3	1,683.6	6,899.4	21,395.3	2,861.0	-	421.7	3,282.7	637.1	41,101.0
July	2,667.5	3,961.7	27.2	6,656.4	16,182.2	1,646.4	7,453.9	25,282.4	3,465.9	3.9	433.9	3,903.6	4,074.6	39,917.0
August	2,037.7	4,342.5	45.5	6,425.7	16,291.5	5,026.6	8,464.7	29,782.8	2,766.6	-	498.2	3,264.8	1,219.0	40,692.3
September	11,926.2	5,735.5	43.0	17,704.7	17,050.3	2,852.5	6,364.7	27,827.4	3,707.4	-	537.4	4,244.8	4,263.1	53,480.1
October	2,320.1	4,381.4	31.9	6,733.3	19,056.1	2,097.6	6,549.1	27,702.8	4,292.8	-	851.4	5,144.2	3,920.1	43,500.4
November	3,706.1	2,538.9	38.4	6,283.3	18,300.0	2,155.5	6,794.3	27,249.9	5,495.3	-	553.4	6,048.7	2,965.9	42,147.8
December	13,803.1	6,409.9	39.2	20,252.2	18,760.6	2,343.7	6,107.9	27,212.1	3,639.5	-	1,312.5	4,952.0	3,088.2	55,504.6
2016 January	2,532.0	6,033.2	27.0	8,592.1	17,736.8	2,259.0	7,270.3	27,266.1	4,270.8	-	692.6	4,963.4	3,791.8	44,613.3
February	2,330.9	5,328.5	24.4	7,683.8	15,853.1	2,424.9	5,751.9	24,030.0	3,958.3	2.4	574.9	4,535.7	3,479.7	39,729.2
March	4,550.9	13,570.0	61.7	18,182.6	18,726.7	3,113.5	5,919.5	27,759.7	5,411.6	12.9	599.5	6,024.0	2,287.3	54,253.6

Sources: BRB and Ministry of Finance and Economic Development Planning

REVENUE AND GRANTS (in millions BIF)							III.1
Period	NON-TAX REVENUE AND GRANTS (in millions BIF)						III.1.2
	Non-tax revenues			Grants		TOTAL	
	Dividends	Other revenues	Total	Current grants	capital grants		
2011	18,311.3	13,872.7	32,184.0	121,144.4	83,218.3	204,362.7	236,546.7
2012	14,686.8	20,192.9	34,879.7	74,684.9	80,264.6	154,949.5	189,829.2
2013	16,124.1	21,638.4	37,762.5	118,849.5	155,812.5	274,662.0	312,424.5
2014	21,756.1	69,248.7	91,004.8	46,942.4	166,886.1	213,828.5	304,833.3
2015	11,059.5	45,326.4	56,386.0	52,535.5	89,973.8	142,509.3	198,895.3
2013 1st quarter	2,228.6	4,722.8	6,951.5	42,118.8	11,398.5	53,517.3	60,468.7
2nd quarter	1,387.9	6,851.7	8,239.5	36,728.1	28,397.0	65,125.1	73,364.6
3rd quarter	5,939.7	4,947.4	10,887.1	-	49,457.4	49,457.4	60,344.5
4rd quarter	6,567.9	5,116.5	11,684.5	40,002.6	66,559.7	106,562.3	118,246.8
2014 1st quarter	6,963.0	9,198.6	16,161.6	6,280.0	41,186.0	47,466.0	63,627.6
2nd quarter	375.9	26,383.2	26,759.1	-	53,527.4	53,527.4	80,286.5
3rd quarter	6,736.8	9,826.8	16,563.5	31,234.1	31,153.5	62,387.6	78,951.1
4rd quarter	7,680.5	23,840.1	31,520.6	9,428.3	41,019.2	50,447.5	81,968.1
2015 1st quarter	662.8	12,359.4	13,022.2	52,535.5	32,543.9	85,079.4	98,101.6
2nd quarter	703.4	13,833.9	14,537.3	-	23,131.4	23,131.4	37,668.7
3rd quarter	469.2	9,126.7	9,595.9	-	14,078.5	14,078.5	23,674.4
4th quarter	8,891.7	10,254.6	19,146.2	-	29,676.5	29,676.5	48,822.8
2016 1st quarter	2,514.0	8,684.9	11,198.8	-	21,164.3	21,164.3	32,363.1
2014 March	-	3,587.9	3,587.9	-	23,075.4	23,075.4	26,663.3
April	-	20,078.2	20,078.2	-	8,598.4	8,598.4	28,676.6
May	345.9	2,727.6	3,073.5	-	15,324.1	15,324.1	18,397.6
June	30.0	3,577.4	3,607.4	-	29,604.9	29,604.9	33,212.3
July	1,207.7	3,016.1	4,223.8	-	19,686.8	19,686.8	23,910.6
August	3,586.5	2,447.3	6,033.7	-	2,505.3	2,505.3	8,539.0
September	1,942.6	4,363.4	6,306.0	31,234.1	8,961.4	40,195.5	46,501.5
October	34.6	18,292.6	18,327.2	-	18,741.7	18,741.7	37,068.8
November	3,501.5	2,521.6	6,023.1	-	8,203.9	8,203.9	14,227.0
December	4,144.5	3,025.8	7,170.3	9,428.3	14,073.6	23,501.9	30,672.2
2015 January	352.3	4,733.2	5,085.5	-	7,077.8	7,077.8	12,163.3
February	643.0	2,813.6	3,456.6	-	8,965.7	8,965.7	12,422.3
March	0.0	4,564.4	4,564.4	52,535.5	7,043.9	59,579.4	64,143.8
April	373.4	3,143.7	3,517.1	-	9,198.7	9,198.7	12,715.8
May	-	8,545.8	8,545.8	-	8,545.8	8,545.8	17,091.6
June	330.0	2,144.4	2,474.4	-	5,386.9	5,386.9	7,861.3
July	-	4,790.1	4,790.1	-	3,579.6	3,579.6	8,369.7
August	369.2	2,153.3	2,522.4	-	7,420.1	7,420.1	9,942.5
September	100.0	2,183.4	2,283.4	-	3,078.8	3,078.8	5,362.2
October	47.3	2,120.2	2,167.5	-	5,352.5	5,352.5	7,520.0
November	413.4	2,758.6	3,172.0	-	13,069.2	13,069.2	16,241.2
December	8,431.0	5,375.8	13,806.8	-	11,254.8	11,254.8	25,061.6
2016 January	125.8	2,496.1	2,621.8	-	5,895.7	5,895.7	8,517.6
February	1,666.0	2,560.8	4,226.8	-	4,688.2	4,688.2	8,915.0
March	722.2	3,627.9	4,350.2	-	10,580.4	10,580.4	14,930.6

Sources: BRB and Ministry of Finance and Economic Development planning

**Expenditure
(in millions BIF)**

Period	CURRENT EXPENSES										TOTAL	CAPITAL EXPENSES	TOTAL	
	Expenses on goods and services			Subsidies and other transfers	Interest payments		Expenses on special funds	TOTAL	CAPITAL EXPENSES	TOTAL				
	Wages and salaries	Purchase of goods and services	Total		Foreign debt	Domestic debt								Total
2011	273,008.4	97,939.6	370,948.0	139,973.9	11,084.9	21,374.0	32,459.0	10,676.1	554,057.0	214,905.4	768,962.4			
2012	282,162.4	103,762.8	385,925.2	163,199.3	10,635.9	19,772.8	30,408.8	12,446.9	591,980.3	233,502.3	825,482.6			
2013	295,659.5	118,067.4	413,726.9	225,486.3	4,948.8	24,789.0	29,737.8	20,777.2	689,728.2	263,297.4	953,025.7			
2014	314,387.2	120,023.8	434,411.0	234,393.5	5,365.5	30,400.0	35,765.5	17,027.5	721,597.6	337,688.4	1,059,286.0			
2015	322,820.1	140,269.8	463,089.9	286,505.4	6,927.4	33,705.0	40,632.4	15,370.7	805,598.4	192,968.7	998,567.1			
2013 1st quarter	69,070.6	28,660.0	97,730.5	38,513.3	1,317.3	6,108.4	7,425.7	3,416.0	147,085.5	36,369.2	183,454.7			
2nd quarter	76,308.4	32,102.8	108,411.2	54,025.4	1,220.2	8,751.7	9,971.9	4,428.9	176,837.4	52,692.9	229,530.4			
3rd quarter	73,426.1	30,840.5	104,266.6	50,972.4	1,035.4	6,475.3	7,510.7	7,034.3	169,784.0	81,706.3	251,490.3			
4rd quarter	76,854.4	26,464.1	103,318.5	81,975.3	1,375.9	3,453.6	4,829.5	5,898.0	196,021.4	92,529.0	288,550.3			
2014 1st quarter	70,745.4	35,300.6	106,046.0	70,905.3	1,182.8	7,041.4	8,224.2	4,197.9	189,373.4	90,608.2	279,981.7			
2nd quarter	72,666.3	27,389.6	100,055.9	43,380.3	1,097.9	7,243.9	8,341.8	4,307.0	156,085.0	91,451.5	247,536.6			
3rd quarter	93,118.5	37,423.2	130,541.7	63,578.1	1,541.6	3,714.6	5,256.2	3,795.1	203,171.2	78,171.3	281,342.5			
4rd quarter	77,856.9	19,910.4	97,767.4	56,529.8	1,543.2	12,400.0	13,943.2	4,727.5	172,967.9	77,457.3	250,425.3			
2015 1st quarter	84,231.4	46,188.6	130,420.0	91,139.2	3,155.5	2,936.7	6,092.1	5,225.4	232,876.7	57,716.9	290,593.6			
2nd quarter	72,043.1	23,235.1	95,278.2	80,467.2	2,037.2	8,889.3	10,926.5	2,170.1	188,842.1	46,433.1	235,275.1			
3rd quarter	83,325.3	31,225.0	114,550.3	47,521.8	2,836.2	5,911.6	8,747.9	4,941.9	175,761.9	34,386.5	210,148.4			
4th quarter	83,259.2	39,655.4	122,914.5	80,386.9	810.9	9,982.0	10,792.9	2,995.9	217,090.3	53,118.5	270,208.8			
2016 1st quarter	83,700.0	21,733.6	105,433.6	46,536.5	3,600.0	10,500.0	14,100.0	6,609.8	172,679.8	48,008.7	220,688.6			
2014 March	24,689.6	12,273.0	36,962.6	30,043.7	711.5	2,624.0	3,335.5	1,262.6	71,604.3	35,339.9	106,944.2			
April	22,689.5	8,892.8	31,582.3	16,569.0	583.4	2,554.3	3,137.7	1,046.1	52,335.0	24,963.7	77,298.7			
May	24,303.0	9,338.4	33,641.4	16,266.2	514.5	3,425.7	3,940.2	1,843.5	55,691.3	31,300.5	86,991.8			
June	25,673.9	34,832.3	60,506.2	10,545.1	0.0	1,263.9	1,263.9	1,417.5	48,058.8	35,187.4	83,246.1			
July	26,425.8	13,526.4	39,952.2	29,586.5	799.0	584.8	1,383.8	2,031.8	72,954.4	23,678.1	96,632.5			
August	36,769.3	10,046.8	46,816.1	16,337.0	92.0	1,294.7	1,386.7	804.0	65,343.7	23,874.9	89,218.6			
September	29,923.4	13,850.0	43,773.4	17,654.6	650.6	1,835.2	2,485.8	959.3	64,873.0	30,618.3	95,491.4			
October	23,952.2	29,429.6	53,381.8	22,724.8	771.1	7.4	778.5	2,111.5	55,044.4	28,788.6	83,833.0			
November	24,932.3	8,330.1	33,262.4	22,845.0	572.7	7,569.1	8,141.8	968.4	65,217.6	12,780.6	77,998.2			
December	28,972.4	6,102.9	35,075.3	10,960.1	199.4	4,823.5	5,022.9	1,647.6	52,705.9	35,888.2	88,594.1			
2015 January	26,561.1	5,065.7	31,626.8	10,560.6	387.6	2,300.0	2,687.6	1,537.3	46,412.3	17,543.0	63,955.3			
February	25,644.5	22,911.5	48,556.0	48,061.3	615.0	4,716.5	5,331.5	1,597.8	103,546.5	22,142.9	125,689.5			
March	31,986.9	18,177.2	50,164.1	19,507.6	240.5	1,905.6	2,146.1	2,127.6	73,945.3	19,344.7	93,290.0			
April	19,210.6	9,528.8	28,739.4	21,059.8	493.1	2,282.5	2,775.6	1,769.7	54,344.4	21,327.5	75,671.9			
May	26,825.0	4,835.3	31,660.4	22,131.3	1,432.9	3,638.3	5,071.1	400.4	59,263.2	14,660.0	73,923.2			
June	26,007.5	8,870.9	34,878.4	37,276.2	111.2	2,968.6	3,079.8	0.0	75,234.4	10,445.6	85,680.0			
July	25,274.6	20,727.3	46,001.9	27,801.9	548.3	1,958.3	2,498.6	426.8	76,729.1	13,551.2	90,280.3			
August	26,151.4	3,690.8	29,842.2	5,990.9	1,714.5	2,358.3	4,072.8	210.3	40,116.2	13,889.0	54,005.2			
September	31,899.3	6,806.9	38,706.2	13,729.0	581.4	1,595.1	2,176.5	4,304.8	58,916.6	6,946.3	65,862.8			
October	29,021.9	19,487.3	48,509.2	49,612.7	115.8	4,900.9	50,513.4	1,376.8	104,515.4	18,187.9	122,703.2			
November	27,775.1	16,829.6	44,604.7	23,928.1	695.1	2,603.2	3,297.4	1,080.8	72,911.0	17,829.8	90,740.8			
December	26,462.2	3,338.5	29,800.7	6,846.1	0.0	2,478.7	2,478.7	538.4	39,663.9	17,100.9	56,764.8			
2016 January	26,800.0	9,166.7	35,966.7	15,492.5	1,200.0	1,600.0	2,800.0	1,644.7	55,903.8	7,800.4	63,704.2			
February	29,000.0	5,322.4	34,322.4	15,311.9	1,200.0	5,400.0	6,600.0	2,761.8	59,216.1	8,110.2	67,326.2			
March	27,900.0	7,244.5	35,144.5	15,512.2	1,200.0	3,500.0	4,700.0	2,203.3	57,559.9	32,098.2	89,658.1			

Sources: BRB and Ministry of Finance and Economic Development Planning

OVERALL GOVERNMENT FINANCIAL OPERATIONS (in millions BIF)							III.3
Period	REVENUES AND GRANTS			EXPENDITURES			III.3.1 OVERALL BALANCE ACCRUAL BASIS
	Revenues	Grants	Total	Current expenditures	Capital expenditures	Total	
2011	474,526.7	204,362.7	678,889.4	554,057.0	214,905.4	768,962.4	-90,073.0
2012	550,780.0	154,949.5	705,729.5	591,980.3	233,502.3	825,482.6	-119,753.1
2013	566,995.8	274,662.0	841,657.8	689,728.2	263,297.5	953,025.7	-111,367.9
2014	663,212.2	213,828.4	877,040.5	721,597.6	337,688.4	1,059,285.9	-182,245.5
2015	594,432.2	142,002.6	736,434.9	805,598.4	192,968.7	998,567.1	-262,132.3
2013 1st quarter	142,594.6	53,517.3	196,111.9	147,085.5	36,369.2	183,454.7	12,657.1
2nd quarter	129,992.6	65,125.0	195,117.7	176,837.4	52,692.9	229,530.3	-34,412.7
3rd quarter	153,229.9	49,457.4	202,687.4	169,784.0	81,706.3	251,490.3	-48,802.9
4rd quarter	141,178.7	106,562.3	247,740.9	196,021.3	92,529.0	288,550.4	-40,809.4
2014 1st quarter	142,054.7	47,466.0	189,520.6	189,373.4	90,608.2	279,981.7	-90,461.1
2nd quarter	159,898.7	53,527.3	213,426.1	156,085.0	91,451.5	247,536.6	-34,110.5
3rd quarter	169,408.8	62,387.5	231,796.4	203,171.2	78,171.3	281,342.5	-49,546.2
4rd quarter	191,849.9	50,447.5	242,297.5	172,967.9	77,457.3	250,425.2	-8,127.7
2015 1st quarter	168,262.7	85,079.4	253,342.1	232,876.7	57,716.9	290,593.6	-37,251.5
2nd quarter	122,139.8	23,131.4	145,271.1	188,842.1	46,433.1	235,275.2	-90,004.0
3rd quarter	143,685.3	14,078.5	157,763.8	175,761.9	34,386.5	210,148.4	-52,384.6
4th quarter	160,299.1	29,676.5	189,975.6	217,090.3	53,118.5	270,208.8	-80,233.2
2016 1st quarter	149,794.9	21,164.3	170,959.2	172,679.8	48,008.7	220,688.6	-49,729.3
2014 March	46,912.7	23,075.4	69,988.1	71,604.3	35,339.9	106,944.2	-36,956.1
April	63,460.6	8,598.4	72,058.9	52,335.0	24,963.7	77,298.7	-5,239.8
May	41,049.6	15,324.1	56,373.7	55,691.3	31,300.5	86,991.8	-30,618.1
June	55,388.6	29,604.9	84,993.5	48,058.8	35,187.4	83,246.1	1,747.4
July	48,042.0	19,686.8	67,728.8	72,954.4	23,678.1	96,632.5	-28,903.8
August	53,524.6	2,505.3	56,029.9	65,343.7	23,874.9	89,218.6	-33,188.7
September	67,842.2	40,195.5	108,037.7	64,873.0	30,618.3	95,491.4	12,546.3
October	66,098.0	18,741.7	84,839.7	55,044.4	28,788.6	83,833.0	1,006.7
November	60,185.9	8,203.9	68,389.8	65,217.6	12,780.6	77,998.2	-9,608.4
December	65,566.0	23,501.9	89,068.0	52,705.9	35,888.1	88,594.0	474.0
2015 January	56,596.8	7,077.8	63,674.6	46,412.3	17,543.0	63,955.3	-280.7
February	44,280.4	8,965.7	53,246.1	103,546.5	22,142.9	125,689.5	-72,443.3
March	67,430.9	59,072.7	126,503.6	73,945.3	19,344.7	93,290.0	33,213.6
April	44,866.2	9,198.7	54,064.9	54,344.4	21,327.5	75,671.9	-21,607.0
May	33,698.1	8,545.8	42,243.9	59,263.2	14,660.0	73,923.2	-31,679.3
June	43,575.4	5,386.9	48,962.3	75,234.4	10,445.6	85,680.0	-36,717.7
July	44,707.1	3,579.6	48,286.7	76,729.1	13,551.2	90,280.3	-41,993.6
August	43,214.8	7,420.1	50,634.9	40,116.2	13,889.0	54,005.2	-3,370.4
September	55,763.4	3,078.8	58,842.2	58,916.6	6,946.3	65,862.8	-7,020.6
October	45,667.9	5,352.5	51,020.4	104,515.4	18,187.9	122,703.2	-71,682.8
November	45,319.8	13,069.2	58,389.0	72,911.0	17,829.8	90,740.8	-32,351.8
December	69,311.4	11,254.8	80,566.2	39,663.9	17,100.9	56,764.8	23,801.4
2016 January	47,235.2	5,895.7	53,130.9	55,903.8	7,800.4	63,704.2	-10,573.3
February	43,956.0	4,688.2	48,644.1	59,216.1	8,110.2	67,326.2	-18,682.1
March	58,603.8	10,580.4	69,184.2	57,559.9	32,098.2	89,658.1	-20,473.9

Sources: BRB and Ministry of Finance and Economic Development Planning

Note: Until 2009, the balance is on the accrual basis

From 2010 to date, the balance is on commitment basis

OVERALL FINANCING OPERATIONS
(in millions of BIF)

III.3

Period	DOMESTIC FINANCING												Errors and omissions	TOTAL		
	Banking sector						nonbanking sector								Total	
	NET FOREIGN FINANCING			C.C.P.			Treasury bills and obligations			Others						Total
	B.R.B.	Commercial banks	Total	Financial institutions	change in expenditure arrears	Total	Treasury bills and obligations	change in expenditure arrears	Total	Financial institutions	Total					
2011	82,745.9	-26,160.2	56,729.9	-	18,369.9	-	-	-	-	39,809.3	96,539.2	-60,502.4	90,073.0			
2012	51,339.5	-36,506.1	13,029.5	-	21,028.6	-	67,139.2	-	67,139.2	88,167.7	101,197.2	-81,258.2	119,753.1			
2013	4,510.5	3,378.9	46,531.4	-833.8	12,158.8	-	11,644.8	49,644.8	49,644.8	60,969.8	107,501.2	-644.0	111,367.7			
2014	58,358.6	69,567.2	77,997.8	-3,823.3	8,123.4	-	-	-	-	8,123.4	151,865.1	-31,259.5	178,964.2			
2015	208,885.2	121,194.9	330,080.1	-	29,950.3	-	-	-	-	29,950.3	360,010.4	-98,181.8	262,132.4			
2013 1st quarter	-14,881.4	-18,669.5	-33,907.4	-506.8	-1,392.9	-	11,644.8	-	11,644.8	9,745.1	-24,162.3	8,662.6	-12,657.0			
2nd quarter	9,341.2	21,520.5	32,737.4	-327.0	9,968.9	-	-	-	-	9,641.9	42,379.3	-8,948.4	34,412.6			
3rd quarter	-7,153.0	33,118.3	25,965.3	-	-2,424.8	-	-	-	-	23,540.5	23,540.5	23,281.9	48,802.8			
4rd quarter	16,072.1	4,524.7	21,736.1	-	6,007.6	-	-	38,000.0	-	44,007.6	65,743.7	-23,640.1	40,809.3			
2014 1st quarter	7,372.9	5,359.3	6,825.4	-	3,346.0	-	-	-	-	3,346.0	10,171.4	47,688.4	90,461.0			
2nd quarter	25,947.9	22,733.7	54,046.4	-	8,990.9	-	-	-	-	8,990.9	63,037.3	-36,618.8	34,110.5			
3rd quarter	-31,950.5	15,572.2	-12,821.1	-	3,557.2	-	-	-	-	-8,968.1	-21,789.2	61,180.7	53,103.4			
4rd quarter	68,196.9	34,332.6	95,691.0	-	4,754.6	-	-	-	-	4,754.6	100,445.6	-103,509.8	1,289.3			
2015 1st quarter	-47,897.6	9,475.1	-38,422.5	-	-2,181.0	-	-	-	-	-2,181.0	-40,603.5	77,377.7	37,251.5			
2nd quarter	102,505.6	15,908.0	118,413.6	-	14,764.5	-	-	-	-	14,764.5	133,178.1	-42,981.6	90,004.0			
3rd quarter	81,386.9	26,250.6	107,637.5	-	6,386.9	-	-	-	-	6,386.9	114,024.4	-59,324.9	52,384.7			
4th quarter	72,890.3	69,561.2	142,451.4	-	10,959.9	-	-	-	-	10,959.9	153,411.3	-74,864.7	80,233.2			
2016 1st quarter	-29,693.9	63,593.3	33,899.4	-	31,017.9	-	-	-	-	31,017.9	64,917.3	-34,291.1	49,729.3			
2014 March	17,685.1	-9,089.7	4,167.0	-	4,283.9	-	-	-	-	4,283.9	8,450.9	24,978.3	36,956.1			
April	4,937.5	36,355.5	45,107.0	-	75.0	-	-	-	-	75.0	45,182.0	-42,379.7	5,239.8			
May	-6,322.1	-7,460.4	-1,134.0	-	12,070.6	-	-	-	-	12,070.6	-3,057.9	30,387.4	30,618.1			
June	1,965.9	-6,161.4	2,896.8	-	-3,154.7	-	-	-	-	-3,154.7	20,913.2	-24,626.5	-1,747.4			
July	324.2	13,945.8	1,303.2	-	30,926.3	-	-	-	-	1,425.0	32,351.3	-2,468.5	30,207.0			
August	13,078.2	-15,629.3	4,736.3	-	6,381.2	-	-	-	-	-6,381.2	-1,644.9	23,857.7	35,291.0			
September	309.5	-31,998.5	-48,483.7	-	-4,011.9	-	-	-	-	-4,011.9	-52,495.6	39,791.5	-12,394.6			
October	-1,047.9	68,103.3	73,491.1	-	196.8	-	-	-	-	196.8	73,687.9	-73,937.5	-1,297.5			
November	4,305.6	6,314.8	-32,793.2	-	-6,033.9	-	-	-	-	-6,033.9	-38,827.1	40,607.4	6,085.9			
December	1,095.8	35,679.1	54,993.1	-	10,591.7	-	-	-	-	10,591.7	65,584.8	-70,179.7	-3,499.1			
2015 January	-44,275.9	23,302.7	-20,973.2	-	-4,397.9	-	-	-	-	-4,397.9	-25,371.1	26,183.6	280.7			
February	47,391.7	-15,928.9	31,462.8	-	8,102.2	-	-	-	-	8,102.2	39,565.0	32,846.2	72,443.3			
March	1,624.2	2,101.3	-48,912.1	-	-5,885.3	-	-	-	-	-5,885.3	-49,797.4	-33,213.6	-17,457.7			
April	-135.7	26,368.9	37,072.1	-	12,166.3	-	-	-	-	12,166.3	54,238.4	-27,495.7	21,607.0			
May	168.6	16,422.0	21,843.8	-	38,265.8	-	-	-	-	2,598.2	40,864.0	-9,353.3	31,679.3			
June	-225.4	59,714.7	43,075.7	-	43,075.7	-	-	-	-	-	43,075.7	-6,132.6	36,717.7			
July	-1,091.9	22,559.7	36,345.9	-	5,200.0	-	-	-	-	5,200.0	36,178.8	6,905.8	41,993.7			
August	36,345.9	5,720.7	42,066.6	-	-4,485.2	-	-	-	-	-4,485.2	37,581.4	-33,119.1	3,370.4			
September	-132.0	22,481.4	34,582.2	-	5,672.1	-	-	-	-	5,672.1	40,264.2	33,111.6	7,020.6			
October	-781.4	32,410.2	23,086.6	-	5,125.2	-	-	-	-	5,125.2	60,622.0	11,842.2	71,682.8			
November	202.8	7,081.3	34,363.9	-	1,100.0	-	-	-	-	1,100.0	35,463.9	-3,314.9	32,351.8			
December	2,265.2	33,398.8	52,590.7	-	4,734.7	-	-	-	-	4,734.7	57,325.4	-83,392.0	-23,801.4			
2016 January	823.1	-43,012.5	804.4	-	9,026.2	-	-	-	-	9,026.2	9,830.6	-80.4	10,573.3			
February	-10.9	28,128.3	42,434.8	-	-2,135.8	-	-	-	-	-2,135.8	40,299.0	-21,606.0	18,682.1			
March	18,291.0	-14,809.7	-9,339.8	-	24,127.5	-	-	-	-	24,127.5	14,787.7	-12,604.8	20,473.9			

Sources: BRB and Ministry of Finance and Economic Development Planning
 Note: Until 2009, the financing covers the balance on accrual basis
 From 2010 to date, the financing covers the commitment basis

Period		DOMESTIC DEBT (in millions of BIF)										TOTAL		
		BANKING SECTOR										OTHERS		TOTAL
		B R B		COMMERCIAL BANKS						C.C.P.		Financial institutions	Treasury Bills and Bonds	
		Ordinary advances	Special advances	Rescheduled claims	Total	Treasury Bills and Bonds	Others	Total	C.C.P.	TOTAL				
2011	86,260.6	94,325.0	141,433.3	322,018.9	84,484.4	-	84,484.4	14,043.0	420,546.3	833.8	92,102.4	513,482.5		
2012	155,251.9	117,037.4	137,735.7	410,025.0	49,024.3	49,024.3	98,048.6	15,264.4	474,313.7	833.8	128,886.0	604,033.5		
2013	-	107,284.3	289,290.0	395,574.3	109,019.9	109,019.9	218,039.8	16,783.6	522,377.8	-	73,905.6	596,283.4		
2014	55,186.90	106,976.2	285,900.5	448,063.6	147,702.7	34,633.2	182,335.9	17,380.9	647,780.4	-	82,337.3	730,117.7		
2015	273,246.03	90,564.70	277,913.97	641,724.70	253,788.10	35,319.30	289,107.40	14,621.90	945,454.00	-	115,539.63	1,060,993.62		
2013 1st quarter	-	112,857.5	292,063.1	404,920.6	47,334.4	3,984.4	51,318.8	14,907.9	471,147.3	327.0	60,353.9	531,828.2		
2nd quarter	-	108,677.6	291,138.8	399,816.4	70,934.6	1,294.8	72,229.4	17,430.8	489,476.6	-	70,322.8	559,799.4		
3rd quarter	-	107,284.3	290,214.4	397,498.7	104,499.4	582.5	105,081.9	21,844.2	524,424.8	-	67,898.0	592,322.8		
4rd quarter	-	107,284.3	289,290.0	396,574.3	109,019.9	539.1	109,559.0	17,922.9	524,056.2	-	73,905.6	597,961.8		
2014 1st quarter	8,513.0	107,284.3	288,673.7	404,471.0	108,771.9	1,314.8	110,086.7	16,463.4	531,021.1	-	77,251.6	608,272.7		
2nd quarter	39,309.6	107,284.3	287,441.3	434,035.2	134,209.1	1,296.6	135,505.7	16,463.4	586,004.3	-	86,242.5	672,246.8		
3rd quarter	27,300.1	107,284.3	286,825.0	421,409.4	151,516.4	1,373.1	152,889.5	17,380.9	591,679.8	-	77,274.4	668,954.2		
4rd quarter	55,186.9	106,976.2	285,900.5	448,063.6	147,702.7	34,633.2	182,335.9	17,380.9	647,780.4	-	82,337.3	730,117.7		
2015 1st quarter	23,590.1	104,166.0	284,644.4	412,400.5	156,652.5	37,342.1	193,994.6	14,327.4	620,722.5	-	79,848.0	700,570.5		
2nd quarter	121,700.8	100,317.8	282,393.1	504,411.7	166,756.2	32,993.9	199,749.3	15,842.4	720,003.4	-	103,864.9	823,868.3		
3rd quarter	201,450.1	96,137.9	280,473.5	578,061.5	177,101.6	33,329.9	210,431.5	16,617.4	805,110.4	-	110,251.8	915,362.2		
4rd quarter	273,246.0	90,564.7	277,914.0	641,724.7	253,788.1	35,319.3	289,107.4	14,621.9	945,454.0	-	115,539.6	1,060,993.6		
2016 1st quarter	273,246.0	86,384.8	275,994.3	635,625.1	296,894.8	34,871.9	331,766.7	14,621.9	982,013.7	-	120,785.4	1,102,799.1		
2014 March	8,513.0	107,284.3	288,673.7	404,471.0	108,771.9	1,314.8	110,086.7	16,463.4	531,021.1	-	77,251.6	608,272.7		
April	14,256.4	107,284.3	288,365.6	409,906.3	137,931.1	2,342.1	140,273.2	16,463.4	566,642.9	-	77,326.6	643,969.5		
May	16,076.5	107,284.3	287,749.3	411,110.1	131,083.8	1,330.6	132,414.4	16,463.4	559,987.9	-	89,397.2	649,385.1		
June	39,309.6	107,284.3	287,441.3	434,035.2	134,209.1	1,296.6	135,505.7	16,463.4	586,004.3	-	86,242.5	672,246.8		
July	52,779.8	107,284.3	287,441.3	447,505.4	136,756.6	3,306.9	140,063.5	16,463.4	604,032.3	-	87,667.5	691,699.8		
August	43,358.6	107,284.3	286,825.0	437,467.9	150,171.5	1,421.8	151,593.3	16,463.4	604,102.8	-	81,286.3	685,389.1		
September	27,300.1	107,284.3	286,825.0	421,409.4	151,516.4	1,373.1	152,889.5	17,380.9	591,679.8	-	77,274.4	668,954.2		
October	74,347.0	107,284.3	286,516.8	468,148.1	146,788.6	1,223.7	148,012.3	17,380.9	633,541.3	-	71,471.2	711,012.5		
November	41,502.5	106,976.2	286,208.6	434,687.3	154,082.5	948.8	155,031.3	17,380.9	607,099.5	-	71,437.3	678,536.8		
December	55,186.9	106,976.2	285,900.5	448,063.6	147,702.7	34,633.2	182,335.9	17,380.9	647,780.4	-	82,337.3	730,117.7		
2015 January	22,472.2	106,976.2	285,900.5	415,348.9	157,245.1	35,319.0	192,564.1	15,258.6	623,171.6	-	77,631.1	700,802.7		
February	72,202.7	105,891.0	284,644.4	462,738.1	140,827.2	37,033.8	177,861.0	16,307.3	656,906.4	-	85,733.3	742,639.7		
March	23,590.1	104,166.0	284,644.4	412,400.5	156,652.5	37,342.1	193,994.6	14,327.4	620,722.5	-	79,848.0	700,570.5		
April	54,107.7	102,772.7	284,004.5	440,884.9	152,931.6	35,613.2	188,544.8	11,955.7	641,385.4	-	92,014.3	733,399.7		
May	79,625.0	101,379.3	283,364.7	464,369.0	172,465.8	34,736.2	207,202.0	16,601.7	688,172.7	-	94,612.5	782,785.2		
June	121,700.8	100,317.8	282,393.1	504,411.7	166,756.2	32,993.1	199,749.3	15,842.4	720,003.4	-	103,864.9	823,868.3		
July	124,466.2	98,924.5	281,753.2	505,143.9	170,582.0	34,184.1	204,766.1	13,954.7	723,864.7	-	109,064.9	832,929.6		
August	162,684.9	97,531.2	281,113.3	541,329.4	170,888.3	33,864.5	204,752.8	13,926.8	760,009.0	-	104,579.7	864,588.7		
September	201,450.1	96,137.9	280,473.5	578,061.5	177,101.6	33,329.9	210,431.5	16,617.4	805,110.4	-	110,251.8	915,362.2		
October	227,827.2	95,660.7	279,193.7	609,719.2	194,261.1	34,898.8	229,159.9	19,836.1	851,677.6	-	109,704.9	961,382.5		
November	236,897.9	94,267.4	278,553.9	609,719.2	222,734.2	41,431.2	264,165.4	14,859.9	888,744.5	-	110,804.9	999,549.4		
December	273,246.0	90,564.7	277,914.0	641,724.7	253,788.1	35,319.3	289,107.4	14,621.9	945,454.0	-	115,539.6	1,060,993.6		
2016 January (p)	230,233.5	90,564.7	277,913.9	598,712.1	266,534.0	34,968.7	301,502.7	14,621.9	914,836.7	-	119,831.1	1,034,667.8		
February (p)	260,394.9	89,171.4	277,274.1	626,840.4	282,730.9	33,693.0	316,423.9	14,621.9	957,886.2	-	117,695.3	1,075,581.5		
March (p)	273,246.0	86,384.8	275,994.3	635,625.1	296,894.8	34,871.9	331,766.7	14,621.9	982,013.7	-	120,785.4	1,102,799.1		

Source: BRB

OPERATIONS OF EXTERNAL PUBLIC DEBT
(in millions of BIF)

Period	Outstanding beginning of period	Drawings	Revaluation	Amortization	Interests	Outstanding end of period
2011	494,683.4	37,221.7	46,767.7	93,591.8	2,846.6	485,081.1
2012	485,081.1	64,156.8	65,967.8	7,524.4	3,514.8	607,681.4
2013	607,681.4	13,860.5	2,120.0	7,954.3	4,359.2	615,707.7
2014	615,707.7	67,359.1	-18,618.0	7,885.1	5,365.5	656,563.7
2015	665,001.7	2,265.2	11,457.3	1,166.1	1,384.7	677,558.0
2013 1st quarter	607,681.4	4,257.3	7,814.9	1,121.6	1,034.1	618,632.1
2nd quarter	618,632.1	3,323.5	-11,805.4	2,351.8	899.3	607,798.5
3rd quarter	607,798.5	3,471.0	1,693.4	1,344.5	1,082.1	611,618.6
4rd quarter	611,194.4	2,808.6	4,417.1	3,136.4	1,343.7	615,283.7
2014 1st quarter	615,707.6	33,993.4	4,739.6	1,392.1	1,182.8	653,048.6
2nd quarter	653,048.6	9,224.2	-831.9	2,552.3	1,098.0	658,888.7
3rd quarter	658,888.7	16,456.1	-11,654.3	2,744.2	1,541.5	660,946.2
4rd quarter	660,946.2	7,685.4	-10,871.4	1,196.5	1,543.2	656,563.7
2015 1st quarter	656,563.7	3,662.6	-19,957.0	2,193.6	600.2	638,075.7
2nd quarter	638,075.7	6,312.8	18,139.2	1,166.4	853.0	661,361.4
3rd quarter	661,361.4	917.9	4,784.5	2,062.1	1,211.2	665,001.7
4rd quarter	665,001.7	2,265.2	11,457.3	1,166.1	1,384.7	677,558.0
2016 1st quarter	677,558.0	21,517.8	9,760.7	1,397.5	958.6	707,439.0
2014 March	647,292.8	4,356.8	2,228.8	829.9	711.5	653,048.6
April	653,048.6	4,479.3	-7,223.0	2,041.8	583.4	648,263.0
May	648,263.0	2,779.1	6,672.9	510.5	514.5	657,204.6
June	657,204.6	1,965.9	-281.8	-	-	658,888.7
July	658,888.7	1,743.6	-445.6	1,419.4	799.0	658,767.2
August	658,767.2	13,108.1	-3,935.2	29.9	92.0	667,910.2
September	667,910.2	1,604.4	-7,273.5	1,294.9	650.6	660,946.2
October	660,946.2	148.6	-2,758.6	1,196.5	771.1	657,139.7
November	657,139.7	4,305.6	-5,621.1	-	572.7	655,824.2
December	655,824.2	3,231.2	-2,491.8	-	199.4	656,563.7
2015 January	656,563.7	1150.4	-10924.2	817.1	296.8	645,972.8
February	645,972.8	136.7	1950.9	104.6	62.9	647,955.8
March	647,955.8	2375.5	-10983.7	1271.9	240.5	638,075.7
April	638,075.7	121.6	2328.1	508.9	560.8	640,016.5
May	640,016.5	6128.9	11137.7	519.4	238.5	656,763.6
June	656,763.6	62.3	4673.4	138.1	53.6	661,361.4
July	661,361.4	-	-2612.1	28.3	154.1	658,721.1
August	658,721.1	622.6	5556.7	1606.9	909.2	663,293.4
September	663,293.4	295.3	1839.9	426.9	147.9	665,001.7
October	665,001.7	-	1642.4	895.7	788.0	665,748.5
November	665,748.5	-	-1882.6	270.5	596.7	663,595.4
December	663,595.4	2,265.2	11697.4	-	-	677,558.0
2016 January	677,558.0	959.8	-679.5	823.1	292.4	677,015.2
February	677,015.2	1,703.6	8212.9	10.9	332.6	686,920.8
March (p)	686,920.8	18,854.5	2227.3	563.5	333.6	707,439.0

Sources: BRB and Ministry of Finance, Budget and Privatization

OUTSTANDING OF THE EXTERNAL DEBT BY CREDITOR
(in millions of Bif)

Period	MULTILATERAL										BILATERAL					TOTAL
	AID	ADB	ADF	O.P.E.C	OTHERS	TOTAL	France (A.F.D.)	ABU DHABI	KOWEIT	SAUDI ARABIA	TOTAL	OTHERS	TOTAL			
2011	232,989.9	1,235.6	33,051.8	48,221.3	99,289.6	414,788.2	1,494.8	2,535.8	31,289.6	29,576.7	64,896.9	5,396.0	485,081.1			
2012	270,877.8	1,207.6	39,941.9	62,905.6	117,263.9	492,196.8	-	2,683.6	35,577.2	34,333.3	72,594.2	42,890.4	607,681.4			
2013	270,249.5	1,216.6	40,950.4	66,074.1	120,773.6	499,264.2	-	2,591.3	35,214.5	34,070.1	71,875.9	44,567.4	615,707.6			
2014	255,188.5	1,160.9	42,720.0	95,530.9	122,728.0	517,328.2	-	2,410.1	34,186.8	55,526.2	92,123.1	47,112.4	656,563.7			
2015	249,093.6	1,149.0	41,849.6	113,014.1	123,304.1	528,410.3	-	2,249.4	35,471.2	60,164.5	97,885.1	51,262.6	677,558.0			
2013 1st quarter	271,633.8	1,219.4	40,596.6	66,358.0	120,178.5	499,986.3	-	2,813.2	35,898.3	34,725.5	73,437.0	45,208.7	618,632.0			
2nd quarter	266,357.7	1,195.7	40,063.5	64,695.7	118,243.0	490,555.6	-	2,767.4	35,605.7	34,838.2	73,211.3	44,031.4	607,798.3			
3rd quarter	267,094.3	1,202.4	40,444.1	67,090.3	119,134.8	494,965.9	-	2,765.1	35,428.2	34,385.9	72,579.2	44,073.3	611,618.3			
4rd quarter	270,249.5	1,216.6	40,950.4	66,074.1	120,773.6	499,264.2	-	2,591.3	35,214.5	34,070.1	71,875.9	44,567.4	615,707.6			
2014 1st quarter	271,820.4	1,227.4	44,380.4	79,737.5	122,757.4	519,923.0	-	2,617.1	35,819.9	48,836.3	87,273.3	45,852.2	653,048.6			
2nd quarter	271,494.8	1,225.9	44,552.3	79,945.4	124,066.8	521,285.2	-	2,434.4	35,611.9	53,446.8	91,493.1	46,110.4	658,888.7			
3rd quarter	262,983.2	1,195.0	43,942.0	92,482.0	122,305.8	522,907.9	-	2,395.4	34,723.3	54,115.4	91,234.2	46,804.1	660,946.2			
4rd quarter	255,188.5	1,160.9	42,720.0	95,530.9	122,728.0	517,328.2	-	2,410.1	34,186.8	55,526.2	92,123.1	47,112.4	656,563.7			
2015 1st quarter	241,931.6	1,107.5	40,637.2	98,978.5	118,664.1	501,318.9	-	2,345.3	32,716.4	53,968.1	89,029.8	47,727.0	638,075.7			
2nd quarter	246,189.4	1,127.0	41,269.7	109,073.5	120,384.9	518,044.5	-	2,371.6	34,575.3	58,365.2	95,312.1	48,004.8	661,361.4			
3rd quarter	247,387.7	1,141.1	41,594.8	111,037.2	121,828.2	522,989.0	-	2,328.0	34,026.0	57,134.3	93,488.3	48,524.4	665,001.7			
4rd quarter	249,093.6	1,149.0	41,849.6	113,014.1	123,304.1	528,410.3	-	2,249.4	35,471.2	60,164.5	97,885.1	51,262.6	677,558.0			
2016 1st quarter	253,036.9	1,171.1	42,654.6	135,767.3	124,821.8	557,451.7	-	2,239.0	35,806.2	59,814.2	97,859.4	52,127.9	707,439.0			
2014 March	271,820.4	1,227.4	44,380.4	79,737.5	122,757.4	519,923.0	-	2,617.1	35,819.9	48,836.3	87,273.3	45,852.2	653,048.6			
April	266,887.8	1,205.1	43,547.8	77,913.7	121,956.3	511,510.8	-	2,617.1	35,819.9	52,447.9	90,884.9	45,867.3	648,263.0			
May	272,008.8	1,228.2	44,401.0	78,491.3	123,864.5	519,993.8	-	2,422.7	35,499.1	53,211.3	91,133.1	46,077.6	657,204.6			
June	271,494.8	1,225.9	44,552.3	79,945.4	124,066.8	521,285.2	-	2,434.4	35,611.9	53,446.8	91,493.1	46,110.4	658,888.7			
July	270,461.6	1,225.3	44,833.7	80,713.3	124,125.5	521,009.5	-	2,435.5	35,468.8	53,298.2	91,202.5	46,555.3	658,767.2			
August	267,821.0	1,213.4	44,571.9	91,664.2	123,511.5	528,782.1	-	2,427.2	35,342.2	54,770.0	92,539.3	46,588.9	667,910.2			
September	262,983.2	1,195.0	43,942.0	92,482.0	122,305.8	522,907.9	-	2,395.4	34,723.3	54,115.4	91,234.2	46,804.1	660,946.2			
October	259,922.5	1,182.4	43,381.1	91,751.8	121,463.0	517,700.8	-	2,444.7	34,954.1	55,213.6	92,612.4	46,826.6	657,139.7			
November	256,721.0	1,167.8	42,976.5	94,562.5	121,031.0	516,459.0	-	2,395.7	34,489.0	55,632.3	92,517.0	46,848.3	655,824.2			
December	255,188.5	1,160.9	42,720.0	95,530.9	122,728.0	517,328.2	-	2,410.1	34,186.8	55,526.2	92,123.1	47,112.4	656,563.7			
2015 January	248,803.7	1,135.5	41,787.9	96,537.4	121,055.2	509,319.7	-	2,342.5	32,991.5	53,851.6	89,185.5	47,467.5	645,972.8			
February	247,051.6	1,127.5	41,389.0	96,730.4	120,532.1	506,830.7	-	2,468.9	34,500.3	56,660.8	93,630.0	47,495.2	647,955.8			
March	241,931.6	1,107.5	40,637.2	98,978.5	118,664.1	501,318.9	-	2,345.3	32,716.4	53,968.1	89,029.8	47,727.0	638,075.7			
April	241,342.2	1,104.8	40,457.1	98,769.8	118,578.2	500,252.1	-	2,265.5	33,611.5	56,091.5	91,968.6	47,795.8	640,016.5			
May	245,459.4	1,123.6	41,147.3	108,798.1	120,017.1	516,545.6	-	2,323.1	33,953.1	56,091.5	92,367.7	47,850.3	656,763.6			
June	246,189.4	1,127.0	41,269.7	109,073.5	120,384.9	518,044.5	-	2,371.6	34,575.3	58,365.2	95,312.1	48,004.8	661,361.4			
July	246,063.9	1,126.4	41,220.4	109,566.4	120,540.3	518,517.4	-	2,281.6	33,408.0	56,292.4	91,982.0	48,221.7	658,721.1			
August	246,162.3	1,133.8	41,404.9	110,422.6	121,204.6	520,328.6	-	2,330.0	34,321.1	57,926.6	94,580.7	48,384.5	663,293.4			
September	247,387.7	1,141.1	41,594.8	111,037.2	121,828.2	522,989.0	-	2,328.0	34,026.0	57,134.3	93,488.3	48,524.4	665,001.7			
October	247,905.2	1,143.5	41,650.0	110,550.8	122,095.2	523,344.6	-	2,215.9	34,078.7	57,470.0	93,764.5	48,639.4	665,748.5			
November	246,027.7	1,134.8	41,334.6	111,329.7	121,892.9	521,719.7	-	2,110.9	33,737.9	56,951.7	92,800.5	49,075.3	663,595.4			
December	249,093.6	1,149.0	41,849.6	113,014.1	123,304.1	528,410.3	-	2,249.4	35,471.2	60,164.5	97,885.1	51,262.6	677,558.0			
2016 January	248,843.5	1,151.6	41,945.9	114,568.0	123,719.3	530,228.3	-	2,198.7	34,571.6	58,484.5	95,254.8	51,532.1	677,015.2			
February	251,967.7	1,166.1	42,474.4	116,739.3	124,896.9	537,244.4	-	2,261.8	35,570.0	60,099.1	97,933.9	51,742.5	686,920.8			
March	253,036.9	1,171.1	42,654.6	135,767.3	124,821.8	557,451.7	-	2,239.0	35,806.2	59,814.2	97,859.4	52,127.9	707,439.0			

Sources: BRB and Ministry of Finance, Budget and Privatization

EVOLUTION OF EXTERNAL PUBLIC DEBT BY ECONOMIC SECTOR (in millions of BIF)							III.7
	2011	2012	2013	2014	2015	March 2015	March 2016
I. DIRECT DEBT							
A. Public equipments	481,050.5	604,997.7	613,116.3	654,153.6	675,308.6	635,730.4	705,200.1
1. Transport	211,479.7	250,764.1	255,427.3	295,739.5	312,518.3	286,758.4	316,320.3
a) Road	171,686.4	206,819.2	211,420.1	254,287.9	271,720.6	247,212.2	274,737.8
b) Airport and port	171,660.2	206,819.2	211,420.1	254,287.9	271,720.6	247,212.2	274,737.8
	26.2	-	-	-	-	-	-
2. Infrastructures	39,793.3	43,944.9	44,007.2	41,451.6	40,797.7	39,546.2	41,582.5
B. Productive sector	61,808.2	106,463.4	110,961.4	114,068.9	122,935.7	114,836.0	127,186.1
1. Farming and ranching	61,808.2	71,214.3	74,107.4	74,712.6	79,743.2	74,886.8	83,230.9
4. Mining and energy	-	35,249.1	36,854.1	39,356.2	43,192.5	39,949.2	43,955.3
C. Social sector	52,306.8	58,358.5	57,812.4	54,218.0	52,726.2	51,296.7	53,255.9
Health	52,306.8	58,358.5	57,812.4	54,218.0	52,726.2	51,296.7	53,255.9
D. Miscellaneous	155,455.7	189,411.8	188,915.1	190,127.2	187,128.5	182,839.2	208,437.7
1. Studies of the projects	1,319.7	1,463.7	1,473.9	1,403.3	1,374.0	1,338.6	1,400.5
2. Others	154,136.0	187,948.1	187,441.2	188,723.9	185,754.5	181,500.6	207,037.3
II. RETROCEDEDED DEBT							
B. Productive sector	4,030.6	2,683.4	2,591.3	2,410.1	2,249.4	2,345.3	2,239.0
1. Farming and ranching	4,030.6	2,683.4	2,591.3	2,410.1	2,249.4	2,345.3	2,239.0
3. Agribusiness	1,494.8	-	-	-	-	-	-
	2,535.8	2,683.4	2,591.3	2,410.1	2,249.4	2,345.3	2,239.0
TOTAL	485,081.1	607,681.2	615,707.6	656,563.7	677,558.0	638,075.7	707,439.0

Sources: BRB and Ministry of Finance, Budget and Privatization

EVOLUTION EN % DE LA DETTE PUBLIQUE EXTERIEURE PAR SECTEURS ECONOMIQUES

III.8

	2011	2012	2013	2014	2015	March 2015	March 2016
A. Public equipments	43.6	41.3	41.5	45.0	46.1	44.9	44.7
1. Transport	35.4	34.0	34.3	38.7	40.1	38.7	38.8
2. Urban infrastructures	8.2	7.2	7.1	6.3	6.0	6.2	5.9
B. Productive sector	13.6	18.0	18.4	17.7	18.5	18.4	18.3
1. Farming and ranching	13.0	11.7	12.0	11.4	11.8	11.7	11.8
3. Industry	0.5	0.4	0.4	0.4	0.3	0.4	0.3
4. Mining and energy	-	5.8	6.0	6.0	6.4	6.3	6.2
C. Social sector	10.8	9.6	9.4	8.3	7.8	8.0	7.5
Health	10.8	9.6	9.4	8.3	7.8	8.0	7.5
D. Various	32.0	31.2	30.7	29.0	27.6	28.7	29.5
1. Studies of the projets	0.3	0.2	0.2	0.2	0.2	0.2	0.2
2. Others	31.8	30.9	30.4	28.7	27.4	28.4	29.3
TOTAL	100.0	100.0	100.0	100.0	100.0	100.0	100.0

Sources: BRB and Ministry of Finance, Budget and Privatization

EXTERNAL DEBT SERVICING SCHEDULE IN MARCH 2016										
Month	Date of payments	Currency	Projects	Foreign currency principal	Foreign currency countervalue in MBIF	Interest in foreign currency	Counterval ue in MBIF	Total foreign currency	Countervalue in MBIF	Exchange rate
Mar-16	3/15/2016	SDR	ACTION SOCIALE 2 TWITZIMBERE	6,603.1	15.1	-	-	6,603.1	15.1	2,280.32
	3/15/2016	SDR	COMPL REGIONAL TRADE FACILIT.	-	-	18,191.25	41.5	18,191.3	41.5	2,280.32
	3/15/2016	SDR	COMPL REGIONAL TRADE FACILIT.	49,000.0	111.7	-	-	49,000.0	111.7	2,280.32
	3/15/2016	SDR	TRAVAUX PUBL & CREAT. D'EMPLOI	192,660.5	439.3	43.23	0.1	192,703.7	439.4	2,280.32
	3/15/2016	SDR	TRAVAUX PUBL & CREAT. D'EMPLOI	-	-	65,022.9	148.3	65,022.9	148.3	2,280.32
	3/15/2016	SDR	RENFORCEMENT COMMERCE REGIONAL	-	-	9,502.20	21.7	9,502.2	21.7	2,280.32
	3/15/2016	SDR	RENFORCEMENT COMMERCE REGIONAL	-	-	29,000.0	66.1	29,000.0	66.1	2,280.32
	3/21/2016	CNY	ACHAT D'UN AVION:MA60	-	-	1,456,956.08	367.8	1,456,956.1	367.8	252.46
	3/21/2016	CNY	BUUA Metropolitan Network Proj	-	-	184,127.0	46.5	184,127.0	46.5	252.46
		Total			566.1		692.0		1,258.1	

Source: Ministry of Finance, Budget and Privatisation

4. EXTERNAL TRADE AND INTERNATIONAL TRANSACTIONS

TRADE BALANCE (in BIF million)						IV. 1
Label Period	Imports (1)	Exports (2)	Total trade (1+2)	Trade balance (2)-(1)	Coverage of imports by exports (2)/(1)	
2011	952,852.4	156,350.4	1,109,202.8	-796502.0	0.16	
2012	1,084,053.6	194,303.5	1,278,357.1	-889750.1	0.18	
2013	1,261,189.5	146,257.1	1,407,446.6	-1,114,932.4	0.12	
2014	1,188,986.0	203,843.6	1,392,829.5	-985,142.4	0.17	
2015	1,345,221.4	189,945.6	1,535,167.0	-1,155,275.8	0.14	
2014						
1st Quarter	285,770.5	31,591.0	317,361.5	-254,179.5	0.11	
2nd Quarter	281,116.9	37,520.9	318,637.8	-243,596.0	0.13	
3rd Quarter	309,198.1	63,691.5	372,889.7	-245,506.6	0.21	
4 th Quarter	312,900.4	71,040.2	383,940.6	-241,860.3	0.23	
2015						
1st Quarter	443,946.9	39,797.7	483,744.6	-404,149.2	0.1	
2 nd Quarter	290,360.9	35,957.6	326,318.5	-254,403.3	0.1	
3 rd Quarter	319,995.3	56,655.4	376,650.7	-263,339.9	0.2	
4 th Quarter	290,918.3	57,535.0	348,453.3	-233,383.3		
2016						
1st Quarter	275,323.4	48,037.7	323,361.1	-227,285.8	0.17	
2014						
January	105,160.2	11,022.8	116,183.1	-94,137.4	0.10	
February	91,534.1	10,073.8	101,607.9	-81,460.3	0.11	
March	89,076.1	10,494.3	99,570.5	-78,581.8	0.12	
April	81,249.7	10,754.9	92,004.7	-70,494.8	0.13	
May	94,561.9	14,986.0	109,547.9	-79,575.9	0.16	
June	105,305.3	11,779.9	117,085.2	-93,525.4	0.11	
July	98,656.2	18,750.9	117,407.1	-79,905.3	0.19	
August	101,102.3	20,919.4	122,021.6	-80,182.9	0.21	
September	109,439.7	24,021.3	133,461.0	-85,418.4	0.22	
october	98,873.6	23,118.1	121,991.7	-75,755.4	0.23	
november	98,862.4	26,225.6	125,087.9	-72,636.8	0.27	
december	115,164.5	21,696.5	136,861.0	-93,468.1	0.19	
2015						
January	184,191.5	13,888.1	198,079.6	-170,303.4	0.08	
February	120,183.2	13,712.7	133,896.0	-106,470.5	0.11	
March	139,572.2	12,196.9	151,769.0	-127,375.3	0.09	
April	96,920.7	11,018.5	107,939.3	-85,902.2	0.11	
May	74,929.7	9,018.7	83,948.3	-65,911.0	0.12	
June	118,510.5	15,920.4	134,430.9	-102,590.1	0.13	
July	106,086.0	15,731.2	121,817.2	-90,354.8	0.15	
August	112,675.8	19,488.0	132,163.8	-93,187.8	0.17	
September	101,233.5	21,436.2	122,669.7	-79,797.3	0.21	
october	102,847.8	17,481.0	120,328.8	-85,366.8	0.17	
november	97,831.1	21,803.0	119,634.1	-76,028.0	0.22	
December	90,239.4	18,250.9	108,490.3	-71,988.5	0.20	
2016						
January	89,619.9	14,636.8	104,256.6	-74,983.1	0.16	
February	95,399.1	20,033.5	115,432.6	-75,365.5	0.21	
March	90,304.4	13,367.4	103,671.8	-76,937.1	0.15	

Source : - Office Burundais des Recettes (OBR)
- Office du Thé du Burundi (OTB)

IMPORTS BY MAIN ITEMS (in BIF million)								IV. 2.1
Customs heading	Goods description	Period						
		2011	2012	2013	2014	2015	2015 Jan-March	2016 Jan-March
01	Live animals	1,373.5	3,498.2	2,825.0	1,871.1	1,360.9	112.7	135.4
02	Meat	45.8	38.0	401.3	7,070.9	5,153.0	35.8	1.8
03	Fish	1,546.6	2,774.3	3,787.7	3,636.5	3,110.3	663.3	789.4
04	Diary products	5,238.6	3,338.3	3,015.6	4,006.5	2,397.5	496.0	1,174.7
07	Vegetables	6,493.5	3,943.4	8,435.5	4,050.8	3,410.5	1,286.1	803.4
08	Fruits	53.2	79.2	111.7	136.9	170.5	64.4	56.8
1001	Wheat and maslin	8,783.3	18,374.8	32,764.1	31,558.7	26,762.5	4,061.7	13,813.1
1006	Consumer rice	6,222.9	13,197.0	45,448.5	9,967.3	9,375.5	2,341.7	1,272.5
1101	Wheat flour	2,970.3	5,079.9	956.1	10.8	236.9	232.5	8.8
1107	Malt	16,370.5	19,073.2	14,769.5	15,160.5	16,172.7	6,000.4	2,464.1
1209	Grains	549.2	38.0	98.7	234.7	299.5	38.3	68.3
1302	Sucs and vegetal extracts	1,559.6	2,417.1	1,676.8	1,493.8	1,783.1	644.5	0.0
1507-1515	Vegetable oils	13,081.8	14,717.5	14,132.5	9,894.9	8,256.8	2,060.5	2,604.7
1517	Margarine	403.0	492.5	2,097.2	407.4	587.6	106.8	112.6
16	Meat and fishes preparations	79.2	244.7	286.4	2,548.7	180.7	23.8	74.2
17019110-9910	Granulated sugar	12,369.5	16,288.2	11,324.2	13,750.7	13,992.3	4,518.2	3,570.0
1704	Sugar confectionery	1,334.2	1,744.3	3,492.5	3,429.5	2,307.4	677.0	285.8
190110	Preparations for child feeding	286.5	276.2	497.2	265.6	664.7	176.8	310.3
1902	Pasta products	126.2	423.7	650.8	698.2	822.7	200.9	256.6
190531	Biscuits	875.5	1,157.1	1,509.4	1,685.9	1,697.8	500.5	424.7
20	Vegetables and fruits preparations	2,160.4	3,227.5	3,959.1	3,822.2	2,632.8	631.7	893.2
21	Various food preparations	3,167.3	3,647.0	6,381.1	8,895.7	14,774.5	2,919.0	3,198.2
2203	Beers	3,677.3	5,171.9	3,528.0	5,862.1	5,795.1	1,242.6	619.2
2204	Wines	1,062.5	1,037.4	1,359.0	824.9	1,666.2	35.0	62.2
2205	Vermouths	147.1	30.2	28.1	5.0	4.7	0.0	0.0
2207-08	Spirits	1,053.0	3,125.2	3,458.1	379.8	1,484.1	301.6	216.7
2401	Tobaccos	2,280.8	3,674.6	4,844.5	3,187.6	6,589.8	1,069.3	1,196.9
240220	Cigarettes	644.6	1,000.1	1,567.3	229.7	59.7	0.0	143.8
2501	Salt	4,496.1	3,981.7	4,001.8	4,648.3	5,162.6	1,557.7	1,161.4
252329	Portland cement	40,338.6	36,543.0	25,907.3	27,930.3	15,185.9	4,138.5	3,187.3
2710113-14-1911-1921010	Domestic kerosene	5,363.6	7,091.9	16,297.3	7,971.1	7,851.2	2,631.4	301.0
27101111-15	Petrol and others	78,512.9	99,736.6	102,081.3	107,876.2	163,700.8	38,486.9	37,985.6
27101921-23-31-39	Gas oil and Fuel oil	101,908	99,403.0	112,505.7	122,494.3	153,918.9	37,096.3	30,943.3
27101912-14+192210-30	oil petroleum	8,705.9	5,141.3	5,304.9	2,528.7	1,297.2	379.9	55.0
2710119-1910-1919-1926-1929-1951-9	Oils and lubricants	4,425.1	5,238.9	23,898.2	6,245.0	5,480.0	1,671.6	1,687.1
271091-99-1941-42-43-49	Waste oil	3,843.2	3,056.5	6,085.6	10,448.5	13,052.8	3,772.7	3,831.6
2711-2715	Asphalt and asphaltic bitumen	26,395.5	9,423.1	4,346.2	6,929.9	8,304.9	1,648.3	2,683.4
28	Inorganic chemical products	3,774.9	5,900.4	6,288.0	5,491.2	6,668.2	2,114.4	1,412.0
29	Organic chemical products	3,140.9	2,282.1	3,854.9	1,756.4	2,714.8	1,282.8	490.8
30	Pharmaceutical products	64,859.3	74,935.3	89,972.7	102,096.6	104,154.5	27,691.5	20,585.3
31	Fertilizers	13,223.4	16,280.2	34,094.5	34,988.9	27,301.1	4,998.6	14,389.7
32	Dyestuff	5,752.1	7,441.7	7,338.7	9,120.1	7,633.4	1,571.6	1,635.9
33	Toiletries	6,912.3	8,750.5	13,338.0	12,219.0	6,943.2	1,430.4	2,546.4
3401-05	Soaps and cleaning materials	2,975.7	3,872.8	5,354.0	4,606.6	4,374.4	1,043.1	633.5
3605	Matches	68.6	152.8	79.6	32.6	70.1	7.1	62.4
37	Photographical and cinematographical chemicals	101.4	176.3	778.7	38.6	101.1	21.1	29.7
380810	Insecticides	-	0.3	2.0	-	-	0.0	0.0
380840	Sanitizers	-	-	-	-	-	0.0	0.0
39	Commodity plastics	16,930.1	23,063.7	31,303.7	25,614.3	23,896.7	6,796.2	4,851.1
40	Other rubber works	1,637.7	2,910.6	1,348.0	5,179.2	3,660.2	308.1	1,167.8
4011-12	Tubes and tires	8,200.9	9,890.7	10,378.5	11,586.8	12,457.3	3,790.9	3,816.3
4013	Inner tube	194.9	434.8	432.0	539.1	574.4	223.7	407.3
42	Leather products	516.7	456.4	966.4	2,325.5	8,995.3	674.2	175.7
44	Wood and wooden products	4,713.2	2,614.2	4,641.0	4,546.8	3,680.0	1,072.9	652.1
48	Papers, paper boards and products	13,238.6	17,226.6	17,805.1	16,971.6	24,990.3	5,586.1	3,018.1

IMPORTS BY MAIN ITEMS (net weight in tons)										IV.3.2
Customs heading	Goods description	Period								
		2010	2011	2012	2013	2014	2015	2015 Jan-March	2016 Jan-March	
49	Books, printed materials and pictures	540	890	1,206	831	756	763	269	277	
5206-12	Cotton fabrics	282	94	158	183	171	196	16	91	
5407-08	Artificial and synthetic fabrics	111	263	164	258	46	32	9	3	
5512-16	Woven fabrics of synthetic staple	845	989	1,010	548	292	277	93	44	
5607	Ropes and cords	12	10	17	21	15	16	4	2	
5903	Fabrics impregnated with other plastics materials	1	13	10	14	7	3	3	0	
61	Clothes and clothes accessories, hoisery	634	1,087	870	636	631	647	133	170	
62	Clothes and clothes accessories, other than hoisery	353	1,095	534	844	1,030	861	205	142	
6308-10	Second hand clothes	3,913	6,172	8,372	8,055	10,780	12,576	3,582	2,825	
64	Shoes	1,519	2,532	1,878	2,272	2,315	2,375	615	550	
68	Stones works, plaster and cement works	1,239	3,774	2,293	435	732	489	155	66	
69	Ceramic products	8,966	12,123	10,925	9,151	9,456	11,045	3,121	2,023	
70	Other glass articles	2,042	6,296	2,667	3,067	4,837	2,720	872	734	
701090	Bottles	3,202	9,318	9,991	12,240	6,074	7,250	887	3,440	
72	Cast iron, iron and steel	28,669	35,353	33,699	36,636	38,179	33,210	10,238	8,165	
73	Cast-iron, iron, and steel products	9,682	12,140	11,659	9,579	12,381	10,713	4,173	2,581	
76	Aluminium products	588	1,912	1,363	670	774	910	306	163	
8201-07	Various tools	797	1,211	572	552	736	425	163	105	
82013010	Hoes	187	32	538	405	436	605	266	238	
8212	Razors and razor-blades	73	44	67	85	73	50	9	16	
83	Locks, bolts, and padlocks	1,721	1,513	1,393	1,164	1,630	1,616	338	564	
8301	Articles de lampisterie	353	506	299	470	343	345	110	148	
84	Mechanical equipments and spare parts	3,745	6,154	5,130	4,328	5,162	5,988	2,895	794	
85	Other usual metal products	2,608	4,103	4,182	4,077	5,244	4,966	2,559	726	
8501	Generators and transformers	81	253	177	90	64	341	308	10	
8504	Batteries and accumulators	322	315	251	370	282	379	158	40	
8506-07	Other electrical devices	1,240	2,634	1,733	1,088	1,653	2,074	471	583	
8525-29	Radios	645	612	476	441	518	474	216	60	
87	Other vehicles and spare parts	463	731	920	642	2,009	831	425	253	
8701	Tractors	127	550	160	89	95	74	28	4	
8702-03	Passanger cars	7,003	5,423	4,334	4,850	4,831	4,795	1,312	1,292	
8704	Trucks	2,780	2,788	2,342	1,517	1,817	2,496	811	801	
8708	Spare parts for vehicles	1,012	908	824	1,190	920	716	274	200	
8711-14	Bicycles, moror bicycles and their spare parts	2,032	2,030	2,011	2,193	2,490	3,098	1,123	870	
90	Optical, photographic and cinematographic devices	735	803	682	717	662	1,143	414	241	
92	Musical and recording intruments	11	62	56	62	81	55	24	12	
9401-04	Furniture and beddings	2,382	3,454	2,702	2,031	2,268	1,840	748	171	
95	Toys and sports articles	156	181	261	226	338	422	270	45	
9603	Brushes, paintbrushes, and sweepers	148	191	175	241	218	196	52	75	
9608	Fountain pen, pencils, and chalk	79	114	114	118	94	151	24	40	
9610	Slates end cupboards	48	75	90	72	55	31	24	2	
	All other articles (1)	20,853	94,623	153,686	217,626	188,337	106,529	30,161	33,663	
	TOTAL	494,987	681,790	705,348	809,077	798,239	779,230	201,908	218,667	

(1) : Excluding electricity, money and personal items.

Source : Office Burundais des Recettes (OBR)

IMPORTS BY MAIN ITEMS (net weight in tons)									
Customs heading	Goods description	Period							
		2010	2011	2012	2013	2014	2015	2015 Jan-March	2016 Jan-March
01	Live animals	139	439	660	1 389	818	743	8	257
02	Meat	18	15	4	132	597	443	14	0
03	Fish	408	1 273	2 279	3 027	3 405	2 965	706	739
04	Diary products	1 091	1 767	1 826	1 632	1 495	953	265	162
07	Vegetables	9 208	29 191	16 797	27 785	13 588	11 541	4 083	3 450
08	Fruits	37	45	77	132	199	215	89	120
1001	Wheat and maslin	6 125	16 446	27 201	47 203	59 136	51 980	7 711	31 893
1006	Consumer rice	10 412	8 833	17 961	17 734	16 084	13 081	3 965	1 926
1101	Wheat flour	7 205	4 194	5 818	1 064	10	573	566	18
1107	Malt	14 319	17 199	17 356	11 790	13 269	16 261	6 341	2 556
1209	Grains	16	17	11	27	30	77	4	11
1302	Sucs and vegetal extracts	31	31	45	27	29	42	14	0
1507-1515	Vegetable oils	1 539	8 791	8 278	8 604	6 690	5 518	1 248	1 720
1517	Margarine	130	162	147	917	118	156	27	33
16	Meat and fishes preparations	139	53	163	192	399	100	5	49
17019110-9910	Granulated sugar	13 564	9 825	11 036	10 172	10 642	10 517	3 729	2 437
1704	Sugar confectionery	796	821	1 032	1 952	1 536	1 374	355	212
190110	Preparations for child feeding	21	86	139	97	47	282	23	36
1902	Pasta products	3 134	127	520	557	719	896	206	260
190531	Biscuits	543	923	1 021	1 105	1 275	1 229	398	348
20	Vegetables and fruits preparations	1 908	2 440	2 615	2 588	2 746	1 715	430	595
21	Various food preparations	995	886	1 247	1 572	1 592	3 865	508	803
2203	Beers	1 741	4 087	5 457	3 013	5 094	8 319	1 145	711
2204	Wines	164	545	412	414	248	468	23	10
2205	Vermouths	31	57	12	7	1	2	0	0
2207-08	Spirits	1 534	451	2 519	2 389	141	446	80	90
2401	Tobaccos	557	524	691	802	451	865	142	151
240220	Cigarettes	58	88	118	216	19	1	0	17
2501	Salt	10 678	23 896	24 058	26 918	28 128	31 577	8 039	6 599
252329	Portland cement	156 989	142 364	112 515	96 222	107 773	69 186	18 585	14 361
2710113-14-1911-1921010	Domestic kerosene	4 573	3 309	9 548	7 785	3 993	5 421	1 688	275
27101111-15	Petrol and others	37 169	#####	48 811	46 994	51 179	104 193	24 576	27 635
27101921-23-31-39	Gas oil and Fuel oil	49 247	65 299	49 281	57 648	65 546	116 114	26 467	28 334
27101912-14+192210-30	oil petroleum	2 842	5 817	2 278	2 533	1 258	969	274	52
2710119-1910-1919-1926-1929-1951-9	Oils and lubricants	2 544	2 663	2 541	11 610	2 642	2 521	731	801
271091-99-1941-42-43-49	Waste oil	1 536	4 912	2 762	4 965	7 134	14 899	4 001	4 717
2711-2715	Asphalt and asphaltic bitumen	2 645	9 656	2 491	2 979	3 231	4 930	724	2 087
28	Inorganic chemical products	2 993	4 422	6 510	6 650	5 408	7 395	2 088	1 626
29	Organic chemical products	592	442	487	793	468	746	243	129
30	Pharmaceutical products	3 962	3 166	3 589	4 217	4 700	4 733	1 426	1 007
31	Fertilizers	10 114	16 782	15 894	28 815	33 437	27 303	5 118	13 527
32	Dyestuff	2 468	3 023	3 282	2 833	3 525	2 622	708	826
33	Toiletries	1 323	1 973	2 101	2 840	2 462	2 333	509	642
3401-05	Soaps and cleaning materials	1 649	2 059	2 143	2 718	2 392	2 357	572	367
3605	Matches	32	55	96	70	27	35	4	37
37	Photographical and cinematographical chemicals	36	19	33	64	13	20	11	8
380810	Insecticides	31	-	1	7	-	-	0	0
380840	Sanitizers	13	-	-	-	-	-	0	0
39	Commodity plastics	5 806	7 249	9 027	10 773	10 614	9 132	2 482	1 906
40	Other rubber works	136	664	262	136	805	555	37	182
4011-12	Tubes and tires	1 791	1 912	1 933	2 137	2 085	2 223	719	765
4013	Inner tube	81	86	128	145	142	167	52	96
42	Leather products	272	357	199	316	296	304	62	78
44	Wood and wooden products	2 371	4 343	2 359	3 755	4 769	3 029	997	656
48	Papers, paper boards and products	5 027	6 216	7 591	8 535	6 999	8 115	1 843	1 118

IMPORTS BY MAIN ITEMS (net weight in tons)										IV.3.2
Customs heading	Goods description	Period								
		2010	2011	2012	2013	2014	2015	2015 Jan-March	2016 Jan-March	
49	Books, printed materials and pictures	540	890	1 206	831	756	763	269	277	
5206-12	Cotton fabrics	282	94	158	183	171	196	16	91	
5407- 08	Artificial and synthetic fabrics	111	263	164	258	46	32	9	3	
5512-16	Woven fabrics of synthetic staple	845	989	1 010	548	292	277	93	44	
5607	Ropes and cords	12	10	17	21	15	16	4	2	
5903	Fabrics impregnated with other plastics materials	1	13	10	14	7	3	3	0	
61	Clothes and clothes accessories, hoisery	634	1 087	870	636	631	647	133	170	
62	Clothes and clothes accessories, other than hoisery	353	1 095	534	844	1 030	861	205	142	
6308-10	Second hand clothes	3 913	6 172	8 372	8 055	10 780	12 576	3 582	2 825	
64	Shoes	1 519	2 532	1 878	2 272	2 315	2 375	615	550	
68	Stones works, plaster and cement works	1 239	3 774	2 293	435	732	489	155	66	
69	Ceramic products	8 966	12 123	10 925	9 151	9 456	11 045	3 121	2 023	
70	Other glass articles	2 042	6 296	2 667	3 067	4 837	2 720	872	734	
701090	Bottles	3 202	9 318	9 991	12 240	6 074	7 250	887	3 440	
72	Cast iron, iron and steel	28 669	35 353	33 699	36 636	38 179	33 210	10 238	8 165	
73	Cast-iron, iron, and steel products	9 682	12 140	11 659	9 579	12 381	10 713	4 173	2 581	
76	Aluminium products	588	1 912	1 363	670	774	910	306	163	
8201-07	Various tools	797	1 211	572	552	736	425	163	105	
82013010	Hoes	187	32	538	405	436	605	266	238	
8212	Razors and razor-blades	73	44	67	85	73	50	9	16	
83	Locks, bolts, and padlocks	1 721	1 513	1 393	1 164	1 630	1 616	338	564	
8301	Articles de lampisterie	353	506	299	470	343	345	110	148	
84	Mechanical equipments and spare parts	3 745	6 154	5 130	4 328	5 162	5 988	2 895	794	
85	Other usual metal products	2 608	4 103	4 182	4 077	5 244	4 966	2 559	726	
8501	Generators and transformers	81	253	177	90	64	341	308	10	
8504	Batteries and accumulators	322	315	251	370	282	379	158	40	
8506-07	Other electrical devices	1 240	2 634	1 733	1 088	1 653	2 074	471	583	
8525-29	Radios	645	612	476	441	518	474	216	60	
87	Other vehicles and spare parts	463	731	920	642	2 009	831	425	253	
8701	Tractors	127	550	160	89	95	74	28	4	
8702-03	Passanger cars	7 003	5 423	4 334	4 850	4 831	4 795	1 312	1 292	
8704	Trucks	2 780	2 788	2 342	1 517	1 817	2 496	811	801	
8708	Spare parts for vehicles	1 012	908	824	1 190	920	716	274	200	
8711-14	Bicycles, moror bicycles and their spare parts	2 032	2 030	2 011	2 193	2 490	3 098	1 123	870	
90	Optical, photographic and cinematographic devices	735	803	682	717	662	1 143	414	241	
92	Musical and recording intruments	11	62	56	62	81	55	24	12	
9401-04	Furniture and beddings	2 382	3 454	2 702	2 031	2 268	1 840	748	171	
95	Toys and sports articles	156	181	261	226	338	422	270	45	
9603	Brushes, paintbrushes, and sweepers	148	191	175	241	218	196	52	75	
9608	Fountain pen, pencils, and chalk	79	114	114	118	94	151	24	40	
9610	Slates end cupboards	48	75	90	72	55	31	24	2	
	All other articles (1)	20 853	#####	153 686	217 626	188 337	106 529	30 161	33 663	
	TOTAL	494 987	681 790	705 348	809 077	798 239	779 230	201 908	218 667	

(1) : Excluding electricity, money and personal items.

Source : Office Burundais des Recettes (OBR)

Structure	IMPORTS BY STRUCTURE (in BIF million and Tons)												IV.4		
	2011		2012		2013		2014		2015		2015			2016	
	V	Q	V	Q	V	Q	V	Q	V	Q	V	Q		V	Q
I. INTERMEDIARY GOODS	457,743.6	483,150	497,552.4	485,579	546,031.9	529,314	524,889.9	527,676	572,889.9	576,087	144,911.5	143,599	140,399.6	169,667	
10. Metallurgy	48,834.3	35,634	52,560.8	34,428	53,266.7	39,756	44,402.0	30,614	39,094	27,759	13,569.6	9,025	7,331.3	6,477	
11. Agriculture and livestock	21,025.1	36,732	31,833.2	24,466	41,720.3	35,006	41,757.9	39,371	34,378	35,160	6,496.8	6,950	15,498.0	14,641	
12. Food industry	50,243.8	58,703	73,650.9	77,575	74,475.8	82,791	70,796.6	100,128	64,253	92,981	13,846.3	19,733	22,254.9	41,262	
13. Textile	634.6	113	1,466.9	141	1,061.4	90	981.3	182	1,954	314	825.0	149	274.7	41	
14. Construction	92,724.3	209,906	83,715.4	218,800	51,639.4	217,646	46,293.8	196,533	34,967	149,773	10,070.0	42,432	8,424.7	33,043	
15. Wood	4,303.6	3,972	2,008.0	2,072	3,485.9	3,465	1,267.1	1,684	2,298	1,917	738.8	669	342.0	304	
16. Paper	566.0	611	342.9	325	374.5	278	3,762.5	2,489	4,829	1,626	765.1	520	602.3	317	
17. Leather	26.8	25	42.8	25	2.8	2	198.6	132	147	75	91.7	47	18.7	3	
18. Other intermediary goods	239,385.0	137,453	251,931.5	127,747	320,005.1	150,280	315,430.1	156,544	390,970.4	266,483	98,508.2	64,073	85,652.9	73,580	
180. Chemicals	13,049.3	6,153	15,777.0	8,142	18,352.7	8,240	13,587.2	6,591	15,017	8,663	4,884.7	2,518	3,479.3	1,840	
181. Solid fuel	8.5	18	35.8	92	80.5	23	1.7	8	1	3	0.2	1	1,117.3	6,855	
182. Mineral oil	206,800.3	123,106	206,711.2	109,234	265,371.2	131,105	258,646.5	132,431	345,343	244,143	84,047.0	57,738	74,807.9	61,815	
183. Other	19,527	8,177	29,407.5	10,279	36,200.8	10,912	43,194.6	17,513	30,609	13,674	9,576.3	3,816	6,248.4	3,071	
II. CAPITAL GOODS	227,973.6	36,588	243,885.5	29,233	318,511.5	27,162	254,623.3	32,257	344,450.2	32,222	193,284.2	12,922	47,925.0	7,074	
20. Boilers, construction equipment	84,047.4	7,554	94,428.8	7,697	121,257.9	6,663	60,503.2	5,162	115,296	5,988	70,996.9	2,895	12,076.7	794	
21. Hardware and tools	19,509.1	9,793	15,553.5	8,250	14,195.3	8,152	21,919.8	11,164	21,469	10,558	10,683.0	4,133	4,226.3	2,779	
22. Electrical materials	60,044.9	5,626	52,870.2	3,521	56,575.9	2,724	93,275.9	6,204	126,348	7,115	83,699.0	3,260	12,837.2	1,133	
23. Tractors, vehicles and transport equipment	45,493.5	10,115	60,922.0	8,483	106,117.0	8,600	53,807.4	7,830	54,514	6,864	17,630.2	2,074	14,627.7	2,040	
24. Other capital goods	18,878.7	3,500	20,110.9	1,283	20,365.4	1,023	25,116.9	1,896	26,823	1,696	10,275.1	560	4,157.1	327	
III. CONSUMER GOODS	267,135.3	162,053	342,615.7	190,536	396,646.1	252,601	409,472.8	238,306	427,881.2	170,920	105,751.2	45,387	86,998.8	41,926	
30. Durable	113,714.4	45,960	135,146.7	38,862	140,108.0	99,554	190,017.6	120,465	200,564.2	50,930	49,432.5	14,519	40,019.0	12,817	
300. Textiles	32,486.9	15,398	35,937.7	13,431	51,470.3	75,965	52,457.8	82,387	48,701	16,847	13,839.9	4,486	6,472.6	3,730	
301. Vehicles	8,216.2	2,476	10,104.3	2,615	10,317.1	2,566	29,718.6	4,696	43,013	6,159	11,865.2	2,187	11,802.6	1,701	
302. Other	73,011.4	28,087	89,104.7	22,817	78,320.6	21,024	107,841.2	33,382	108,850	27,924	23,727.4	7,845	21,743.9	7,386	
31. Non durable	153,420.9	116,092.5	207,469.0	151,674	256,538.1	153,046.3	219,455.2	117,840.9	227,317.0	119,990.2	56,318.7	30,867.9	46,979.8	29,109	
310. Food	60,408.7	101,426	91,170.5	134,627	128,936.9	133,698	92,694.8	103,491	90,937	103,844	21,097.2	26,935	21,465.1	26,121	
311. Pharmaceuticals	652,61.7	3,191	74,528.9	3,527	90,069.3	4,226	102,112.7	4,707	104,318	4,738	27,835.7	1,429	20,585.7	1,007	
312. Other	277,50.5	11,475	41,769.5	13,520	37,532.0	15,122	24,647.7	9,643	32,062	11,408	7,385.8	2,503	4,929.0	1,981	
TOTAL	952,852.4	681,790	1,084,053.6	705,348	1,261,189.5	809,077	1,188,986.0	798,239	1,345,221.4	779,230	443,946.9	201,908	275,323.4	218,667	

Source : compiled on basis data of Office Burundais des Recettes (OBR)

IMPORTS BY COUNTRY OF ORIGIN (in BIF million)							IV.5	
Period	2011	2012	2013	2014	2015	2015 Jan-March	2016 Jan-March	
I. EUROPE	246,384.0	284,135.4	273,717.9	259,073.6	300,812.6	123,172.0	54,175.6	
1. European Union	230,060.5	242,032.1	238,103.7	207,440.7	269,454.2	112,849.2	49,146.1	
Germany	30,078.8	21,921.9	32,839.8	21,022.6	35,669.4	23,939.4	4,352.8	
Belgium	86,583.1	109,260.9	99,067.7	81,512.7	82,564.9	27,636.6	13,289.6	
Denmark	23,410.5	12,328.9	13,171.2	14,990.6	23,869.0	4,146.8	5,460.9	
Spain	1,271.5	2,676.2	811.6	903.6	1,334.6	814.2	155.2	
France	40,628.5	36,712.2	30,596.8	38,083.9	39,303.8	11,145.8	6,996.3	
Greece	130.9	278.9	1,363.5	94.4	243.2	1.6	0.0	
Ireland	15.0	223.4	47.3	128.8	241.3	204.7	27.3	
Italy	12,601.2	18,859.7	15,063.5	13,149.1	8,140.5	2,257.2	2,033.2	
Netherlands	7,610.3	12,351.8	33,080.6	24,866.4	65,087.4	40,566.9	3,015.4	
Portugal	55.9	6,175.6	430.9	104.0	119.2	103.7	0.0	
United Kingdom	20,818.0	9,501.6	8,316.5	8,756.5	9,650.5	1,640.0	13,577.7	
Other EU countries	6,856.9	11,741.2	3,314.2	3,828.1	3,230.6	392.3	237.6	
2. Other european countries	16,323.5	42,103.2	35,614.3	51,632.8	31,358.3	10,322.7	5,029.5	
Switzerland	9,289.3	15,468.2	9,343.2	11,439.7	2,327.5	987.4	515.6	
Chek Republic	-	1,721.7	125.7	19.7	14.8	0.0	0.0	
Russia	432.1	1,345.2	4,389.1	24,821.2	15,514.8	4,171.7	2,413.5	
Romania	99.8	151.8	73.4	259.5	304.0	120.4	0.0	
Other European Countries	6,502.3	23,416.3	21,682.8	15,092.7	13,197.3	5,043.2	2,100.3	
II. ASIA	376,761.5	400,893.8	497,193.7	545,064.2	657,742.1	232,155.9	124,853.7	
Saudi Arabia	139,919.6	122,453.3	133,192.0	117,795.7	115,718.7	38,026.8	9,344.0	
Bangladesh	49.7	68.4	87.4	202.5	393.4	166.2	10.9	
North Korea	116.0	219.3	211.6	726.4	82.7	78.7	78.1	
South Korea	1,163.7	1,140.2	1,921.5	1,502.6	3,959.5	1,054.1	207.8	
Hong Kong	2,126.2	1,528.7	2,025.3	4,919.4	12,548.8	12,183.3	526.5	
Iran	3,769.4	1,080.8	670.8	255.3	0.0	0.0	0.0	
Japan	26,443.1	25,756.4	28,270.4	30,549.8	37,173.6	9,000.1	8,708.1	
Pakistan	1,945.7	4,593.8	562.0	676.4	3,713.2	277.6	270.3	
People's Republic of China	79,428.3	98,928.4	107,991.7	150,514.6	158,712.8	53,574.8	27,167.2	
Taiwan	125.2	313.5	218.6	738.5	119.9	8.0	33.2	
India	51,979.9	86,076.4	137,238.0	128,699.9	176,792.1	43,517.4	52,438.7	
Other Asian Countries	69,694.8	58,734.6	84,804.4	108,483.2	148,527.2	74,268.8	26,069.0	
III. AFRICA	276,610.9	338,738.5	420,291.6	355,233.0	356,572.9	81,586.8	92,386.3	
South Africa	23,603.0	42,211.3	33,934.4	44,379.1	58,484.1	13,945.9	10,076.2	
Djibouti	23.3	403.5	529.0	...	20.12	0.0	2.1	
Kenya	57,972.1	65,423.5	93,381.4	82,114.3	91,550.6	15,856.3	23,258.7	
Uganda	52,315.4	61,642.3	90,684.3	56,282.7	65,393.5	15,515.0	20,012.0	
D.R.C. (1)	6,680.2	7,364.3	6,059.8	6,656.2	5,399.3	1,153.0	1,490.3	
Rwanda	7,578.5	15,393.4	24,178.7	14,452.8	11,652.9	3,204.3	4,404.5	
Tanzania	60,983.1	69,939.5	123,582.9	101,698.2	91,220.4	23,590.9	26,211.1	
Zambia	44,634.2	49,560.3	18,426.9	15,431.3	11,319.9	2,353.6	4,160.0	
Zimbabwe	224.0	86.9	397.7	283.1	562.0	0.0	67.9	
Other African Countries	22,597.1	26,713.6	29,116.5	33,935.4	20,969.9	5,967.9	2,703.4	
IV. AMERICA	48,559.5	57,196.4	59,503.2	27,069.6	27,077.6	6,893.9	3,786.2	
United States	40,973.3	44,036.0	54,518.6	16,100.2	17,125.1	3,855.9	3,427.3	
Canada	2,242.5	6,822.7	3,494.4	7,681.0	8,140.4	1,943.2	243.4	
Other American Countries	5,343.7	6,337.7	1,490.3	3,288.4	1,812.1	1,094.9	115.6	
V. OCEANIA	4,534.6	3,089.6	10,476.0	2,545.1	3,016.3	138.3	121.7	
Australia	401.8	487.8	6,402.7	2,497.2	2,970.5	138.3	35.4	
Other countries of Oceania	4,132.7	2,601.8	4,073.3	47.9	45.8	0.0	86.3	
VI. MISCELLANEOUS	1.9	-	7.1	0.4	0.0	0.0	-	
TOTAL	952,852.4	1,084,053.6	1,261,189.5	1,188,986.0	1,345,221.4	443,946.9	275,323.4	

(1) : Democratic Republic of Congo
Source : Office Burundais des Recettes (OBR)

IMPORTS BY COUNTRY OF ORIGIN (net weight in tons)							IV.6	
Period	2011	2012	2013	2014	2015	2015 Jan-March	2016 Jan-March	
Countries								
I. EUROPE	59,434	70,973	73,969	99,467	86,444	24,465	39,708	
1. European Union	48,964	48,486	42,769	39,707	42,829	12,969	33,193	
Germany	4,555	2,434	2,369	2,976	3,046	1,509	613	
Belgium	18,940	19,193	15,114	9,143	14,183	4,667	3,328	
Denmark	1,645	683	783	645	564	41	75	
Spain	336	299	158	133	264	227	11	
France	4,723	7,285	3,269	8,130	9,714	3,255	1,117	
Greece	25	31	72	5	58	1	0	
Ireland	20	50	13	38	94	94	0	
Italy	7,246	9,140	7,624	8,073	4,882	1,317	909	
Netherlands	2,342	3,321	3,794	4,898	5,754	1,448	469	
Portugal	4	834	24	8	7	6	0	
United Kingdom	6,843	2,237	8,254	5,237	3,827	315	26,556	
Other EU countries	2,283	2,979	1,294	422	439	88	114	
2. Other european countries	10,470	22,487	31,200	59,760	43,615	11,496	6,515	
Switzerland	4,620	6,927	4,039	3,759	590	273	61	
Chek Republic	-	276	4	...	0	0	0	
Russia	450	1,160	6,983	42,641	29,600	7,996	5,030	
Romania	29	38	33	23	19	12	0	
Other European Countries	5,371	14,085	20,140	13,337	13,405	3,215	1,424	
II. ASIA	189,623	178,089	254,168	249,362	323,627	92,959	78,908	
Saudi Arabia	80,314	65,151	65,120	61,231	80,104	25,800	7,441	
Bangladesh	18	11	21	66	91	43	0	
North Korea	32	43	33	99	5	3	63	
South Korea	258	251	486	331	522	196	67	
Hong Kong	137	122	103	124	170	123	50	
Iran	2,467	771	505	168	0	0	0	
Japan	8,467	4,473	7,191	4,663	5,091	1,309	1,388	
Pakistan	12,225	6,244	399	500	928	303	102	
People's Republic of China	30,431	47,786	48,933	76,964	58,306	29,983	9,321	
Taiwan	97	70	25	109	28	1	5	
India	20,849	29,244	41,629	48,067	99,560	22,377	35,456	
Other Asian Countries	34,329	23,924	89,722	57,040	78,823	12,821	25,016	
III. AFRICA	403,858	420,779	456,630	430,430	349,301	81,098	99,239	
South Africa	12,566	18,794	15,092	20,089	31,590	6,099	13,393	
Djibouti	15	72	50	-	2.43	0	0	
Kenya	51,610	65,404	57,272	48,253	57,044	8,343	16,029	
Uganda	66,941	70,643	95,237	46,747	41,589	8,874	17,772	
D.R.C. (1)	5,184	4,932	4,089	11,280	8,892	2,346	1,041	
Rwanda	25,962	45,872	58,537	22,840	21,821	4,446	4,008	
Tanzania	134,046	118,300	186,718	255,104	170,538	45,526	41,982	
Zambia	92,291	83,714	24,669	13,710	9,861	1,753	4,425	
Zimbabwe	106	36	127	76	306	0	29	
Other African Countries	15,135	13,011	14,840	12,330	7,657	3,710	560	
IV. AMERICA	27,668	33,835	13,667	14,697	15,352	3,332	764	
United States	19,042	19,722	8,529	2,416	4,458	1,091	595	
Canada	1,405	8,246	4,022	10,047	10,478	1,910	139	
Other American Countries	7,221	5,867	1,116	2,233	416	331	30	
V. OCEANIA	1,205	1,672	10,643	4,291	4,505	54	48	
Australia	91	246	9,068	4,283	4,497	54	27	
Other Oceanian countries	1,114	1,426	1,575	8	8	0	22	
VI. MISCELLANEOUS	1	-	-	-	-	-	-	
	681,790	705,348	809,077	798,246	779,230	201,908	218,667	

(1) : Democratic Republic of Congo
Source : Office Burundais des Recettes (OBR)

A. EXPORTS BY STRUCTURE (in BIF million)							IV. 7
Period	2011	2012	2013	2014	2015	2015 Jan-March	2016 Jan-March
Goods							
PRIMARY COMMODITIES	144,463.8	174,112.7	100,086.0	137,861.1	132,504.3	25,410.3	29,522.9
raw coffee(1)	95,281.9	100,998.7	44,529.8	84,988.4	62,685.7	6,823.3	15,920.1
cotton	482.3	-	2,182.7	208.3	91.2	45.4	0.0
cattle hides	7,714.9	9,552.4	3,991.5	6,040.5	7,954.3	1,788.6	848.2
tea(2)	26,839.0	36,643.4	37,352.2	37,513.4	53,630.9	13,411.5	11,721.9
crude palm oil	30.8	95.3	461.4	8.1	9.1	0.7	33.7
ore of niobium	-	2,106.6	4,192.8	4,716.0	3,968.4	2,367.9	0.0
live animals	-	0.9	5.8	6.5	8.4	1.9	1.3
live fishes	-	141.6	256.5	223.3	279.3	70.0	43.9
others	14,114.9	24,573.9	7,113.3	4,156.4	3,877.1	901.0	953.8
MANUFACTURED PRODUCTS	11,886.6	20,190.8	46,171.1	65,982.5	57,441.3	14,387.4	16,958.5
couvertures	-	-	-	-	0.0	0.0	0.0
lemonades, soft drinks	-	54.1	9.3	15.3	26.1	0.0	0.2
dark green bottles	-	445.9	46.3	691.6	490.8	163.5	153.2
beers	2,802.0	3,837.7	4,253.9	9,015.7	10,269.7	2,428.8	2,885.1
cigarets	1,646.3	4,002.3	6,367.6	6,022.0	9,247.7	1,894.9	2,358.8
cotton materials	-	-	491.7	72.7	0.0	0.0	0.0
granulated sugar	-	-	-	-	0.05	0.0	0.0
Wheat flour	-	-	4,515.4	8,196.2	10,086.9	2,418.7	2,696.7
Maize flour	-	-	3.2	16.7	19.8	4.6	6.4
Portland Cement	-	-	90.3	27.0	14.2	9.3	0.1
household soaps	5,231.8	7,987.1	12,309.0	12,254.9	10,637.4	2,707.3	3,053.4
others (3)	2,206.5	3,863.8	18,084.3	29,670.5	16,648.6	4,760.3	5,804.6
TOTAL	156,350.4	194,303.5	146,257.1	203,843.6	189,945.6	39,797.7	46,481.4
B. EXPORTS BY STRUCTURE (net weight in Tons)							
PRIMARY COMMODITIES	31,453	37,987	29,023	35,519	38,606	7,792	10,661
raw coffee(1)	17,447	23,309	11,865	15,159	13,657	1,558	3,996
cotton	164	-	856	58	33	13	0
cattle hides	3,090	3,272	2,239	1,213	3,486	641	473
tea(2)(4)	7,953	8,684	10,007	11,021	11,145	3,362	2,934
crude palm oil	36	81	237	11	12	1	21
ore of niobium	-	329	76	117	148	99	0
live animals	-	1	1	2	6	2	1
live fishes	-	27	8	7	8	3	1
others	2,762	2,285	3,733	7,931	10,110	2,112	3,234
MANUFACTURED PRODUCTS	16,023	14,313	29,417	47,306	47,151	12,087	12,666
couvertures	-	-	-	-	-	0	0
lemonades, soft drinks	-	122	19	33	61	0	0
dark green bottles	1	148	36	421	447	130	133
beers	6,459	5,548	5,790	12,490	13,432	3,283	3,683
cigarets	225	468	546	557	892	185	220
cotton materials	-	-	57	32	0	0	0
granulated sugar	-	-	-	-	0.05	0	0
Wheat flour	-	-	3,716	6,654	8,925	2,051	2,574
Maize flour	-	-	4	27	49	11	14
Portland Cement	-	-	480	141	23	15	0
household soaps	4,040	5,571	8,074	7,453	8,347	2,096	2,198
others (3)(5)	5,298	2,456	10,694	19,498	14,975	4,315	3,843
TOTAL	47,476	52,300	58,440	82,825	85,758	19,879	23,327
Source : Burundi Revenue Authority (BRA) (1) : Since 2009, data on coffee are those from the OBR (2) : Office du Thé du Burundi (OTB) (3) : Excluding personal objects (4) : Integrating data of Prothem from 2013 january (5) : Integrating reexport data from 2014 january							

A. EXPORTS BY MAIN ITEMS (in BIF million)								IV.8	
HS codes	Description of Goods	Period	2011	2012	2013	2014	2015	2015 Jan-March	2016 Jan-March
01	Live animals		-	2.7	5.8	6.5	8.4	1.9	1.3
030110	Ornamental live fish		-	161.9	247.9	263.6	246.1	70.0	43.9
06	Live plants		110.3	54.3	55.3	38.0	30.9	9.3	6.6
07	Vegetables		120.5	130.9	394.7	742.0	523.3	175.3	59.3
08	Fruits		102.7	192.5	387.9	459.7	399.7	123.0	79.5
09011110	Raw coffee(1)		95,281.9	100,998.7	44,529.8	84,988.4	62,685.5	6,823.3	15,920.1
090220	Tea(2)		26,839.0	36,643.4	37,352.2	37,513.4	53,630.9	13,411.5	11,721.9
0904	Chili pepper		-	-	-	-	-	0.0	0.0
1006	Rice		-	-	0.6	1.9	19.5	14.0	0.0
1101	Wheat flour		-	-	4,515.4	8,196.2	10,086.9	2,418.7	2,696.7
1102	Maize flour		-	-	3.2	16.7	19.8	4.6	6.4
12119010	Cinchona barks		56.1	95.5	-	154.4	79.9	0.1	164.4
1511-1513	Vegetable oils		68.8	101.9	461.4	8.1	9.1	0.7	33.7
1701	Granulated sugar		-	-	-	-	0.05	0.0	0.0
2202	Lemonades, soft drinks		-	54.1	9.3	15.3	25.2	0.0	0.2
2203	Beers		2,802.0	3,837.8	4,253.9	9,015.7	10,269.7	2,428.8	2,885.1
2401	Unmanufactured tobacco leaf		-	-	-	19.0	0.0	0.0	0.0
240220	Cigarettes		1,646.3	4,002.3	6,367.6	6,022.0	9,247.7	1,894.9	2,358.8
25 et 26	Ores		13,299.6	25,863.3	10,154.3	5,453.1	4,324.7	2,544.2	3.9
252329	Portland Cement		-	-	90.3	27.0	14.2	9.3	0.1
3401	Household soaps		5,231.8	7,987.1	12,309.0	12,254.9	10,647.2	2,707.3	3,053.4
4101-4103	Cattle hides		7,714.9	9,552.4	3,991.5	6,040.5	7,848.4	1,788.6	848.2
44	Wood and wood products		21.4	131.8	19.1	26.6	334.9	1.8	103.1
5201-03	Cotton		482.3	-	2,182.7	208.3	91.2	45.4	23.2
5208-12	Cotton materials		-	-	491.7	72.7	0.0	0.0	0.0
7010930	Bottles		-	1,016.1	46.3	691.6	490.8	163.5	153.2
73	Articles of metals		-	37.0	763.6	717.6	478.6	181.0	127.3
	Other items		2,572.8	3,439.8	17,623.5	30,890.4	18,433.1	4,980.4	6,191.3
Total			156,350.4	194,303.6	146,257.1	203,843.6	189,945.6	39,797.7	46,481.4
B. EXPORTS BY PRINCIPAL ITEMS (net weight in Tons)									
01	Live animals		-	2	1	2	6	2	1
030110	Ornamental live fish		-	28	7	7	7	2	1
06	Live plants		76	46	51	36	23	9	18
07	Vegetables		198	100	424	710	1,225	245	311
08	Fruits		125	751	1,258	1,929	2,274	686	270
09011110	Raw coffee(1)		17,446	23,309	11,865	15,159	13,657	1,558	3,996
090220	Tea(2)		7,953	8,684	10,007	11,021	11,145	3,362	2,934
0904	Chili pepper		-	-	-	-	-	0	0
1006	Rice		-	-	...	2	174	14	0
1101	Wheat flour		-	-	3,716	6,654	8,925	2,051	2,574
1102	Maize flour		-	-	4	27	49	11	14
12119010	Cinchona barks		54	49	-	46	23	0	50
1511-512	Vegetable oils		35	95	237	11	12	1	21
1701	Granulated sugar		-	-	-	-	0.05	0	0
2202	Lemonades, soft drinks		-	122	19	33	61	0	0
2203	Beers		6,459	5,548	5,790	12,490	13,432	3,283	3,683
2401	Unmanufactured tobacco leaf		-	-	-	52	0	0	0
240220	Cigarettes		225	468	546	557	892	185	220
25-26	Ores		757	1,208	358	134	249	121	8
252329	Portland Cement		-	-	480	141	23	15	0
3401	Household soaps		4,040	5,571	8,074	7,453	8,359	2,096	2,198
4101-4103	Cattle hides		3,090	3,272	2,239	1,213	3,467	641	473
44	Wood and wood products		81	309	21	96	323	3	623
5201-03	Cotton		164	-	856	58	33	13	10
5208-12	Cotton materials		-	-	57	32	0	0	0
7010930	Bottles		1	309	36	421	447	130	133
73	Articles of metals		-	9	201	139	66	18	23
	Other items (3)		6,770	2,423	12,190	24,401	20,886	5,431	5,764
Total			47,476	52,300	58,439	82,825	85,758	19,879	23,327
Source : Office burundais des Recettes (OBR) (1) : Since 2009, data on coffee are those from the OBR (2) : Office du Thé du Burundi (OTB) (3) : Excluding personal objects									

IV9.1		
Export by countries of destination (in BIF million)		
Pays	Periode	
	2015 Jan-March	2016 Jan-March
I. EUROPE	7,293.1	16,623.5
1. European Union	3,641.0	8,476.4
Germany	140.4	3,529.8
Belgium	583.1	1,860.2
Denmark	-	-
Spain	-	56.8
France	106.7	609.7
Greece	-	14.9
Ireland	-	-
Italy	769.8	302.8
Netherlands	15.3	244.4
Portugal	-	-
United Kingdom	2,018.9	1,857.8
Other EU countries	6.7	-
2. Other european countries	3,652.1	8,147.1
Switzerland	3,652.1	8,147.1
Chek Republic	-	-
Russia	-	-
Romania	-	-
Other European Countries	-	-
II. ASIA	13,892.7	8,841.6
Saudi Arabia	-	-
Bangladesh	-	-
North Korea	-	99.8
South Korea	14.0	-
Hong Kong	52.6	-
UNITED ARAB EMIRATES	237.6	423.1
Iran	-	-
Japan	100.8	-
Pakistan	6,705.7	5,861.0
People's Republic of China	1,342.9	69.9
Taiwan	-	-
India	210.1	-
Other Asian Countries	5,228.8	2,387.9
III. AFRICA	18,574.6	20,731.4
South Africa	12.1	92.5
Djibouti	-	-
Egypt	3,352.9	2,930.5
Kenya	423.5	836.9
Uganda	1,378.9	1,245.9
D.R.C. (1)	9,419.9	10,831.7
Rwanda	2,175.4	2,898.0
Tanzania	613.3	528.7
Zambia	150.4	332.6
Zimbabwe	-	-
Other African Countries	1,048.1	1,034.6
IV. AMERICA	37.3	241.4
United States	34.8	241.3
Canada	-	0.1
Other American Countries	2.5	-
V. OCEANIA	-	43.5
Australia	-	-
Other countries of Oceania	-	43.5
VI. MISCELLANEOUS	-	-
TOTAL	39,797.7	46,481.4

Source : OBR

IV9.2		
Export by country of destination (in tons)		
Period Countries	2015	2016
	Jan-March	Jan-March
I. EUROPE	1,599	3,842
1. European Union	711	1,890
Germany	20	701
Belgium	129	490
Denmark	-	-
Spain	-	10
France	7	139
Greece	-	0
Ireland	-	-
Italy	42	59
Netherlands	5	32
Portugal	-	-
United Kingdom	505	459
Other EU countries	3	-
2. Other european countries	888	1,952
Switzerland	888	1,952
Chek Republic	-	-
Russia	-	-
Romania	-	-
Other European Countries	-	-
II. ASIA	3,746	3,991
Saudi Arabia	-	-
Bangladesh	-	-
North Korea	-	13
South Korea	1	-
Hong Kong	1	-
UNITED ARAB EMIRATES	789	1,562
Iran	-	-
Japan	5	-
Pakistan	1,681	1,467
People's Republic of China	208	424
Taiwan	-	-
India	187	-
Other Asian Countries	874	524
III. AFRICA	14,528	15,462
South Africa	2	27
Djibouti	-	-
Egypt	841	734
Kenya	276	483
Uganda	1,827	903
D.R.C. (1)	6,957	9,022
Rwanda	2,135	2,562
Tanzania	2,356	1,476
Zambia	14	31
Zimbabwe	-	-
Other African Countries	119	226
IV. AMERICA	6	26
United States	5	25
Canada	-	0
Other American Countries	0	-
V. OCEANIA	-	6
Australia	-	-
Other countries of Oceania	-	6
VI. MISCELLANEOUS	-	-
TOTAL	19,879	23,327

Source : OBR

INTERNATIONAL TRANSACTIONS (in BIF million)												IV.10
Période	INCOME						EXPENSES					BALANCE
	Exports				Other	Total	Imports			Other expenses	Total	
	Coffee	Tea	Other	Total			private	Govern.	Total			
2011	77,746.4	19,728.2	13,350.5	110,825.1	710,019.9	820,845.0	337,869.1	2,120.5	420,418.6	237,885.3	658,303.9	162,541.2
2012	95,673.3	26,614.8	19,533.3	141,821.4	714,531.3	856,352.7	388,248.4	16,242.1	506,823.8	271,465.3	778,289.1	78,063.6
2013	34,445.2	20,314.8	8,988.1	63,748.1	884,692.3	948,440.4	451,379.5	18,017.2	572,315.4	293,752.0	866,067.4	82,373.0
2014	59,687.6	19,088.9	15,380.6	94,156.9	822,656.2	916,813.1	568,485.2	62,748.3	728,405.4	352,080.7	1,080,486.1	-163,673.0
2015	50,641.1	25,159.6	9,395.5	85,196.2	725,960.0	810,830.3	537,476.8	23,550.1	606,258.1	352,006.0	958,264.2	-147,433.8
2014												
1st Term	4,640.9	4,634.0	2,167.3	11,442.2	165,322.6	176,764.8	130,482.1	4,128.5	158,286.7	67,998.2	226,284.9	-49,520.1
2nd Term	11,547.9	5,716.2	4,727.4	21,991.5	210,540.2	232,531.7	127,557.7	18,334.5	168,293.8	81,243.9	249,537.7	-17,006.0
3rd Term	26,883.6	4,372.8	4,051.2	35,307.6	234,380.7	269,688.3	156,430.3	4,094.0	191,423.3	102,892.9	294,316.2	-24,627.9
4th Term	16,615.2	4,365.9	4,434.7	25,415.6	212,412.7	237,828.3	154,015.1	36,191.3	210,401.6	99,945.7	310,347.3	-34,292.1
2015												
1st Term	6,655.0	6,117.1	4,317.1	17,089.2	248,191.5	265,280.7	138,806.9	2,803.4	163,212.6	84,649.8	247,862.4	17,418.3
2nd Term	15,309.9	4,081.1	2,059.6	21,450.6	163,732.7	185,183.4	112,776.1	13,704.8	131,108.9	83,842.6	214,951.5	-29,768.1
3rd Term	9,533.7	9,707.2	2,162.1	21,403.0	123,669.7	144,746.9	155,863.1	1,744.7	167,351.3	82,852.7	250,204.0	-105,457.1
4th Term	19,142.5	5,254.1	856.7	25,253.3	190,366.1	215,619.4	130,030.7	5,297.2	144,585.4	100,661.0	245,246.3	-81,224.1
2016												
1st Term	11,655.2	1,050.7	1,443.1	14,149.0	126,353.0	140,501.9	146,117.7	4,583.1	150,700.7	79,876.8	230,577.5	-90,075.5
2014												
January	1,359.5	1,249.7	204.1	2,813.3	42,836.5	45,649.8	50,885.8	1,080.5	63,228.2	21,001.2	84,229.4	-38,579.6
February	1,202.2	2,085.6	410.6	3,698.4	69,838.9	73,537.3	39,851.7	11.6	43,195.6	24,161.7	67,357.3	6,180.0
March	2,079.2	1,298.7	1,552.6	4,930.5	52,647.2	57,577.7	39,744.6	3,036.4	51,862.9	22,835.3	74,698.2	-17,120.5
April	4,244.2	1,993.1	1,214.3	7,451.6	84,971.8	92,423.4	47,109.7	3,275.8	59,285.8	26,340.9	85,626.7	6,796.0
May	3,466.8	1,727.6	1,880.1	7,074.5	53,152.4	60,226.9	42,677.9	9,859.7	60,470.6	29,055.9	89,526.5	-29,299.6
June	3,836.9	1,995.5	1,633.0	7,465.4	72,416.0	79,881.4	37,770.1	5,199.0	48,537.4	25,847.1	74,384.5	5,496.9
July	7,332.2	1,647.2	1,760.0	10,739.4	66,613.8	77,353.2	52,583.1	-	62,382.8	32,958.6	95,341.4	-17,988.2
August	10,293.3	686.8	697.9	11,678.0	46,712.1	58,390.1	54,381.2	3,160.6	64,325.7	28,995.2	93,320.9	-34,930.8
September	9,258.1	2,038.8	1,593.3	12,890.2	121,054.8	133,945.0	49,466.0	933.4	64,714.8	40,939.1	105,653.9	28,291.1
October	6,334.6	713.6	2,303.4	9,351.4	70,147.4	79,498.8	56,998.5	1,699.4	68,392.5	38,758.7	107,151.2	-27,652.4
November	5,554.5	1,216.9	689.7	7,461.1	60,020.1	67,481.2	43,438.5	1,177.6	50,048.5	33,659.4	83,707.9	-16,226.7
December	4,726.1	2,435.4	1,441.6	8,603.1	82,245.2	90,848.3	53,578.1	33,314.3	91,960.6	27,527.6	119,488.2	-28,639.9
2015												
January	3,515.5	2,263.1	931.1	6,709.7	86,766.9	93,476.6	38,539.2	-	42,853.4	32,451.0	75,304.4	18,172.2
February	1,322.8	1,591.4	1,386.6	4,300.8	52,302.5	56,603.3	41,610.0	1,060.2	54,515.4	23,104.3	77,619.7	-21,016.4
March	1,816.7	2,262.6	1,999.4	6,078.7	109,122.1	115,200.8	58,657.7	1,743.2	65,843.8	29,094.5	94,938.3	20,262.5
April	8,627.6	1,735.8	1,348.8	11,712.2	67,030.7	78,742.9	40,993.8	10,787.1	53,360.4	27,217.4	80,577.8	-1,834.9
May	4,346.4	869.3	172.3	5,388.0	59,619.3	65,007.3	21,678.4	169.0	24,895.9	26,461.4	51,357.3	13,650.0
June	2,335.9	1,476.0	538.5	4,350.4	37,082.7	41,433.2	50,103.9	2,748.7	52,852.6	30,163.8	83,016.4	-41,583.2
July	489.5	4,980.5	871.7	6,341.7	41,261.3	47,277.1	48,299.6	1,084.0	49,383.6	29,498.5	78,882.1	-31,605.0
August	2,634.4	3,413.2	784.5	6,832.1	41,798.1	48,630.2	57,725.8	340.8	62,055.5	25,338.0	87,393.5	-38,763.3
September	6,409.9	1,313.5	505.9	8,229.3	40,610.2	48,839.5	49,837.6	319.9	55,912.2	28,016.2	83,928.3	-35,088.8
October	5,320.2	2,196.1	29.8	7,546.1	64,422.9	71,969.0	38,355.6	3,789.4	46,456.5	32,884.5	79,341.0	-7,372.0
November	7,425.9	1,075.8	293.2	8,795.0	46,561.0	55,355.9	46,653.6	1,059.7	52,659.2	38,417.7	91,076.9	-35,721.0
December	6,396.4	1,982.2	533.6	8,912.2	79,382.2	88,294.4	45,021.5	448.1	45,469.6	29,358.8	74,828.4	13,466.0
2016												
January	2,784.2	831.4	151.0	3,766.6	28,720.9	32,487.5	50,702.5	2,351.2	53,053.6	25,739.9	78,793.5	-46,306.0
February	5,502.5	14.7	1,090.6	6,607.8	38,098.9	44,706.6	39,429.9	909.1	40,339.0	28,646.8	68,985.8	-24,279.2
March	3,368.5	204.6	201.5	3,774.6	59,533.2	63,307.8	55,985.3	1,322.8	57,308.1	25,490.0	82,798.1	-19,490.4

Source : BRB and commercial Banks

BALANCE OF INTERNATINAL TRANSACTIONS (in BIF millions)					IV.11
Period	2013	2014	2015	2015	2016
Structure				Jan-March	Jan-March
I. CURRENT ACCOUNT	-104,858.0	-368,538.9	-233,496.9	-20,306.5	-125,436.6
A. Goods	-513,496.3	-634,248.6	-521,061.9	-146,123.4	-131,508.7
1.Export	63,748.0	94,156.9	85,196.2	17,089.2	14,149.0
2.Import	577,244.4	728,405.4	606,258.1	163,212.6	145,657.7
B. SERVICES	-20,633.7	-151,617.4	-145,814.7	-25,096.9	-40,915.0
1 Goods exported or imprted for processing			-	0.0	0.0
2 Repair and maintenance of Goods			956.6	956.6	0.0
1. Transport	-94,129.1	-107,053.0	-98,568.0	-23,277.6	-25,695.5
2. Travel	-48,200.2	-53,057.1	-42,693.6	-12,515.1	-11,315.2
3.Telecommunications, computer and information	11,775.8	4,648.6	551.6	402.3	-542.0
4. Building	6,255.3	6,771.7	2,752.8	1,577.5	570.1
5. Insurance and pension	-964.0	-3,267.2	-1,771.1	-306.3	-209.9
6. financial services	-395.0	-1,969.4	-12,291.6	-991.1	-1,378.1
7. Use fees Intellectual Property	70.6	-243.0	5.6	2.5	0.0
8. Personal, cultural and recreational services	123.6	-2,645.0	-800.3	0.0	-20.8
9. Provided or received services by government	125,578.5	29,555.2	25,072.5	15,658.4	1,279.3
10. Other services to entreprises	-20,749.2	-24,358.3	-19,029.2	-6,604.1	-3,602.8
C. PRIMARY INCOMES	3,370.0	-15,732.9	-3,175.7	667.6	-2,807.8
1.Salary	15,490.8	9,086.2	13,488.1	2,897.3	1,910.1
2.investments income	-12,265.7	-25,281.6	-17,194.5	-2,322.4	-4,783.4
3. Other primary incomes	144.8	462.4	530.7	92.7	65.4
D. SECONDAIRY INCOMES	425,902.1	433,059.9	436,555.4	150,246.2	49,794.9
1. Governement	224,259.8	163,380.9	175,234.8	71,368.2	10,285.7
2. Other sectors	201,642.3	269,679.0	261,320.6	78,878.0	39,509.2
II. CAPITAL AND FINANCIAL ACCOUNTS	186,476.1	204,908.4	86,063.2	37,724.9	38,866.9
A. CAPITAL ACCOUNT	166,545.5	126,554.8	87,339.9	23,028.4	20,263.6
1. capital transfer	166,545.5	126,554.8	87,339.9	23,028.4	20,263.6
1.1. Governement	166,701.4	128,098.9	87,639.3	23,007.6	20,306.9
- Debt forgiveness			0.0	0.0	0.0
- Other transfert	166,701.4	128,098.9	87,639.3	23,007.6	20,306.9
1.2. Other sectors	-155.9	-1,544.1	-299.4	20.8	-43.3
2. Acquisitions and disposals of non-financial and non-produced assets				0	0.0
B. FINANCIAL ACCOUNT	19,930.6	78,353.6	-1,276.7	14,696.5	18,603.3
1. direct Investments	11,365.2	72,788.6	11,330.7	11,308.2	-60.3
- outward			239.2	0.0	60.3
-inward	11,365.2	72,788.6	11,570.0	11,308.2	0.0
2. Portfolio investment	-	-	-	-	-
- Assets	-	-	-	-	-
- liabilities	-	-	-	-	-
3.Financial Derivatives and employee stock options	-	-	-	-	-
4.Other investments	8,565.4	5,565.0	-12,607.4	3,388.3	18,663.6
- Assets	16,313.4	12,420.0	23,086.4	15,547.4	24,003.8
- liabilities	7,748.0	6,855.0	35,693.8	12,159.1	5,340.2
Solde global: (I + II)	81,618.1	-163,630.5	-147,433.7	17,418.4	-86,569.7

Source : Compilé par la BRB

5. MISCELLANEOUS

TRAFFIC AT PORT OF BUJUMBURA
(Thousands of T)

Period	Entries	Sorties	Total
2011	224.2	9.5	233.7
2012	183.0	16.0	199.0
2013	95.4	11.1	106.5
2014	126.2	13.8	140.0
2015	72.4	9.6	82.0
2013			
1st Quarter	21.3	2.7	24.0
2nd Quarter	22.1	0.6	22.7
3rd Quarter	29.2	2.2	31.5
4th Quarter	23.1	5.5	28.6
2014			
1st Quarter	29.1	2.6	31.7
2nd Quarter	25.1	2.2	27.3
3rd Quarter	35.5	4.3	39.9
4th Quarter	36.4	4.6	41.1
2015			
1st Quarter	23.6	1.8	25.4
2nd Quarter	14.7	1.7	16.3
3rd Quarter	15.2	2.4	17.6
4th Quarter	19.0	3.7	22.7
2016			
1st Quarter	16.8	2.2	19.0
2014			
March	11.4	1.4	12.8
April	6.0	0.4	6.3
May	8.7	0.7	9.4
June	10.4	1.1	11.5
July	11.8	1.3	13.1
August	12.4	1.3	13.8
September	11.2	1.7	12.9
October	13.6	2.3	15.8
November	11.5	1.4	13.0
December	11.3	0.9	12.3
2015			
January	9.7	0.8	10.6
February	6.4	0.6	7.0
March	7.4	0.4	7.8
April	5.3	0.4	5.7
May	4.7	0.4	5.1
June	4.6	0.8	5.5
July	4.9	0.4	5.3
August	3.0	0.8	3.8
September	7.3	1.2	8.5
October	3.9	0.7	4.5
November	8.8	2.0	10.7
December	6.3	1.1	7.4
2016			
January	6.6	0.6	7.1
February	4.5	0.7	5.2
March	5.7	0.9	6.6

Source : GPSB (ex-E.P.B.)

A. ENTRY OF GOODS AT BUJUMBURA PORT
(in T)

Product	Period					2015		2016	
	2011	2012	2013	2014	2015	March	Jan-March	March	Jan-March
	PRODUCTS OF FOOD INDUSTRIES	57,242	71,438	14,169	19,038	18,383	1,069	6,614	1,140
- Beverages	-	29	130	368	51	-	0	-	2
- malt and hops	-	-	11	-	235	-	0	272	272
- Rice	-	-	0	-	864	-	0	-	-
- Wheat flour and Wheat	3,824	875	132	8	136	2	4	1	9
- Sugar	26,524	15,172	4,177	12,180	11,702	600	4,879	735	3,002
- Salt	12,921	9,893	5,586	4,739	4,673	439	1,585	73	701
- Others	13,973	45,469	4,133	1,743	721	28	147	59	67
PRODUCTS OF CHEMICAL INDUSTRIES	2,528	3,568	2,998	3,257	1	-	0	0	0
- Produits pharmaceutiques	-	-	-	-	-	-	-	-	-
- Insecticides and fertilizers	2,528	3,568	2,998	3,257	1	-	0	-	-
- Allumettes	-	-	-	-	-	-	-	-	-
FUEL AND LUBRICANTS	-	-	-	-	4,372	861	861	418	1,240
- Bulk gasoline	-	-	-	-	0	-	-	319	319
- Pétrole en vrac	-	-	-	-	-	-	-	-	-
- Gas-oil in bulk	-	-	-	-	4,372	861	861	99	921
- Lubrifiants	-	-	-	-	-	-	-	-	-
TEXTILES	940	1,594	2,208	3,631	853	62	174	6	10
- Tissus	-	-	-	-	-	-	-	-	-
- Second-hand Clothes	940	1,594	2,208	3,631	853	62	174	6	10
- Sacs en jute	-	-	-	-	-	-	-	-	-
EQUIPEMENTS FOR	19,030	11,371	7,999	10,140	2,737	191	1,450	51	276
- Industrial Sector	-	-	-	-	0	-	0	-	-
- Agricultural sector	-	-	-	-	-	-	-	-	-
- Construction sector	19,030	11,371	7,999	10,140	2,737	191	1,450	51	276
VEHICLES	10,037	6,652	5,667	7,515	5,855	793	1,792	685	1,895
OTHER PRODUCTS	134,380	88,401	62,381	82,605	40,110	4,451	12,680	3,420	9,323
- Bouteilles vides	-	-	-	-	0	-	-	-	0
- Chaussures	-	-	-	-	0	-	-	-	0
- Cigarettes et tabac	-	-	-	-	0	-	-	-	0
- Bitume	-	-	-	-	0	-	-	-	0
- Déchets de coton	-	-	-	-	0	-	-	-	0
- Cement	82,910	47,127	19,763	34,240	12,543	1,110	2,467	1,593	3,636
- Verre à vitre	0	0	0	0	0	-	-	-	-
- Papers, cartons	945	403	429	454	71	32	39	4	12
- Others	50,525	40,871	42,189	47,911	27,497	3,310	10,174	1,823	5,675
TOTAL	224,157	183,024	95,423	126,187	72,311	7,427	23,572	5,720	16,798

B. OUTWARD MOVEMENTS OF GOODS AT BUJUMBURA PORT
(in T)

Coffee	8,205	13,087	5,626	12,332	4,038	0	577	59	784
Beverages	-	-	0	-	183	25	25	42	78
Peaux	-	-	-	-	-	-	-	-	-
Cassiterite	-	-	0	-	-	-	-	-	-
Equipements	-	-	-	-	-	-	-	-	-
Others	1,302	2,929	5,423	14,643	5,391	383	1,247	758	1,294
TOTAL	9,507	16,016	11,072	26,975	9,612	408	1,849	858	2,156

Source : GPSB (ex-E.P.B.)

TRAFFIC AT INTERNATIONAL AIRPORT OF BUJUMBURA *										V.3
Period	ARRIVALS				DEPARTURES				Aircraft Arrivals + Departures	
	Passengers	Baggages (in T)	Freight (in T)	Post (in T)	Passengers	Baggages (in T)	Freight (in T)	Post (in T)		
2011	136,551	436	2,440	46	91,434	290	310	26	6,189	
2012	159,217	136	3,186	43	101,793	26	365	38	7,263	
2013	148,395	35	2,148	37	109,208	5	335	47	6,830	
2014	134,438	103	2,448	39	106,684	-	345	100	6,235	
2015	120,136	-	2,246	29	86,941	-	293	43	5,466	
2013										
1st Quarter	35,636	21	515	13	23,141	3	85	10	1,820	
2nd Quarter	41,108	13	489	9	28,352	2	84	13	1,756	
3rd Quarter	39,702	-	516	8	32,060	-	77	13	1,624	
4th Quarter	31,949	na	628	8	25,655	na	89	12	1,630	
2014										
1st Quarter	29,030	103	434	12	24,391	na	92	11	1,526	
2nd Quarter	37,100	na	765	8	26,847	na	90	60	1,666	
3rd Quarter	37,113	na	530	10	30,978	na	81	14	1,557	
4th Quarter	31,195	na	719	9	24,468	na	83	15	1,486	
2,015										
1st Quarter	31,828	na	620	8	25,164	na	78	10	1,397	
2nd Quarter	28,503	na	588	6	24,341	na	94	9	1,574	
3rd Quarter	29,886	na	517	6	16,762	na	54	11	1,251	
4th Quarter	29,919	na	521	9	20,674	na	67	13	1,244	
2,016										
1st Quarter	24,616	na	427	7	16,761	na	85	11	1,082	
2014										
March	9,260	na	150	4	7,960	na	34	5	510	
April	9,954	na	174	3	7,607	na	31	51	550	
May	13,707	na	216	3	10,238	na	29	5	571	
June	13,439	na	375	2	9,002	na	31	5	545	
July	15,173	na	176	3	9,403	na	29	4	541	
August	12,904	na	184	3	12,606	na	16	5	530	
September	9,036	na	169	4	8,969	na	35	5	486	
October	10,019	na	215	3	7,996	na	24	5	504	
November	9,528	na	192	3	8,483	na	29	5	495	
December	11,648	na	312	3	7,989	na	29	5	487	
2015										
January	10,749	na	236	3	9,046	na	17	2	488	
February	9,941	na	217	2	7,890	na	28	3	450	
March	11,138	na	167	3	8,228	na	33	4	459	
April	10,957	na	337	3	9,467	na	34	4	485	
May	6,882	na	101	2	6,364	na	27	2	635	
June	10,664	na	150	2	8,510	na	33	3	454	
July	10,639	na	199	2	5,046	na	17	2	412	
August	9,527	na	147	2	5,767	na	15	5	394	
September	9,720	na	172	2	5,949	na	22	4	445	
October	10,690	na	140	2	6,100	na	18	2	446	
November	9,799	na	213	3	7,197	na	24	5	418	
December	9,430	na	168	3	7,377	na	25	6	380	
2015										
January	8,760	na	163	3	6,116	na	32	4	358	
February	7,555	na	145	2	4,942	na	27	3	330	
March	8,301	na	119	2	5,703	na	25	4	394	

na : Not available

* : Not included transit.

Source : AACB (ex- R.S.A.)

ENTRIES OF MAIN PETROLEUM PRODUCTS (1)
(in thousands of liters)

Product Period	Premium Fuel	Petroleum Oil for lamps	Fuel oil	J.P.1
2011	36,028	3,260	36,124	6,095
2012	41,678	3,079	34,721	4,646
2013	40,687	3,352	33,020	5,164
2014	35,910	1,288	31,010	5,255
2015	32,656	587	21,711	3,200
2013				
1st Quarter	7,429	867	9,083	1,816
2nd Quarter	11,021	593	5,816	-
3rd Quarter	12,452	918	10,893	1,707
4th Quarter	9,785	974	7,228	1,641
2014				
1st Quarter	9,337	803	8,442	1,666
2nd Quarter	7,747	340	6,559	554
3rd Quarter	10,002	145	8,269	2,061
4th Quarter	8,824	0	7,740	974
2015				
1st Quarter	7,699	136	5,137	1,053
2nd Quarter	6,771	69	6,042	745
3rd Quarter	8,431	213	5,576	867
4th Quarter	9,755	169	4,956	535
2016				
1st Quarter	6,271	0	5,925	366
2014				
March	3,760	245	2,656	452
April	2,377	138	2,750	102
May	2,943	202	2,249	452
June	2,427	-	1,560	0
July	2,870	-	2,774	339
August	2,873	74	2,725	974
September	4,259	71	2,770	748
October	3,456	0	2,656	248
November	1,887	0	2,083	726
December	3,481	0	3,001	0
2015				
January	2,905	0	1,922	0
February	2,316	33	1,498	710
March	2,478	103	1,717	343
April	2,006	33	1,826	355
May	1,682	36	1,734	0
June	3,083	0	2,482	390
July	2,194	139	1,153	549
August	2,654	74	1,928	318
September	3,583	0	2,495	0
October	3,304	70	1,760	219
November	2,447	66	1,742	103
December	4,004	33	1,454	213
2016				
January	1,657	0	1,767	0
February	1,612	0	1,765	0
March	3,002	0	2,393	366

(1) : Quantity received by S.E.P.

Source : S.E.P.

CONSUMPTION OF MAIN PETROLEUM PRODUCTS (1)
(in thousands of liter)

Product \ Period	Premium Fuel	Petroleum Oil for lamps	Fuel oil	J.P.1
2011	36,561	3,359	35,427	5,406
2012	43,616	2,934	36,000	4,822
2013	38,855	3,644	31,755	5,291
2014	37,313	3,845	28,480	5,246
2015	31,615	513	23,160	3,488
2013				
1st Quarter	7,349	853	7,714	1,180
2nd Quarter	8,987	769	7,704	1,537
3rd Quarter	13,031	968	10,091	1,259
4th Quarter	9,488	1,054	6,246	1,315
2014				
1st Quarter	8,951	765	6,733	875
2nd Quarter	9,175	2,716	5,938	1,464
3rd Quarter	9,512	263	8,006	1,883
4th Quarter	9,675	101	7,803	1,024
2015				
1st Quarter	7,956	93	6,626	1,256
2nd Quarter	6,305	74	5,043	1,034
3rd Quarter	8,073	154	5,504	666
4th Quarter	9,281	192	5,987	532
2016				
1st Quarter	6,893	78	5,020	558
2014				
March	2,911	209	2,418	271
April	3,083	214	2,788	340
May	2,980	137	3,150	631
June	3,112	87	2,365	493
July	2,952	107	2,586	689
August	3,262	68	2,740	712
September	3,298	88	2,680	482
October	3,264	55	2,953	304
November	2,752	7	2,290	308
December	3,659	39	2,560	412
2015				
January	2,756	0	2,269	551
February	2,721	34	2,144	403
March	2,479	59	2,213	302
April	1,964	20	1,884	377
May	1,517	26	1,322	293
June	2,824	28	1,837	364
July	2,405	34	1,748	215
August	2,722	40	1,605	188
September	2,946	80	2,151	263
October	2,888	67	1,936	229
November	3,301	58	1,999	227
December	3,092	67	2,052	76
2016				
January	2,768	30	1,207	189
February	1,618	48	1,657	190
March	2,507	0	2,156	179

(1): Quantity received by S.E.P. Bujumbura

Source: S.E.P.

STOCKS OF MAIN PETROLEUM PRODUCTS(1) (in thousands of liter)					V.6
Product	Premium Fuel	Petroleum Oil for lamps	Fuel oil	J.P.1	
Period					
2011	1,076	358	2,382	1,313	
2012	138	474	1,103	1,099	
2013	1,863	355	2,329	867	
2014	472	17	2,094	880	
2015	1,739	94	741	586	
2013					
1st Quarter	111	481	2,433	1,726	
2nd Quarter	2,145	305	545	189	
3rd Quarter	1,566	255	1,347	639	
4th Quarter	1,863	355	2,329	867	
2014					
1st Quarter	2,249	396	4,038	1,658	
2nd Quarter	821	302	1,854	748	
3rd Quarter	1,566	255	1,347	639	
4th Quarter	472	17	2,094	880	
2015					
1st Quarter	439	63	671	678	
2nd Quarter	905	58	1,670	390	
3rd Quarter	1,265	117	1,758	583	
4th Quarter	1,739	94	741	586	
2016					
1st Quarter	2,367	1,241	3,386	998	
2014					
March	2,249	396	4,038	1,658	
April	1,543	320	3,532	1,420	
May	1,506	389	2,651	1,241	
June	821	302	1,854	748	
July	739	197	2,042	398	
August	362	205	2,031	660	
September	1,323	188	2,143	926	
October	1,515	135	1,860	870	
November	650	52	1,653	1,292	
December	472	17	2,094	880	
2015					
January	766	17	1,757	330	
February	439	19	1,159	637	
March	439	63	671	678	
April	481	76	613	656	
May	646	86	1,025	364	
June	905	58	1,670	390	
July	694	163	1,075	716	
August	626	197	1,406	846	
September	1,265	117	1,758	583	
October	1,681	120	1,590	573	
November	827	128	1,339	449	
December	1,739	94	741	586	
2016					
January	628	64	1,301	397	
February	622	16	924	207	
March	1,117	49	1,161	394	

(1): Quantity received by S.E.P. Bujumbura

Source: S.E.P.

CONSUMER PRICE INDEX OF BUJUMBURA HOUSEHOLDS (Basis 100 = dec 2013)											V.7			
Period	weights	Food and non alcoholic drinks	Alcoholic drinks and tobacco	Clothing and shoes	Housing, water, electricity, gas and other fuels	Furnishings, household equipment and routine maintenance of the house	health	Transport	Communication	Leisure and Culture	Teaching and Education	Hotels, Bars and Restaurants	Other goods and services	General index
		453.7	32.2	38.1	173.4	44.0	13.0	60.3	21.1	10.9	14.7	92.7	46.0	1,000.0
2013	December	100.0	100.0	100.0	100.0	100.0	100.0	100.0	100.0	100.0	100.0	100.0	100.0	100.0
2014	January	100.3	100.6	106.3	107.4	105.2	106.5	101.0	100.3	102.2	100.9	105.2	103.8	102.8
	February	100.0	99.1	100.3	100.7	100.9	100.6	99.8	99.9	100.3	100.0	101.1	100.3	100.3
	March	100.2	99.5	101.6	109.8	101.4	103.3	99.9	99.9	99.9	100.0	103.6	101.5	102.3
	April	99.4	99.7	102.3	105.5	101.0	103.3	100.2	99.9	100.9	100.0	104.5	102.2	101.4
	May	99.5	100.9	103.4	105.5	102.7	103.3	100.4	100.1	101.5	100.0	104.7	102.6	101.6
	June	101.1	100.4	104.4	105.6	103.0	105.1	100.6	100.2	102.3	100.0	104.9	103.5	102.5
	July	101.1	100.5	105.1	105.6	103.7	105.1	100.6	100.2	102.2	100.0	105.0	103.6	102.6
	August	100.9	100.4	107.2	106.3	106.0	105.3	101.6	100.2	103.1	100.0	105.6	104.4	103.0
	September	100.6	101.1	110.0	111.0	109.5	110.5	101.9	100.2	103.5	100.0	107.3	104.5	104.2
	October	100.5	102.2	110.4	112.1	108.5	111.2	102.3	100.2	103.2	103.0	106.5	105.2	104.4
	November	100.2	101.9	110.1	107.7	109.1	111.2	101.8	101.2	102.9	103.0	105.4	105.6	103.4
	December	100.6	101.8	111.9	108.1	110.4	111.2	102.2	101.3	104.0	103.0	107.1	107.4	104.0
		99.5	101.1	113.7	108.8	110.5	111.5	101.9	101.3	104.8	103.0	108.1	107.4	103.8
2015	January	98.8	101.5	114.7	109.1	110.8	111.5	100.1	116.7	104.9	103.0	108.0	105.9	103.7
	February	97.4	99.0	114.2	110.7	110.5	111.5	101.5	117.3	105.9	103.0	108.2	108.2	103.5
	March	101.7	98.2	115.4	113.2	111.0	109.6	101.5	118.4	104.9	103.0	111.2	108.6	106.2
	April	108.0	98.9	115.3	113.2	111.3	109.6	101.5	118.4	106.2	103.0	111.9	109.9	109.2
	May	109.7	99.5	115.6	111.6	112.2	109.4	101.5	118.4	107.2	103.0	112.7	110.3	109.9
	June	111.3	100.0	115.2	110.0	113.0	109.1	101.5	118.4	108.0	103.0	113.5	110.7	110.5
	July	111.4	101.0	120.7	111.6	113.8	107.7	102.0	118.4	107.4	103.0	113.8	111.7	111.2
	August	105.2	100.8	119.4	112.5	114.6	109.3	102.3	118.5	108.0	103.0	114.1	112.2	108.6
	September	105.3	100.1	123.5	111.1	114.1	110.5	102.5	118.5	107.7	104.8	115.9	112.8	108.7
	October	105.6	101.9	124.5	111.2	114.0	110.5	102.6	118.5	108.6	104.8	117.8	113.1	109.2
	November	107.8	102.4	125.2	110.6	113.1	110.5	102.4	118.5	108.0	104.8	117.8	112.3	110.0
	December	111.2	100.6	125.8	108.6	112.4	110.5	102.2	118.5	107.6	104.8	118.2	111.4	111.1
2016	January	108.3	105.4	125.8	110.4	115.3	110.5	102.5	118.5	108.9	104.8	116.9	111.9	110.3
	February	108.0	108.2	125.1	110.7	115.1	118.2	102.4	118.5	109.3	104.8	115.8	113.8	110.4
	March	108.2	107.9	122.3	113.1	116.6	118.2	102.4	118.9	105.8	104.8	114.7	114.5	110.7

Source: ISTEEMU.

AVERAGE EXCHANGE RATE OF MAJOR CURRENCIES
(BIF per unit of foreign currency)

Currency	USD	CHF	JPY	GBP	SDR	EURO	KES	TZS	RWF	UGS
Period										
2010	1,230.80	1,194.51	14.13	1,912.28	1,884.17	1,642.83				
2011	1,261.07	1,425.80	15.84	2,021.54	1,987.33	1,754.15				
2012	1,442.51	1,538.72	18.08	2,278.94	2,209.15	1,854.87				
2013	1,555.09	1,677.52	15.97	2,432.17	2,363.04	2,065.14	18.05	0.96	2.41	0.60
2014	1,546.69	1,692.98	14.66	2,551.82	2,347.81	2,056.73	17.59	0.93	2.27	0.60
2015	1,571.92	1,633.66	12.99	2,390.19	2,199.49	1,744.58	16.05	0.78	2.21	0.49
2014										
March	1,544.34	1,753.78	15.09	2,566.80	2,389.96	2,135.12	17.85	0.95	2.28	0.61
April	1,544.85	1,750.12	15.07	2,587.24	2,346.59	2,133.74	17.71	0.95	2.28	0.61
May	1,545.33	1,740.49	15.18	2,605.00	2,391.62	2,124.15	17.68	0.94	2.28	0.61
June	1,546.43	1,729.98	15.17	2,642.60	2,387.10	2,104.53	17.67	0.92	2.28	0.59
July	1,547.02	1,724.80	15.21	2,643.62	2,385.88	2,095.91	17.62	0.93	2.27	0.59
August	1,547.65	1,700.75	15.02	2,586.32	2,362.85	2,061.41	17.56	0.93	2.25	0.59
September	1,548.26	1,658.22	14.47	2,527.45	2,326.89	2,002.88	17.44	0.93	2.25	0.59
October	1,549.01	1,626.64	14.36	2,492.40	2,302.39	1,965.42	17.36	0.92	2.25	0.58
November	1,549.73	1,607.64	13.35	2,446.74	2,274.03	1,933.90	17.23	0.90	2.25	0.57
December	1,551.23	1,590.11	13.00	2,425.02	2,260.46	1,912.15	17.15	0.90	2.25	0.56
2015										
January	1,553.52	1,649.78	13.13	2,352.54	2,211.14	1,806.92	17.00	0.88	2.26	0.54
February	1,554.43	1,662.72	13.10	2,384.40	2,195.57	1,769.07	16.99	0.85	2.26	0.54
March	1,555.55	1,587.34	12.92	2,331.65	2,156.55	1,685.30	16.96	0.84	2.24	0.53
April	1,556.35	1,617.54	13.02	2,296.46	2,151.30	1,675.55	16.67	0.82	2.26	0.52
May	1,558.13	1,668.48	12.89	2,292.63	2,188.00	1,735.68	16.16	0.77	2.26	0.52
June	1,563.15	1,677.82	12.64	2,422.62	2,194.51	1,754.80	16.01	0.71	2.21	0.49
July	1,570.22	1,648.12	12.75	2,442.65	2,193.39	1,729.30	15.52	0.74	2.19	0.47
August	1,575.72	1,624.31	12.78	2,454.99	2,207.82	1,751.05	15.40	0.74	2.18	0.45
September	1,580.07	1,627.02	13.16	2,425.62	2,221.96	1,776.44	15.00	0.73	2.19	0.43
October	1,583.82	1,633.50	13.19	2,426.81	2,226.61	1,776.73	15.41	0.73	2.16	0.44
November	1,598.01	1,585.27	13.05	2,430.66	2,209.75	1,717.65	15.64	0.74	2.16	0.47
December	1,614.02	1,622.02	13.26	2,421.26	2,237.28	1,756.44	15.79	0.75	2.17	0.48
2016										
January	1,622.50	1,612.68	13.73	2,338.69	2,242.43	1,763.23	15.86	0.74	2.16	0.47
February	1,629.13	1,640.98	14.20	2,330.54	2,270.68	1,808.10	15.98	0.75	2.15	0.47
March	1,634.53	1,662.91	14.47	2,324.31	2,280.32	1,816.52	16.11	0.75	2.15	0.49
Source : BRB										

V.9										
END OF PERIOD EXCHANGE RATE OF MAJOR CURRENCIES (BIF per unit of foreign currency)										
Currency \ Period	USD	CHF	JPY	GBP	SDR	EURO	KES	TZS	RWF	UGS
2011	1,361.50	1,446.17	17.56	2,098.62	2,083.64	1,761.30				
2012	1,546.07	1,690.99	17.95	2,498.22	2,376.19	2,041.04				
2013	1,561.90	1,691.85	15.99	2,445.09	2,375.29	2,080.57	18.12	0.97	2.41	0.60
2014	1,547.18	1,678.61	14.52	2,541.62	2,340.89	2,037.04	17.57	0.93	2.26	0.59
2015	1,574.54	1,635.15	13.03	2,385.69	2,196.30	1,740.81	15.99	0.78	2.22	0.49
2014										
March	1,544.56	1,741.04	15.01	2,569.22	2,384.41	2,123.84	17.86	0.94	2.28	0.61
April	1,545.08	1,748.42	15.09	2,599.75	2,394.40	2,133.45	17.77	0.94	2.28	0.61
May	1,545.63	1,721.96	15.21	2,586.77	2,381.47	2,102.83	17.59	0.93	2.28	0.60
June	1,546.43	1,729.98	15.17	2,642.60	2,387.10	2,104.53	17.66	0.93	2.28	0.60
July	1,547.36	1,703.20	15.06	2,618.75	2,372.38	2,073.08	17.61	0.93	2.25	0.59
August	1,548.69	1,629.26	14.17	2,518.87	2,303.43	1,966.22	17.53	0.92	2.25	0.59
September	1,548.69	1,629.26	14.17	2,518.87	2,303.43	1,966.22	17.34	0.92	2.25	0.59
October	1,549.42	1,617.52	14.05	2,475.20	2,294.35	1,950.56	17.34	0.91	2.25	0.57
November	1,550.02	1,605.07	13.10	2,434.77	2,269.60	1,929.46	17.20	0.89	2.25	0.56
December	1,553.05	1,569.77	12.98	2,417.01	2,249.41	1,888.20	17.15	0.89	2.25	0.56
2015										
January	1,553.85	1,686.04	13.18	2,342.90	2,189.28	1,760.98	16.95	0.87	2.26	0.54
February	1,555.02	1,637.69	13.04	2,400.33	2,198.24	1,768.26	17.01	0.86	2.26	0.54
March	1,556.00	1,603.55	12.95	2,298.91	2,152.73	1,677.76	16.86	0.84	2.26	0.52
April	1,556.66	1,656.02	13.12	2,290.47	2,147.72	1,728.83	16.46	0.78	2.26	0.52
May	1,560.00	1,655.00	12.60	2,295.38	2,167.79	1,707.65	15.95	0.75	2.26	0.51
June	1,566.92	1,683.95	12.86	2,464.37	2,198.75	1,754.01	15.90	0.79	2.19	0.48
July	1,572.98	1,627.33	12.69	2,455.58	2,193.32	1,721.78	15.41	0.74	2.27	0.46
August	1,577.60	1,644.53	13.05	2,434.08	2,221.40	1,775.59	15.19	0.74	2.16	0.43
September	1,582.05	1,628.63	13.19	2,399.50	2,222.38	1,780.36	15.01	0.73	2.26	0.43
October	1,585.36	1,601.37	13.06	2,427.66	2,208.64	1,741.04	15.57	0.73	2.13	0.45
November	1,610.92	1,562.71	13.13	2,421.62	2,212.03	1,705.88	15.78	0.74	2.16	0.48
December	1,617.13	1,635.03	13.43	2,397.48	2,243.36	1,767.52	15.81	0.75	2.17	0.48
2016										
January	1,625.93	1,597.97	13.50	2,337.76	2,247.78	1,774.46	15.90	0.74	2.16	0.47
February	1,631.78	1,637.92	14.43	2,264.42	2,257.42	1,784.68	16.05	0.75	2.13	0.49
March	1,637.54	1,659.70	14.58	2,348.48	2,302.02	1,854.02	16.15	0.75	2.16	0.49

Source : BRB

EFFECTIVE EXCHANGE RATE OF BIF(*)

Période	NOMINAL	REAL
2010	121.6	89.2
2011	117.7	90.6
2012	109.9	95.5
2013	106.5	95.1
2014	111.9	101.1
2013		
July	99.6	101.1
August	98.9	98.4
September	98.6	98.2
October	108.5	97.4
November	109.8	98.4
December	111.9	100.0
2014		
January	97.9	98.6
February	97.7	99.6
March	97.0	97.4
April	96.9	97.3
May	97.2	98.3
June	97.7	98.7
July	98.1	99.8
August	99.2	101.6
September	101.7	104.1
October	115.8	104.8
November	118.2	107.7
December	119.7	108.8
2015		
January	110.3	112.6
February	112.1	113.2
March	116.3	119.7
April	116.5	122.7
May	114.0	120.4
June	113.8	120.7
July	114.9	122.4
August	115.0	120.0
September	115.2	120.2

(*) Basis 100=dec 2013

Source : Calculated by BRB

I. Price of the Bank of the Republic of Burundi's publications

A. Monthly bulletin	Burundi	Europe	Africa	other countries	comment
Price per unit	BIF 20, 000	US \$ 24	US \$ 23	US \$ 26	Shipping cost of one copy included (for more copies, the additional cost is charged to the customer)
B. Annual Report					
Price per copy	BIF 30, 000	US \$ 57	US \$ 58	US \$ 60	Shipping cost of one copy included (for more copies, the additional cost is charged to the customer)

II. Payment procedure

Country	account number	mention
Burundi	Bank of the Republic of Burundi (BRB), account number 9828	buying /subscribing for the monthly bulletin or
Abroad	Account n° 360-47-337 open in the name of the Bank of the Republic of Burundi to the Citibank N.A SUB-SAHARA AFRICA DIVISION Financial Institut Group, 111 WALL Street, 16th Floor N.Y 100043/U.S.A.	buying copy (or copies) of the annual Report

III. Please cut by here to order or to subscribe

✂

I wish :

- to receive by mail BRB monthly bulletin for the monthof year 20
- to receive by mail copy /copies of the BRB annual Report for year(s) 20.....

Name of the Institution

Physical address

Coupon to be sent with the payment receipt to the address :

Bank of the Republic of Burundi (BRB) , Research and Statistics Department

P.O.Box: 705 - Bujumbura, Burundi

Phone: (257) 22 22 51 42

(257) 22 20 40 00

Fax: (257) 22 22 31 28

E-mail: brb@brb.bi

Web Site: <http://www.brb.bi>

Subscriber's signature