

***BANK OF THE REPUBLIC  
OF BURUNDI***  
***RESEARCH AND STATISTICS DEPARTMENT***

***MONTHLY BULLETIN***

***THIRTY SEVENTH YEAR***

***SEPTEMBER 2014***



<b>CONTENTS</b>	<b>iii</b>
Sigles and abreviations	vii
Conventionnal signs	vii
<b>FIRST PART : QUARTERLY EVOLUTION OF THE SELECTED MACROECONOMIC INDICATORS AT THE END OF SEPTEMBER 2014</b>	<b>1</b>
I. EXPORT AGRICULTURE	3
I.1. 2014/2015 Coffee campaign	3
I.2.Tea	3
II. INDUSTRIAL PRODUCTION	4
III. CONSUMER PRICE INDEX	5
IV. MONETARY SURVEY	6
IV.1 . Evolution of money supply and its counterparties	6
IV.2. Evolution of the banking liquidity	8
V. PUBLIC FINANCE	10
V.1. Revenues	10
V.2. Expenses	10
V.3. Internal debt	10
V.4. External debt	10
VI. BALANCE OF ETTLEMENTS	11
<b>SECOND PART : METHODOLOGICAL NOTES AND STATISTICAL TABLES</b>	<b>13</b>
<b>I. METHODOLOGICAL NOTES</b>	<b>15</b>
<b>II. STATISTICAL TABLES</b>	<b>21</b>
<b>1. PRODUCTION AND SALE OF SOME PRODUCTS</b>	<b>23</b>
1.1. Arabica coffee production by campaign	25
1.2. Statement of Arabica coffee sale contracts	26
1.3. Harvest of tea leaves	27
1.4. Dried Tea production and sales	28
1.5. Production of main industries	29
1.6. Weighted index of the industrial production	30
1.7. Production of electrical energy	31
1.8. Electric energy consumption	32

<b>2. MONEY AND CREDIT</b>	<b>33</b>
2.1. Net foreign Assets	35
2.2. Monthly balance sheets of the Bank of the Republic of Burundi	36
2.3. Consolidated balance sheets of commercial banks	38
2.4. Monetary survey	40
2.5. Base Money, broad money and money multiplier	42
2.6. Consolidated balance sheet of other financial intermediaries	43
2.7. Consolidated balance sheet of financial system	45
2.8. Banking sector liquidity	47
2.9. Banking deposits by holders	48
2.10. Deposits and other time resources of commercial banks	50
2.11. Banking system risks	51
2.12. Loans by activity sector	52
2.13. Loans by term and state of claims	53
2.14. Weighted average lending rates offered by commercial banks	54
2.15. Weighted average deposit rates offered by commercial banks	55
2.16. Clearing house activities	56
2.17. Average interest rates of government securities	57
2.18. interest rates on refinancing operations	58
<b>3. PUBLIC FINANCE AND DEBT</b>	<b>59</b>
3.1. Revenue and Grants	61
3.2. Expenditures	63
3.3. Overall government financial operations	64
3.4. Domestic debt	66
3.5. Operations of external public debt	67
3.6. Outstanding of the external debt by Creditor	68
3.7. Evolution of external public debt by economic sector	69
3.8. Evolution of the external public debt by economic sector in %	70
3.9. External debt servicing schedule in June 2013	71
<b>4. FOREIGN TRADE AND INTERNATIONAL TRANSACTIONS</b>	<b>73</b>
4.1. Trade balance (in BIF million)	75
4.2. Imports by main items (in BIF million)	76
4.3. Imports by main items (in tons)	78
4.4. Imports structure (in BIF million and T)	80
4.5. Imports by country of origin (in BIF million)	81
4.6. Imports by country of origin (in T)	82

4.7. Exports by structure (in BIF million and T)	83
4.8. Exports by main items (in BIF million and T)	84
4.9. Exports by products and country of destination ( in BIF million and T)	85
4.10. International transactions (in BIF million)	87
4.11. Balance of International transactions (in BIF million)	88
<b>5. MISCELLANEOUS</b>	<b>89</b>
5.1. Traffic at port of Bujumbura (Thousands of T)	91
5.2. Entry of goods at Bujumbura Port (in T)	92
5.3. Traffic at International Airport of Bujumbura	93
5.4. Entries of main petroleum products (in thousands of liters)	94
5.5. Consumption of main petroleum products (in thousands of liters)	95
5.6. Stocks of main petroleum products ( in thousands of liters)	96
5.7. Consumer price index of Bujumbura households	97
5.8. Average of exchange rate of major currencies (BIF per unit of foreign currency)	98
5.9. End of period exchange rate of major currencies (BIF per unit of foreign currency)	99
5.10. Effective exchange rate of Burundi Franc	100

## Sigles and abreviations

ABEDA	: Arab Bank for Economic Development in Africa
ARFIC	: Autorité de Régulation de la Filière Café du Burundi
BIF	: Burundi Franc
BRARUDI	: Brasserie et Limonaderie du Burundi
BRB	: Banque de la République du Burundi
CCP	: Compte de chèques postaux
DTS	: Droits de Tirages Spéciaux
EPB	: Exploitation du Port de Bujumbura
FOB	: Free on board
FOT	: Free on truck
ISTEEBU	: Institut de Statistiques et des Etudes Economiques du Burundi
IFAD	: International Fund for Agricultural Development
M2	: Money supply
MBIF	: Millions of Burundi International Franc
USD	: United States Dollar
OPEC	: Organization of Petroleum Exporting Countries
OTB	: Office du Thé du Burundi
P	: Provisional
Q	: Quantity
REGIDESO	: Régie de Production et de Distribution d'Eau
RSA	: Régie des Services Aéronautiques
T	: Tons
V	: Value

### Conventionnal signs :

-	: data doesn't exist
...	: data less than one
p.c.	: percent
n.a.	: non available.

**FIRST PART:**

**QUARTERLY EVOLUTION OF THE SELECTED  
MACROECONOMIC INDICATORS  
AT THE END OF SEPTEMBER 2014**





## I. EXPORT AGRICULTURE

### I.1. 2014/2015 COFFEE CAMPAIGN

The production of the 2014/2015 campaign increased considerably following the cyclical nature of coffee yield. Indeed, at the end of September 2014, the production of parchment Arabica Coffee reached 17,158 against 9,529 T at the same period of the previous campaign, this is a rise of 7,629 T or 80.1p.c. Thus, on basis of the quantity of cherry coffee, the production of the campaign will increase by 8.476 T, amounting to 22,610 T against 14,134 T.

**Chart 1: Production of parchment Arabica Coffee at the end of September (in tons)**

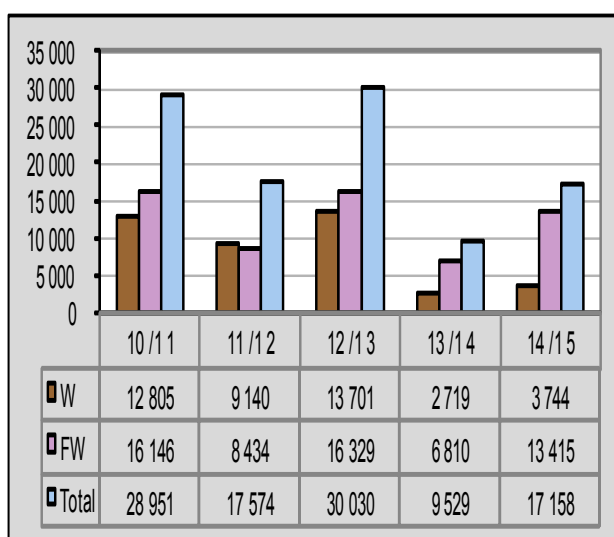

Regarding the quality, the share of fully washed coffee in parchment, which is the best quality, progressed during this coffee season (78.2 against 71.5 pc) compared to the same period of last season. In the same way, that share represents 60.2 pc in the total volume of coffee in parchment forecasted while it was 53.7 pc in the previous season.

On its part, the quantity of the green coffee produced at the end of September 2014 reached 7,250 T against 3,834T at the same period of the previous year. The overall volume for the campaign is expected to 17, 428 against 10,769 T in the previous season, reflecting an increase of 6,659 T or 61.8 pc.

Concerning the sale of green coffee, the quantity already sold at the end of September 2014 totaled 6,030 T valued 39,122 million BIF vs 3,577 T and 11,552 million BIF in the same

period of last year. The average price of the period (192.9 against 127.31 cts/lb) increased, following the coffee prices developments on the international market. Indeed, the average monthly price of Arabica coffee «Other mild» on the New York market attained 206.0 cts/lb against 136.43 cts/lb observed last year.

**Chart 2: Evolution in prices of Arabica coffee by campaign (monthly average price in cts/lb)**

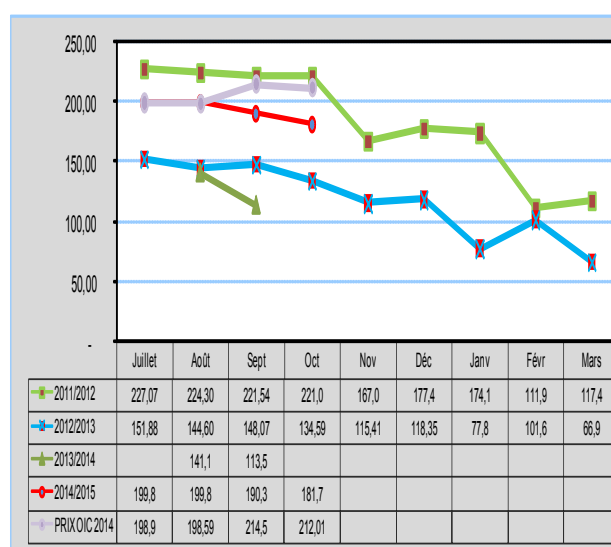

### I.2. Tea

The tea leaves production of the three first quarters of the year 2014 progressed by 11.8 per cent compared to the corresponding period of 2013, going up to 35,262 T from 31,536 T in relation with good rainfall and fertilizers. This evolution concerned all tea complexes, particularly in Ijenda (15.7 p.c.) and Teza (19.0 p.c.).

**Table 1: Production by tea complex at the end of September (in tons)**

Year		2,008	2,011	2,012	2,013	2,014
Tea Complex						
Ijenda	GL	5,904	6,320	6,509	5,770	6676
	DT	1,256	1,398	1,357	1,269	1434
Rwegura	GL	6,566	10,129	10,023	10,429	11367
	DT	1,423	2,171	2,090	2,188	2406
Teza	GL	5,128	7,027	6,720	6,434	7654
	DT	1,042	1,537	1,497	1,435	1715
Tora	GL	4,737	5,248	5,854	5,910	6300
	DT	973	1,127	1,280	1,315	1406
Buhoro	GL	1,975	2,790	2,671	2,992	3266
	DT	398	598	571	638	677
Total	GL	24,309	31,515	31,776	31,536	35,262
	DT	5,091	6,831	6,796	6,845	7,638

Source : O.T.B

GL : Green leaves

DT : Dry tea

In the same way, the quantity of dry tea obtained after machining increased by 11.6 pc at the end of September, attaining 7,638 T against 6,845 T. The average milling yield remained stabilized at 21.7 pc.

Concerning the sale, the volume of dry tea sold at the end of September 2014 increased by 5.1 p.c. reaching 8,116 T against 7,724 T in the same period of last year. However, the sale income regressed by 6.7 p.c., down from BIF 28,953 million to BIF 27,011 million, following the decrease of prices (3.328 against 3,748 BIF/g).

**Table 2: Sale of dry tea at the end of September**

Market		2008	2011	2012	2013	2014
Mombasa	Tons	3,712	5,310	5,713	6,126	6,296
	Value (MBIF)	8,305	14,943	17,051	14,925	20,889
auction	AP (BIF/kg)	2.24	2.81	2.98	2.44	3,318
	Tons	1,250	1,250	1,179	1,228	3,318
Direct Sale	Value (MBIF)	2,960	3,704	3,509	2,901	4,957
	AP (BIF/kg)	2.37	2.96	2.98	2.36	3,423
S/Total Export	Tons	4,962	6,560	6,892	7,354	9,614
	Value (MBIF)	11,265	18,647	20,560	17,826	25,846
Local Sale	AP (BIF/kg)	2.27	2.79	2.98	2.42	2,688
	Tons	293	339	297	370	372
Total	Value (MBIF)	540	947	940	1,143	1,165
	AP (BIF/kg)	1,846	2,797	3,165	3,088	3,134
Total	Tons	5,254	6,898	7,189	7,724	8,116
	Value (MBIF)	13,827	23,708	30,154	28,953	27,011
	AP (BIF/kg)	2,631	3,437	4,194	3,748	3,328

Source: OTB

## II. INDUSTRIAL PRODUCTION

During the first three quarters of 2014, industrial production declined. In fact, the weighted average index of industrial production fell by 1.6 per cent compared to the same period of 2013, coming down from 131.9 to 129.8, mainly in relation with the reduction in production branches of the food industry (-4.2 pc), while the other branches recorded an increase of activity.

**Chart 3: quarterly evolution in weighted index of industrial production**

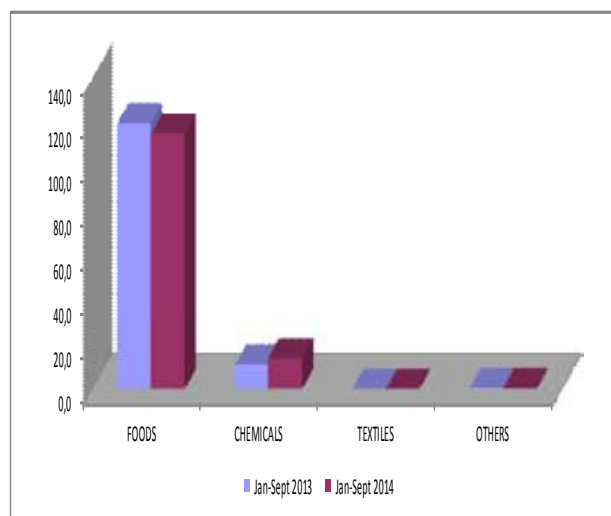

The decrease in the activity of the branch of the food industries is principally due to the decline in sugar production (-10.0 pc) and cigarettes (-18.4 pc).

The increased production of the chemical has been driven by the increased production of plastic plates (194.7 pc), soap (31.6 pc) and painting (20.1 pc).

The expansion of activity in the industry of building materials is due to the increase of the production of PVC tubes (72.9 pc).

**Table 3: Production of main industries**

	2013	2014	Variation
	Jan-September	Jan-September	(in p.c.)
<b>FOOD INDUSTRIES</b>			
Beverages (HI)	960,784	1,011,606	5.3
Amstel Beer (HI)	410,973	368,375	-10.4
Soft drinks (HI)	279,925	281,199	0.5
Sugar (T)	17,520	15,766	-10.0
Cotton oil (L)	32,756	13,138	-59.9
Cigarettes (Thousands units)	466,310	380,430	-18.4
<b>CHEMICAL INDUSTRIES</b>			
Paint (T)	511	613	20.1
Oxygen (m <sup>3</sup> )	24,767	19,757	-20.2
Toilet soap (kg)	203,075	1,262,868	521.9
Laundry soaps (kg)	9,748,275	10,853,873	11.3
Foam	11,176	9,715	-13.1
Plastic crates (units)	259,546	764,879	194.7
<b>MATERIALS OF CONSTRUCTION</b>			
Tubes PVC (kg)	61,878	106,972	72.9
Fibro-cement Plates (T)	-	-	-
Profiles (m) (1)	22,771	14,019	-38.4
Steel Tubes (kg)	-	-	-

(1) : This heading covers also Aluzinc sheet steel and false ceiling "Estetic".

Source : Information provided by industrial firms.

### III. CONSUMER PRICE INDEX

#### III. 1 Quarterly evolution

In the third quarter 2014, the inflation decelerated with respect to that of the same period in previous year, falling from 9.2 pc to 4.8 pc. This decline is primarily due to the moderate rise in food price (1.4 vs 12.6 p.c.), whereas the price of non-food goods remained stable at 6.8 p.c.

Chart 4: Quarterly evolution in inflation rate.

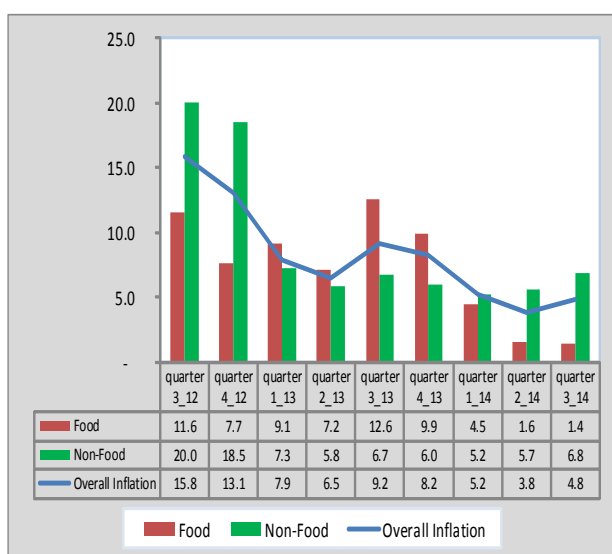

The level of non-food inflation is primarily due to the moderate rise in the prices related to “furnishings, household equipment and routine maintenance of the house” (11.2 vs 22.5 pc),” transport “(5.2 vs 11.6 pc),” “leisure and culture” (3.3 vs 11.1 pc), and “other goods and services” (7.3 vs 16.0 pc). The inflation concerning other sector such as “clothing and footwear” (11.5 vs -3.1 pc),” Housing, water, electricity, gas and other fuels “ (9.6 vs 6.7 pc),” health “(9.0 vs 4 4) as well as “hotels, bars and restaurant “ (7.2 vs 2.0 pc) grew faster with respect to those of the same period of 2013.

With respect to the previous quarter, the prices increased by 1.6 pc, due to the rise in non-food price (2.7 pc), basically the “housing, water, electricity, gas and other fuels” (4 pc), the “clothing and footwear” (4.7 pc),” health “(4.3 pc) and “leisure and culture” (1.9 pc).

Table 4: Quarterly Evolution in consumer price index (base Dec. 2013:100)

Reading	Overall Index	Food Index	Non-Food Index
2011			
Quarter4	81.6	83.9	79.6
2012			
Quarter1	89.2	87.6	90.8
Quarter2	92.5	92.3	92.6
Quarter3	90.8	88.0	93.3
Quarter4	92.3	90.3	94.3
2013			
Quarter1	96.3	95.6	97.4
Quarter2	98.5	98.9	98.0
Quarter3	99.1	99.2	99.6
Quarter4	99.9	99.2	99.9
2014			
Quarter1	101.3	99.9	102.5
Quarter2	102.2	100.5	103.6
Quarter3	103.9	100.5	106.4

#### III.2. Evolution in the first nine months of the year.

At the end of September 2014, the general consumer prices index went up by 4, 6 pc compared to the same period of 2013 (102.5 vs 98.0). This inflation is linked to the rise in the prices of both food (2.5 pc) and non-food products (5.9 pc).

The evolution of the index concerning non-food products is attributable to the increase in the prices of certain products within this category such as “clothing and footwear” (7.7 pc), “housing, water, electricity, gas and other fuels” (6.7 pc), “furnishings, household equipment and routine maintenance of the house” (19.4 pc), “health” (7.3 pc), “transport” (8.0 pc), “leisure and culture” (4.5 pc), “hotels, bars and restaurant” (5.5 pc), and “other goods and services” (10.7 pc).

**Chart 5: Nine months Evolution of the Inflation Rate.**

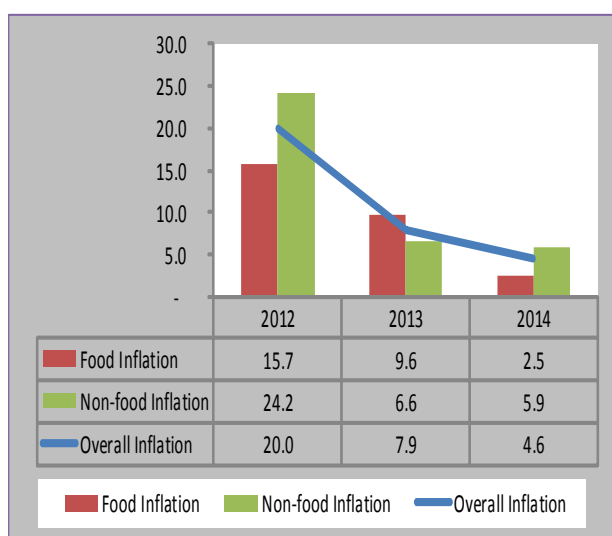

## IV. MONETARY SURVEY

### IV.1. Money supply and its counterparties

#### a. Quarterly evolution

At the end of the third quarter of year 2014, the Money Supply M3 decreased by BIF 10,136.5 million (BIF 983,809.0 million against BIF 993,945.5 million), or 1.0 pc, whereas it had increased by 6.7 pc at the end of the previous quarter.

**Chart 6: Evolution of the Money Supply and its Counterparties (in billions of BIF)**

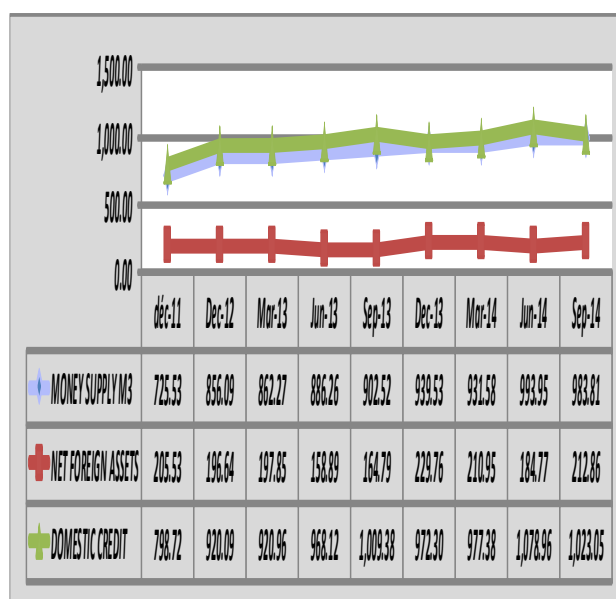

The contraction in money supply M3 resulted from the decline in M2 by BIF 13,553.6 million which offset the increase in deposits of residents denominated in foreign currency (+BIF 3,417.1 million).

**Table 5: Evolution in the counterparties of the money supply (in millions of BIF)**

	2012	2013		2014		
		Sept	Dec	Mar	Jun	Sept. (p)
Currency in circulation out of banks	173,871.6	175,392.6	187,487.1	173,152.2	195,881.8	190,577.0
Demand Deposits	339,675.3	375,125.9	388,496.8	362,275.9	405,537.9	402,945.0
Savings and Time Deposits	194,506.1	216,836.7	225,744.4	245,534.8	246,002.0	240,346.1
Deposits of Residents in Foreign Currency	148,038.2	135,168.1	137,799.6	150,616.8	146,523.8	149,940.9
<b>TOTAL</b>	<b>856,091.2</b>	<b>902,523.3</b>	<b>939,527.9</b>	<b>931,579.7</b>	<b>993,945.5</b>	<b>983,809.0</b>

Source: BRB

The decrease in money supply M2 is attributable to the decline in M1 (-BIF 7,897.7 million) and time and saving deposits (-BIF 5,655.9 million).

The contraction in M1 concerned both currency in circulation out of banks (-BIF 5,304.8 million) and demand deposits (-BIF 2,592.9 million).

**Table 6: Quarterly change in money supply and its counterparties (in BIF million)**

	Mar. 2014	Jun-14	Sept 2014 (p)
	Dec. 2013	Mar-14	Jun-14
Currency in Circulation out of banks	-14,334.9	22,729.6	-5,304.8
Demand Deposits within Commercial Banks	-14,260.9	31,412.8	2,389.2
Demand Deposits within Central Bank	-6,053.2	6,484.4	-4,982.1
Demand Deposits held by Other			
other depository corporations	-5,906.8	5,364.8	0.0
Quasi -money	19,790.4	467.2	-5,655.9
Deposits of Residents in Foreign Currency	12,817.2	-4,093.0	3,417.1
<b>TOTAL = MONEY SUPPLY M3</b>			
<b>= COUNTERPARTS</b>	<b>-7,948.2</b>	<b>62,365.8</b>	<b>-10,136.5</b>
Net Foreign Assets	-18,808.0	-26,175.3	28,086.0
Net Claims on the Government	9,256.6	75,930.1	-70,598.8
Claims on the Economy	-4,183.4	25,655.6	14,688.5
Net other Items	5,786.6	-13,044.6	17,687.8

Source: BRB

The declining in the demand deposits denominated in domestic currency was driven by the decrease in household deposits (+BIF 1,723.0 million) and those of public non-financial corporations (+BIF 8,784.6 million). On the other hand, the demand deposits of private non-financial corporations increased (+BIF 1,169.8 million) as well as the deposits of the other financial intermediaries (+BIF 1,324.0 million) and those classified under “other accounts” (+BIF 4,873.4 million).

The decrease in the time and saving deposits denominated in domestic currency is mainly related to the decrease in deposits classified under “other accounts” (-BIF 12,264.0 million) that exceeded the increase in the household deposits (+BIF 6,644.7 million).

The increase in residents’ deposits denominated in foreign currency was mainly due to the progress in the household deposits (+BIF 3,846.9 million) and those of public non-financial corporations (+BIF 2,354.7 million). In contrast, the deposits of private non-financial corporations decreased (-BIF 2,861.1 million).

The decline in net claims on the government (-BIF 70,598.8 millions) that exceeded the increase in net foreign assets (+BIF 28,086.0 millions), the claims on the economy (+BIF 14,688.5 millions) and the net other items (+BIF 17,687.8 millions) explain the decrease in the money supply. Thus, the domestic assets contributed to the contraction in M3 up to 3.8 percentage points, while the net foreign assets had an expansive impact up to 2.8 points.

The reduction in the net claims on government resulted mainly from the rise in central government deposits by BIF 75,356.9 million.

The growth in the credit to the economy is linked to the increase in long term financings (+BIF 22,566.0 million) which offset the contraction in short and middle term credits by BIF 7,675.6 million and BIF 1,165.0 million respectively.

The net foreign assets increased by BIF 28,086.0 million, rose from BIF 184,772.8 million to BIF 212,858.8 million. This expansion is caused

by the increase in Central Bank net foreign assets (+BIF 53,765.8 million), resulting from the receipt of external funding, which offset the decline in net foreign assets held by commercial banks (-BIF 25,679.8 million). Likewise, expressed in US dollars, the net foreign exchange reserves rose by 15.0 per cent to USD 137.4 million, from USD 119.5 million.

**Table 7: The evolution in the net foreign assets (in BIF million)**

	2012	2013				2014		
		Mar	Jun	Sept.	Dec.	Mar	Jun	Sept.
Foreign Assets held by BRB	485,025.5	456,575.6	427,795.1	459,354.2	501,323.5	491,562.9	486,604.3	524,904.8
Foreign Liabilities of BRB	418,096.6	407,828.7	370,829.7	380,943.4	383,189.7	396,544.3	397,532.8	382,067.5
I. Net Foreign Assets	66,928.9	48,746.9	56,965.4	78,410.8	118,133.8	95,018.6	89,071.5	142,837.3
Foreign Assets held by Commercial Banks	192,680.5	213,236.8	165,969.4	183,463.6	201,411.2	216,698.3	198,408.8	193,925.0
Foreign Liabilities of the Commercial Banks	62,971.7	64,129.8	64,041.0	97,088.1	89,788.9	100,768.8	102,707.5	123,935.5
II. Net Foreign Assets	129,708.8	149,107.0	101,928.4	86,375.5	111,622.3	115,929.5	95,701.3	70,021.5
TOTAL I+II	196,637.7	197,853.9	158,893.8	164,786.3	229,756.1	210,948.1	184,772.8	212,858.8

Source: BRB

## b. Development in the first nine months of the year.

At the end of September 2014, the broad money M3 rose by BIF 44,281.1 million or 4.7 pc (BIF 983,809.0 million vs BIF 939,527.9 million), with respect to the end of December 2013. This increase resulted from the expansion in money aggregate M2 (+BIF 32,139.8 millions) and in residents’ foreign currency deposits (+BIF 12,141.3 millions).

The increase in money supply M2 was due to the increase in narrow money by BIF 17,538.1 million and the time and saving deposits by BIF 14,601.7 million. The expansion in narrow money (M1) is related to the increase in, both, currency in circulation out of banks (+BIF 3,089.9 million) and demand deposits (+BIF 14,448.2 million).

The raise in demand deposits denominated in domestic currency concerned the deposits of the private non-financial corporations (BIF +16,873.6 million), local government deposits (+BIF 430.6 million), other financial institution deposits (+BIF 533.4 million) and those classified under “other accounts” (+BIF 6,219.4 million). However, household deposits and the deposits of public non-financial corporations decreased by BIF 1,415.8 million and BIF 8,193 million respectively.

The growth in time and saving deposits denominated in domestic currency was mainly due to the increase in household deposits (+BIF 14,187.4 million), private non-financial corporation deposits (+BIF 5,533.3 million) and the deposits classified under “other accounts” (+BIF 2,032.6 million). In contrary, the deposits of public non-financial corporations declined by BIF 6,942.3 million.

The raise in residents’ deposits denominated in foreign currency was related mainly to the increase in household deposits (+BIF 9,721.1 million), private non-financial corporation deposits (+BIF 1,975.4 million) and the deposits of public non-financial corporations (+BIF 1728.2 million) which exceeded the decline in deposits classified under “Other Accounts” (+BIF 1,164.3 million).

**Table 8: Change in money supply and its counterparties (in BIF million)**

	Sept.2013 Dec. 2012	Sept. 2014 (p) Dec.2013
Currency in Circulation out of Banks	1,521.0	3,089.9
Demand Deposits within Commercial Banks	27,635.5	19,541.1
Demand Deposits within Central Bank	1,235.3	-4,550.9
Demand Deposits held by Other		
Other depository corporations	6,579.8	-542.0
Quasi-money	22,330.6	14,601.7
Deposits of Residents in Foreign Currency	-12,870.1	12,141.3
<b>TOTAL = MONEY SUPPLY M3 = COUNTERPARTIES</b>	<b>46,432.1</b>	<b>44,281.1</b>
Net Foreign Assets	-31,851.4	-16,897.3
Net Claims on the Government	14,552.3	14,587.9
Claims on the Economy	74,739.7	36,160.7
Net other Items	-11,008.5	10,429.8

Source: BRB

The increase in net claims on the government (+BIF 14,587.9 million) as well as the claims on the economy (+BIF 36,160.7 million) and net other items (+BIF 10,429.8 million) which offset the decrease in net foreign assets (-BIF 16,897.3 million) was the source of money supply increase.

The growth in credit to the economy is linked to the increase in the long-term financing (+ BIF 32,412.3 million) whereas the short-term loans and medium-term loans falling by BIF 4,237.6 million and BIF 11,736.9 million respectively. The progress in net credit to Government was due primarily to the increase of advances from the Central Bank by BIF 24,835.1 million and the Treasury securities outstanding held by commercial banks (+BIF 42,496.5 million), which exceeded the increase in government deposits (+BIF 53,035.7 million).

From the end of December 2013 to September 2014, the net foreign assets decreased by BIF 16,897.3 million or -7.4 pc, declining from BIF 229,756.1 million to BIF 212,858.8 million. This drop is linked to the contraction in the net foreign assets held by the commercial banks up to BIF 41,600.8 million while those of the Central Bank increased by BIF 24,703.5 million.

Converted in US dollars the net foreign exchange reserves as of the end of third quarter 2014 declined by 7.8 pc, standing at USD 137.4 million against USD 149.0 million.

## IV.2. Bank Liquidity

### a. Quarterly Evolution

Compared to June 2014, the total of autonomous factors of liquidity in the banking sector at the end of September 2014 decreased by BIF 19,080.0 million, falling from BIF 100,038.7 million to BIF 80,958.7 million. This reduction resulted from the restrictive effect related to net claims on Government reduction (-BIF 87,251.5 million) that exceeded the expansive impact exerted by the decline in currency outside BRB (- BIF 1,073.8 millions) as well as the increase in net foreign assets (+BIF 53,765.8 millions) and net other items (+BIF 13,331.9 millions).

**Table 9: Quarterly Variation of banking sector liquidity (in BIF million)**

	Sept. 2013 Jun 2013	Jun.2014. March 2014	Sept.2014. Jun 2014
Currency in Circulation	4,780.8	-22,481.0	1,073.8
Net Claims on the Government	21,445.4	-5,947.1	53,765.8
Net Foreign Assets	-30,282.6	39,250.3	-87,251.5
Net Miscellaneous Items	14,664.2	-7,775.9	13,331.9
<b>Sub-total od Autonomous Factors</b>	<b>10,607.8</b>	<b>3,046.3</b>	<b>-19,080.0</b>
Liquidity Providing	61.3	-325.1	317.1
Including:			
- Commercial Banks	61.3	-325.1	231.9
-Other Financial Intermediaries	0.0	0.0	85.2
Buyback of Liquidity	0.0	-27,200.0	0.0
<b>Balance = Liquidity Stocks</b>	<b>10,669.1</b>	<b>31,728.1</b>	<b>-17,892.4</b>
Including:			
- Commercial Banks	8,694.6	29,753.6	-19,866.9
- Other Financial Intermediaries	1,974.5	1,974.5	1,974.5

Source: BRB

Following the reduction in total autonomous factors of banking liquidity, the commercial banks have drawn on their reserves up to BIF 19,866.9 million and resort to the resources of the Central Bank till BIF 231.9 million.

**Chart 7: Evolution in liquidity of the banking sector (in BIF billion)**

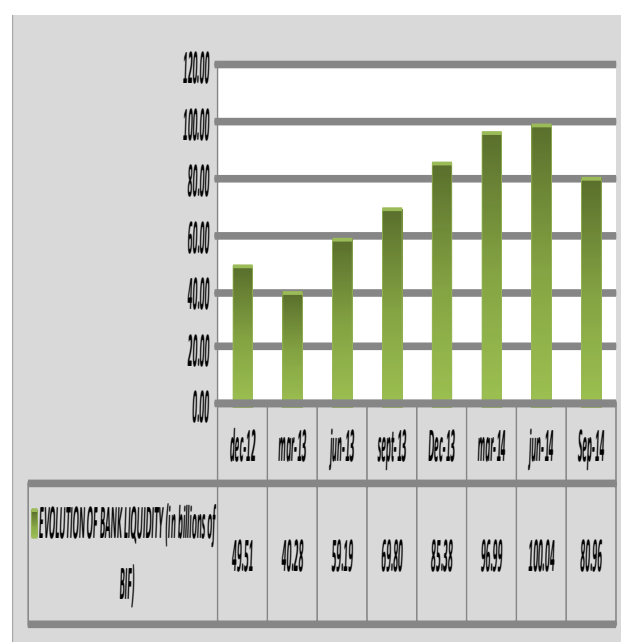

**b. Development in the first nine months of the year .**

Compared to the end of December 2013, the liquidity of the banking sector, at the end of September 2014, shrank by BIF 4,426.1 million, falling from BIF 85,384.8 million to BIF 80,958.7 million. This decrease is related to the restrictive impact resulting from net government debt reduction by BIF 34,080.1 million and from the increase in the volume of currency in circulation by BIF 11,024.3 million, which offset the expansive effect exerted by the rise in net foreign assets (+BIF 24,703.5 million) and net other items (+BIF 15,974.8 millions). With this trend, the commercial banks have used their reserves amounted to BIF 1,927.7 million and have resort to the credit from the Central Bank up to BIF 231.9 million.

**Table 10: Variation in the liquidity of the banking sector (in millions of BIF).**

	Sept. 2013 Dec. 2012	Sept.2014 Dec.2013
Currency in Circulation	-2,784.1	-11,024.3
Net Foreign Assets	11,481.9	24,703.5
Net Claims on the Government	-41,905.8	-34,080.1
Net Miscellaneous Items	53,503.2	15,974.8
<b>Sub - total of Autonomous Factors</b>	<b>20,295.2</b>	<b>-4,426.1</b>
Liquidity Providing:	61.3	2,231.9
- Commercial Banks	61.3	231.9
- Other Financial Intermediaries	0.0	2,000.0
Buyback of Liquidity	-6,800.0	0.0
<b>Balance = Liquidity Stock of which:</b>	<b>27,156.5</b>	<b>-2,194.2</b>
- Commercial Banks	25,791.0	-1,927.7
- Other Financial Intermediaries	1,365.5	-266.5

Source: BRB

## V. PUBLIC FINANCE

### V.1. Revenue

At the end of September 2014, total revenue amounted to BIF 471,282.0 million against 425,817.1 million at the same period of the preceding year which is a 10.7 p.c. increase. This performance concerned tax, non-tax revenue and exceptional receipts that increased by BIF 16,056.4 million, 26,713.6 million and 2,694.9 million respectively.

### V.2. Expenses

During the same period, total public expenses attained BIF 801,814.4 million against BIF 664,475.3 million the corresponding period of 2013, which is a 20.7 p.c. increase. Current expenses increased by BIF 56,000.6 million while capital expenses increased by BIF 81,338.5 million.

**Table 11: Revenue and expenditure (in BIF million)**

	Sep-13	Sep-14
Revenue	425,817.1	471,362.0
Tax revenue	395,470.9	411,878.0
Non tax revenue	26,078.1	52,521.0
Exceptional receipts	4,268.2	6,963.1
Grants	168,099.7	163,381.0
Expenses	664,475.3	801,814.4
Current expenses	493,706.8	549,707.4
Of which Salaries	218,805.0	236,530.3
Capital expenses	170,768.5	252,107.0
Overall Balance excluding grants	-238,658.2	-330,452.4

Source: MFPDE

The higher increase in Public expenses relative to revenue (+ 20.7 p.c. and 10.7 p.c. respectively) resulted to a larger fiscal deficit excluding grants that amounted to BIF 330,452.4 million against BIF 238,658.2 million at the end of September 2013. Similarly, the fiscal deficit including grant stood at BIF 167,071.5 million against BIF 70,558.4 million. This deficit was financed by external and internal resources for BIF 44,449.8 million and BIF 47,862.3 million respectively.

10

### V. 3. Domestic debt

At the end of the third quarter 2014, the stock of domestic debt expanded by BIF 76,631.4 million relative to the same period in 2013 amounting to BIF 668,954.2 million against 592,322.8 million. This was due to the increase in Government debt to banking sector and non-banking sector by BIF 67,255.0 million and BIF 9,376,4 million respectively.

Compared to the preceding quarter, the stock of domestic debt dropped by BIF 4,210.1 million standing at BIF 668,954.2 million against BIF 673,164.3 million due to a BIF 8,968.1 million decrease in Government debt to non-banking sector that outweighed the increase in debt to banking sector of BIF 4,758.0 million

### V.4. EXTERNAL DEBT

The stock of external public debt at the end of third quarter 2014 dropped by BIF 4,280.4 million relative to the preceding quarter, from BIF 668,065.2 million to BIF 663,784.7 million.

**Chart 8: Stock of public external debt by creditors (in BIF Billion)**

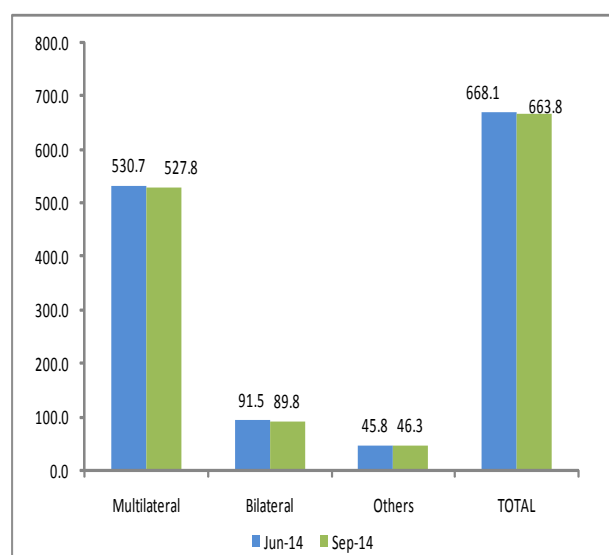

The drop in external debt observed in the third quarter 2014 was due to the depreciation of the EURO and other foreign currencies relative to the BIF that resulted to revaluation gains of BIF 11,611.4 million but also the repayments of BIF 2,744.2 million that outscored drawings of BIF 10,075.4 million.



During the third quarter 2014, drawings were allocated to the financing of the road sector by OPEC and BADEA for BIF 4,559.0 million and BIF 578.4 million respectively. Similarly, the Program Post Conflict was cofounded by OPEC and IFAD for BIF 3,084.1 million and BIF 186.5 million. The latter also financed the Program of Agricultural Value Chain development for BIF 1,274.3 million. Lastly Exim bank funded the construction of the Power plant KABU16 for BIF 392.9 million.

Converted in USD the stock of external Public debt as of the end of third quarter 2014 increased by USD 31.4 million standing at USD 428.7 million against USD 397.3 million the same period of the preceding year.

## VI. Balance of Settlement

### VI.1 Quarterly evolution

During the third quarter of 2014, the settlements balance is closed with a wide deficit compared to the same quarter of the previous year (BIF 70,204.3 million vs BIF 544.0 million).

**Table 12: Quarterly evolution in balance of settlements (in BIF million)**

	july-sept 2013	april-june 2014	july-sept 2014
<b>I. Current Transactions</b>	- 49,060.2	- 82,226.6	- 108,217.3
A. Goods	- 122,825.9	- 146,302.3	- 156,115.7
B. SERVICES	9,426.7	- 29,940.7	- 50,463.3
C. PRIMARY INCOME	1,693.0	- 5,685.3	- 3,411.1
D. SECONDARY INCOME	62,646.0	99,701.7	101,772.8
<b>II. CAPITAL ACCOUNT AND FINANCIAL OPERATIONS</b>	<b>48,516.2</b>	<b>65,448.1</b>	<b>38,013.0</b>
A. CAPITAL ACCOUNT	43,568.9	39,391.6	29,844.8
B. FINANCIAL OPERATIONS ACCOUNT	4,947.3	26,056.5	8,168.2
<b>Balance : ( I + II )</b>	<b>- 544.0</b>	<b>- 16,778.5</b>	<b>- 70,204.3</b>

Source: BRB

The sharp decline is due both to the deterioration in deficit of the current transactions (-BIF 108,217.3 million vs -BIF 49,060.2 million) and the lower surplus of the capital account and financial operations (BIF 38,013.0 million vs BIF 48,516.2 million), with the capital account decreasing from BIF 43,568.9 million to BIF 29,844.8 million.

**Chart 9: Quarterly evolution in balances of current transactions, capital account and financial operations ( in millions of BIF)**

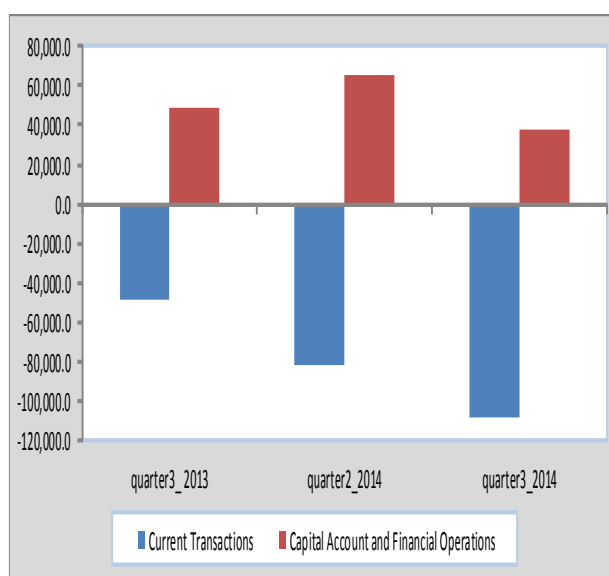

### VI.2. Development in the first nine months of the year .

During the first nine months of 2014, the settlements balance closed with a deficit greater than that of 2013 (BIF 158,092.3 million vs BIF 13,753.9 million) caused by the degradation of the current account deficit (-BIF 291,642.8 million vs -BIF 126,924.0 million).

**Table 13: Balance of Settlements in the first nine months . (In millions of BIF)**

	jan-sept 2013	jan-sept 2014
<b>I. Current Transactions</b>	<b>- 126,924.0</b>	<b>- 291,642.8</b>
A. Goods	- 366,961.7	- 449,262.6
B. SERVICES	- 42,218.7	- 108,270.2
C. PRIMARY INCOME	7,545.0	- 8,251.7
D. SECONDARY INCOME	274,711.5	274,141.7
<b>II. CAPITAL ACCOUNT AND FINANCIAL OPERATIONS</b>	<b>113,170.1</b>	<b>133,550.5</b>
A. CAPITAL ACCOUNT	105,511.3	97,658.6
B. FINANCIAL OPERATIONS ACCOUNT	7,658.8	35,891.9
<b>Balance : ( I + II )</b>	<b>- 13,753.9</b>	<b>- 158,092.3</b>

Source: BRB

The worsening in the current account deficit is due to the deterioration in the goods trade balance (- BIF449,262.6millionvs -BIF366,961.6 million) and of services (-BIF 108,270.2 million vs – BIF 42,218.7 million). With regards to the secondary income, it has decreased slightly (BIF 247,141.7 million vs BIF 274,711.5 million).

The capital and financial account improved, fixing at BIF 133,550.5 million against BIF 113,170.1 million due to the surplus balance of the financial account (BIF 35,891.9 million vs BIF 7,658.8 million).

**Chart 10: Development in the first nine months in balance of current transaction , in balance of capital account and financial operations (in millions of BIF)**

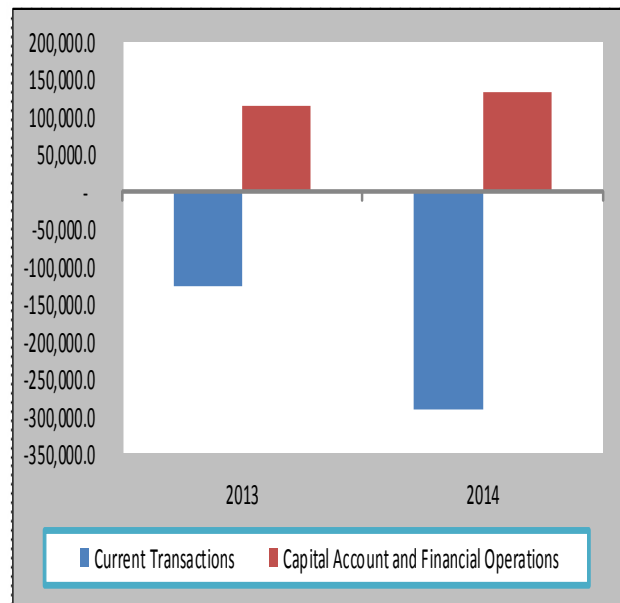

**SECOND PART :**

**METHODOLOGICAL NOTES AND  
STATISTICAL TABLES**



## **I. METHODOLOGICAL NOTES**



## I. PRODUCTION AND SALE OF SOME PRODUCTS

### TABLES I.1. & I.2. Production of Arabica coffee by campaign and statement of sales

The two tables provide information on the cumulative production of parchment and machined coffee by campaign and the statement of sale contracts. They are established from data on coffee sector sent monthly by the coffee company (ARFIC).

### TABLE I.3. & I.4. Production of tea leaves and dried tea, monthly sales in quantity, value and prices

These tables show the harvest of tea leaves, the production of dry tea and the dry tea sales. They are derived from the monthly activity reports assigned by the Burundi Tea Authority.

### TABLE I.5. Production of the main industries

This table is elaborated from data collected from the main industrial enterprises. The productions are regrouped within the food, chemical and materials of construction industries.

### TABLE I.6. Weighted index of the industrial production

The table indicates the relative proportion of the weighted index of food, chemical, textile and other industries in the general index of the industrial production.

This index is computed on basis of the weighting coefficients representing the contribution of each product in the total added value of the branch. These coefficients are extracted from results of the survey carried out in 1989 on commercial and industrial enterprises.

### TABLES I.7 & I.8. Production and consumption of electric energy

The table I.7 shows the national production of electricity by hydroelectric power station. The table I.8 indicates the electric energy consumption by main urban centers. These data are provided by REGIDESO.

## II. MONEY AND CREDIT

### II.1. COVERAGE

#### II.1.1. Central Bank

The Central Bank is a monetary authority whose fundamental functions are: define and implement monetary and exchange rate policies, to regulate and supervise financial sector, issue currency, manage international reserves as well as to provide loans to other deposit corporations under the charge of the Central Bank.

#### II.1.2. Commercial Banks

Commercial Banks are Institutions that collect demand deposits that can be transferred by check or used as any other direct or long term means of payment, they are also involved in credit operations.

Institutions registered as commercial banks until now are: Banque de Crédit de Bujumbura (BCB), Banque Commerciale du Burundi (BANCOBU), Inter Bank Burundi (IBB), Banque de Gestion et de Financement (BGF), Finalease Bank (FINBANK), Banque Burundaise pour le Commerce et l'investissement (BBCI), Diamond Trust Bank Burundi (DTB), Kenya Commercial Bank Burundi (KCB Bank Burundi), Cooperative for Rural Development Bank (CRDB Bank Burundi) and ECOBANK Burundi.

Data on DTB, KCB Bank Burundi LMT and CRDB Bank Burundi are integrated in commercial banks statistics since June 2009, July 2012 and December 2012 respectively.

#### II.1.3. Other Financial Intermediaries

As by their usual profession, the other financial intermediaries give loans. They are allowed to borrow without having neither counters nor accounts for the clientele. The institutions registered in this category are Banque Nationale pour le Développement Economique (BNDE) and Fonds de Promotion de l'Habitat Urbain (FPHU).

## II.1. CONTENTS OF TABLES

### TABLE II.1.FOREIGN EXCHANGE RESERVES

Foreign exchange reserves are given by the sum of foreign assets of the BRB and Commercial Banks minus their external liabilities. The external reserves of the Central Bank regard only the foreign exchange reserves that the Bank can freely have at its disposal including foreign currencies, monetary Gold, SDR and the IMF reserve position in IMF.

### TABLES II.2.1 & II.2.2. Balance sheet of BRB

The table shows the Central Bank's balance sheet as stated at the end of each month. In the liabilities side, this statement shows all the liabilities of the Central Bank as monetary authority while the assets side indicates the counterparts of those liabilities. The item "foreign assets" includes among others, demand and time deposits, currencies, IMF reserve position which is the difference between Burundi's share in the IMF (the account IMF n°1) and IMF securities account.

### TABLES II.3.1 & II.3.2 Balance sheet of commercial banks

The tables show the consolidation of balance sheets of all commercial banks.

### TABLES II.4.1 & II. 4.2. Monetary survey

The Tables indicate the consolidation of assets and liabilities of BRB, commercial banks and Postal Checking Accounts. The asset represents counterparts of broad money (M2) which are: net foreign assets and domestic credit. In turn, liability shows broad money and net other items.

### TABLES II.5. Base money, broad money and evolution of the money multiplier

The table shows the evolution of base money and its counterparts, broad money (M2) and money multiplier, which is the ratio between broad money and monetary base.

### TABLES II.6.1 & II.6.2. Consolidated balance sheet of other financial intermediaries

The tables show the consolidation of assets and liabilities of BNDE and FPHU.

### TABLES II.7.1 & II.7.2. Consolidated balance sheet of financial system

The tables denote the consolidation of monetary survey and consolidated statement of other financial intermediaries.

### TABLE II.8. Liquidity of the banking sector

The table indicates autonomous factors of the banking liquidity which appear on the balance sheet of the BRB. Autonomous factors are those beyond direct control of Central Bank.

### TABLE II.9. Banking deposits by holder

The table informs on deposits broken down by term and holder. These deposits are used to calculate broad money.

### TABLE II.10. Breakdown of time deposits and other resources of commercial banks

The table shows the evolution of all time deposits and other resources of commercial banks by term.

### TABLE II.11. Evolution of financial system risks

The table highlights the outstanding credits to economy (including unpaid loans) and signature commitments of commercial banks and financial establishments. Loans are divided in category and term.

### TABLE II.12. Ventilation of loans by sector of activity

The table indicates the evolution of credits according activity sectors.

### TABLE II.13. Ventilation of loans and risks by term

The table highlights the stock of credits by term and specifies for each performing and unperforming loans.



#### **TABLES II.14 & II.15. Average deposit and lending interest rates applied by commercial banks**

The tables inform on weighted average interests rates paid and received by commercial banks on credits and interest bearing deposits.

#### **TABLE II.16. Clearing house activities**

The table shows, for each month, the number of transactions and the total amount carried out by the clearing house. Data are obtained by summing daily data.

#### **TABLE II.17. Weighted Average interest rates of public securities at the end of period**

It indicates, by term, the average interest rate of treasury securities registered at the end of each period.

#### **TABLE II. 18. Refinancing rate at the end of period**

The table indicates the refinancing rates applied by Central Bank at the end of period.

### **III. PUBLIC FINANCE AND DEBT**

#### **TABLE III. 1. Revenue and Grants**

The table indicates all the budget revenues (tax and nontax) as well as grants provided to the Government by external partners (current and capital grants).

#### **TABLE III. 2. Expenditures**

The table shows the Government's expenditures in two main components:

- Current expenditures (called also budget expenditures)
- Capital expenditures (called also investment expenditures).

#### **TABLE III.3. Overall financial operations**

The table shows the synthesis of Government Resources and Expenditures. It indicates the overall balance (deficit and its financing or surplus and its allocation).

#### **TABLE III.4. Domestic debt**

The table shows the outstanding domestic debt by creditor and type of loans.

#### **TABLE III.5. External debt operations**

The table shows the external financing operations (drawings, interest payment and principal repayment as well as revaluation).

#### **TABLE III.6. External debt by Creditor**

The table shows the main bilateral and multilateral creditors.

#### **TABLE III.7. : Evolution of external debt by economic sectors**

The table shows the allocation of external financing in various economic sectors.

#### **TABLE III.8. : Evolution of external debt by economic sectors in percentage**

The table shows the share of each sector in the allocation of external financing.

#### **TABLE III.9. : Schedule of external debt servicing**

The table indicates the amount to be paid as external debt service (interest and repayments).

### **IV. FOREIGN TRADE**

The compilation of foreign trade statistics refers to the elaboration of tables of imports (in volume and value CIF) and exports (in volume and value FOB Bujumbura) of goods and services.

Tables of imports and exports are set according:

1. The nomenclature of the International Convention on the Harmonized Commodity Description and Coding System.
2. Destination sectors of imports (consumption, equipment and production) and the nature of export products (Primary, manufacturing and others).
3. Countries of origin for imports and countries of destination for the exports.

Statistics on foreign trade are elaborated

from customs data, coffee auction and sale contracts for tea side.

4. International transactions include all transactions between residents and non-residents according to the Manual of the balance of payments (BPM6).

## V. MISCELLANEOUS STATISTICS

### TABLE V.1. Traffic in the port of Bujumbura

The table shows the traffic in the port of Bujumbura by gross volume of entries and exits of goods.

### TABLE V.2: Entries and exits of goods in the port of Bujumbura

In relation to the previous table, this table shows the evolution on five years, of entries and exits of goods (in volume) in the port of Bujumbura. Entries are grouped in food, chemical and textile industries, fuel and lubricants, equipment materials, vehicles and other products.

### TABLE V.3: Traffic in the international airport of Bujumbura

The table gives the traffic (arrivals and departures not including the transit) in the international Airport of Bujumbura. It shows the number of passengers, the tonnage of the baggage and freight as well as the volume of the postal mail.

### TABLES V.4, V.5. & V.6.: Entries, consumption and stock of the main oil products

These tables inform respectively on the volume of entries, the consumption and the available stock of fuel, petrol, gas oil and J.P.1 in the Company of storage of Oil Products "SEP".

### Table V.7. Price statistics

Statistics on prices are compiled on the basis of surveys of prices carried out by ISTEERU on different markets of Bujumbura Capital. The food basket consists of items divided into eight groups as follows:

1. Food products and soft drinks;
2. Alcoholic drinks and tobacco;
3. Clothing and footwear;

4. Housing, water, electricity, gas and other fuels;
5. Furnishings, household equipment and routine household maintenance
6. Health;
7. Transport;
8. Communication;
9. Leisure
10. Education;
11. Hotel, cafes and restoration
12. Other goods and services.

This classification was adopted in December 2013 to comply with international classification (COICOP).

### TABLES V.8, V.9 and V.10: Statistics of exchange rate

Statistics on exchange rates cover the main currencies quoted with uncertainty by the Central Bank. The Research and Statistics department uses exchange rates and price index of the various partners of Burundi in the calculation of nominal and real effective exchange rates of Burundi Franc.

## II. STATISTICAL TABLES



# **1. PRODUCTION AND SALES OF THE MAIN PRODUCTS**



ARABICA COFFEE PRODUCTION BY CAMPAIGN													I.1		
(in tons)															
Campaign	Month	May	June	July	August	September	October	November	December	January	February	March	April	May	June
2010/2011 campaign															
Parchment Coffee		-	10,431	12,699	4,089	1,733	1,196	736	431	94	-	35	-	-	-
Cumulation		-	10,431	23,130	27,218	28,951	30,147	30,883	31,315	31,409	31,409	31,444	31,444	-	-
Green Coffee		-	565	5,885	5,046	4,158	3,747	1,578	2,233	565	114	239	-	-	-
Cumulation		-	565	6,450	11,495	15,653	19,400	20,978	23,211	23,776	23,891	24,130	24,130	-	-
2011/2012 campaign															
Parchment Coffee		-	2,767	7,312	4,528	2,967	1,109	558	-	-	-	-	-	-	-
Cumulation		-	2,767	10,079	14,607	17,574	18,683	19,240	19,240	19,240	19,240	19,240	19,240	19,240	19,240
Green Coffee		-	-	3,930	4,803	3,099	1,392	121	458	113	-	312	-	-	-
Cumulation		-	-	3,930	8,733	11,831	13,223	13,344	13,802	13,915	13,915	14,228	14,228	14,228	14,228
2012/2013 campaign															
Parchment Coffee		580	11,450	12,569	1,958	3,473	555	134	431	-	-	-	-	-	-
Cumulation		580	12,030	24,599	26,557	30,030	30,585	30,719	31,150	30,778	30,778	30,778	30,778	30,778	30,778
Green Coffee		-	3,190	6,295	2,537	4,395	2,934	1,411	2,783	208	22	-	-	-	-
Cumulation		-	3,190	9,485	12,022	16,417	19,351	20,762	23,545	23,753	23,775	23,775	23,775	23,775	23,775
2013/2014 campaign															
Parchment Coffee		-	-	7,046	1,156	1,327	305	2,948	1,352	-	-	-	-	-	-
Cumulation		-	-	7,046	8,202	9,529	9,834	12,782	14,134	14,134	14,134	14,134	14,134	14,134	14,134
Green Coffee		-	-	2,101	743	990	2,891	752	2,978	299	16	-	-	-	-
Cumulation		-	-	2,101	2,844	3,834	6,725	7,477	10,454	10,753	10,769	10,769	10,769	10,769	10,769
2014/2015 campaign															
Parchment Coffee		441	5,814	5,314	10,138	7,021									
Cumulation		441	6,254	11,128	15,452	17,158									
Green Coffee		266	1,116	2,386	2,483	999									
Cumulation		266	1,382	3,768	6,251	7,250									
Source :ARFIC.															

**STATEMENT OF ARABICA COFFEE SALE CONTRACTS**

I.2

Period	SALES		AVERAGE PRICE	
	Q(T)	V(MBIF)	CTS/LB	BIF/KG
2009	14,895	41,879.5	103.38	2,812
2010	18,034	59,306.0	130.03	3,289
2011	16,151	83,251.1	185.25	5,155
2012	21,679	95,954.6	109.73	3,111
2013	16,493	46,730.6	106.73	3,655
2010				
1st Quarter	1,046	17,614.0	104.14	2,825
2nd Quarter	288	6,149.2	72.77	1,977
3rd Quarter	5,351	34,367.1	173.10	3,816
4th Quarter	8,713	28,913.0	170.10	4,536
2012				
1st Quarter	1,307	7,416.9	134.45	4,122
2nd Quarter	-	-	-	-
3rd Quarter	10,982	52,584.9	148.18	4,788
4th Quarter	9,390	38,249.1	122.78	4,073
2013				
1st Quarter	4,386	12,682.9	82.11	2,892
2nd Quarter	-	-	-	-
3rd Quarter	3,577	15,424.9	127	4,312
4th Quarter	8,529	18,622.8	111	3,761
2014				
1st Quarter	1,352	4,072	88.07	2,996
2nd Quarter	1,094	7,453	199.76	6,811
3rd Quarter	4,936	31,668	190.61	6,483
2012				
October	4,062	17,917.1	134.59	4,411
November	2,309	8,822.8	115.41	3,822
December	3,019	12,039.8	118.35	3,987
2013				
January	2,472	6,638.3	77.80	2,685
February	1,362	4,988.6	101.64	3,661
March	552	1,284.2	66.88	2,328
April	-	-	-	-
May	-	-	-	-
June	-	-	-	-
July	-	-	-	-
August	1,146	5,464.8	141.07	4,770
September	2,432	9,370.6	113.54	3,853
October	4,425	3,450.8	120.02	4,073
November	1,192	4,599.6	113.62	3,857
December	2,912	9,763.2	98.71	3,353
2014				
January	388	1,080.5	81.88	2,782
February	487	1,533.0	92.46	3,147
March	477	1,458.3	89.86	3,059
April	-	-	-	-
May	-	-	-	-
June	1,094	7,453	199.76	6,811
July	1,079	7,354	199.83	6,815
August	1,709	10,994	190.30	6,433
September	2,148	13,321	181.70	6,202

Source: ARFIC



		Harvest of Tea leaves (in tons)												I.3
Month	Year	January	February	March	April	May	June	July	August	September	October	November	December	
	2009													
	Monthly Harvest	3,009	3,203	3,680	3,960	3,599	3,302	1,786	1,473	1,029	1,417	2,385	2,987	
	Cumulation	3,009	6,212	9,892	13,852	17,451	20,753	22,540	24,013	25,042	26,459	28,845	31,832	
	2010													
	Monthly Harvest	3,370	4,560	4,882	4,683	4,605	3,824	1,974	1,493	927	1,357	2,903	3,277	
	Cumulation	3,370	7,930	12,812	17,495	22,101	25,925	27,898	29,392	30,318	31,675	34,578	37,855	
	2011													
	Monthly Harvest	3,197	4,086	4,388	5,141	4,461	3,843	2,402	2,249	1,748	2,413	3,122	3,836	
	Cumulation	3,197	7,283	11,671	16,813	21,273	25,117	27,518	29,767	31,515	33,928	37,050	40,886	
	2012													
	Monthly Harvest	4,523	3,880	3,774	4,974	4,000	3,722	2,669	2,404	1,821	3,314	3,297	3,755	
	Cumulation	4,523	8,403	12,177	17,151	21,151	24,873	27,543	29,947	31,768	35,082	38,379	42,134	
	2013													
	Monthly Harvest	4,913	4,987	4,559	4,749	4,389	3,507	2,055	1,355	1,022	3,125	3,549	3,515	
	Cumulation	4,913	9,900	14,459	19,208	23,597	27,104	29,158	30,513	31,535	34,660	38,209	41,724	
	2014													
	Monthly Harvest	4,911	4,671	5,326	5,758	4,997	3,757	2,344	1,755	1,742				
	Cumulation	4,911	9,582	14,909	20,667	25,664	29,422	31,766	33,520	35,262				
	Source :	O.T.B.												

## Dried Tea Production and sales (tons)

I.4

Period	Production (in T)	SALES		
		(in T)	V(MBIF)	(AP* in BIF/kg)
2009	6,731	6,506	19,410	2,984
2010	7,979	7,441	22,866	3,073
2011	8,821	8,356	28,661	3,430
2012	9,140	9,040	38,567	4,266
2013	9,511	9,504	35,188	3,279
2011				
1st Quarter.	2,494	1,976	7,246	3,667
2nd Quarter.	2,805	2,725	8,872	3,256
3rd Quarter.	1,537	2,141	7,421	3,466
4th Quarter.	1,985	1,514	5,122	3,383
2012				
1st Quarter.	2,592	2,584	9,932	3,844
2nd Quarter.	2,677	2,453	10,017	4,083
3rd Quarter.	1,574	2,117	10,041	4,744
4th Quarter.	2,264	1,886	8,577	4,547
2013				
1st Quarter.	3,000	2,091	9,686	4,632
2nd Quarter.	2,735	2,775	9,815	3,537
3rd Quarter.	1,590	3,155	10,770	3,413
4th Quarter.	2,186	1,484	4,917	3,253
2014				
1st Quarter.	5,137	2,447	8,799	3,374
2nd Quarter.	2,487	3,402	10,603	3,068
3rd Quarter.	1,428	2,638	8,993	3,424
2012				
October	753	714	3,313	4,638
November	717	629	2,809	4,468
December	794	543	2,454	4,518
2013				
January	989	745	3,568	4,787
February	1,042	681	3,299	4,847
March	969	665	2,819	4,238
April	991	870	3,108	3,574
May	958	915	3,252	3,556
June	785	991	3,455	3,488
July	471	1,209	4,119	3,403
August	334	955	3,196	3,347
September	238	677	2,032	3,000
October	699	450	1,282	2,849
November	779	362	1,178	3,251
December	708	671	2,456	3,660
2014				
January	1,039	731	2,888	3,950
February	968	736	2,673	3,634
March	3,131	980	3,238	3,303
April	1,198	873	2,875	3,293
May	1,066	1,095	3,265	2,982
June	849	1,089	3,193	2,930
July	572	1,218	4,145	3,403
August	440	622	2,233	3,592
September	417	798	2,615	3,276

\* :Average Price of sale  
Source : OTB.

I. 5													
PRODUCTION OF MAIN INDUSTRIES													
Product	Period	2009		2010		2011		2012		2013		2014	
										September	Jan-Sept	September	Jan-Sept
<b>FOOD INDUSTRIES</b>													
Beverages (HI)		970,199	1,193,312	1,253,805	1,224,709	1,245,477	115,260	960,784	103,040	1,011,606			
Amstel Beer (HI)		396,268	471,927	494,959	525,151	538,454	48,116	410,973	35,508	368,375			
Soft drinks (HI)		287,063	319,937	331,899	291,519	359,970	29,948	279,925	25,037	281,199			
Sugar (T)		14,314	18,937	20,688	23,168	25,821	4,190	17,520	4,379	15,766			
Cotton oil (L)		31,528	26,501	43,555	47,790	38,101	1,910	32,756	1,430	13,138			
Cigarettes (Thousands units)		514,240	457,825	510,350	650,350	603,975	74,395	466,310	49,260	380,430			
<b>CHEMICAL INDUSTRIES</b>													
Paint (T)		450	543	613	681	716	66	511	72	613			
Oxygen (m <sup>3</sup> )		37,103	33,481	47,878	47,071	35,107	2,711	24,767	2,501	19,757			
Polyethylene films (kg)		17,546	1,588	-	1,108	1,108	-	1,108	-	0			
Toilet soap (kg)		195,495	217,921	236,314	274,153	269,778	27,866	203,075	27,543	1,262,868			
Laundry soaps (kg)		5,805,326	5,200,956	8,531,600	9,387,923	13,475,850	1,253,485	9,748,275	1,362,926	10,853,873			
Foam		20,070	16,974	32,646	16,612	15,600	1,187	11,176	870	9,715			
Plastic crates (units)		361,107	393,235	322,447	592,829	322,916	22,927	259,546	99,287	764,879			
<b>MATERIALS OF CONSTRUCTION</b>													
Tubes PVC (kg)		139,945	143,152	174,179	65,096	100,630	5,172	61,878	9,628	106,972			
Fibro-cement Plates (T)		-	-	-	-	-	-	-	-	-			
Profiles (m) (1)		26,741	39,120	27,697	22,004	24,477	5,112	22,771	1,303	14,019			
Steel Tubes (kg)		-	-	-	-	-	-	-	-	-			

(1) : This heading covers also Aluzinc sheet steel and false ceiling "Estetic".  
Source : Informations provided by industrial firms.

WEIGHTED INDEX OF THE INDUSTRIAL PRODUCTION											I.6
Industry	FOOD INDUSTRIES including			CHEMICAL INDUSTRIES including			OTHERS including			WEIGHTED INDEX	
	Period	Beverages	Sugar	S/Total	Paints	Soaps	S/Total	Tubes PVC	Febro-cement plates		S/Total
2009	60.0	14.1	88.5	1.5	2.9	6.9	0.5	0.0	0.6	96.0	
2010	71.8	19.9	103.5	1.8	2.6	7.0	0.6	0.0	0.7	110.6	
2011	75.5	20.4	110.2	2.0	4.2	9.1	0.7	0.0	0.8	120.1	
2012	74.1	22.8	115.1	2.3	4.6	10.2	0.3	0.0	0.3	125.6	
2013	77.2	25.4	123.1	2.4	6.6	11.1	0.4	0.0	0.4	131.4	
2011											
2nd Quarter	72.0	5.3	93.0	2.0	4.1	8.4	0.5	0.0	0.7	102.0	
3rd Quarter	86.0	44.4	145.8	2.1	4.2	9.2	0.4	0.0	0.4	155.4	
4th Quarter	73.6	31.8	119.0	2.1	4.2	11.0	1.1	0.0	1.1	131.3	
2012											
1st Quarter	69.8	0.0	86.2	1.9	4.3	9.5	0.4	0.0	0.4	96.2	
2nd Quarter	73.6	7.6	99.1	2.8	3.7	11.1	0.3	0.0	0.3	110.3	
3rd Quarter	84.6	46.9	152.4	2.2	5.3	10.9	0.3	0.0	0.4	163.7	
4th Quarter	68.4	36.8	122.8	2.1	5.1	9.4	0.1	0.0	0.2	132.2	
2013											
1st Quarter	73.3	0.0	87.4	2.0	5.3	9.5	0.4	0.0	0.4	97.3	
2nd Quarter	77.6	17.4	115.1	2.0	5.8	10.6	0.4	0.0	0.4	121.6	
3rd Quarter	88.7	51.6	164.2	2.7	7.8	12.1	0.3	0.0	0.4	176.6	
4th Quarter	69.0	32.7	125.5	2.7	7.4	12.3	0.6	0.0	0.6	129.8	
2014											
1st Quarter	71.3	0.0	79.7	2.4	9.9	13.2	0.5	0.0	0.5	93.4	
2nd Quarter	80.5	10.6	108.5	1.6	7.6	14.7	0.4	0.0	0.5	123.7	
2012											
August	93.8	49.2	164.5	2.5	5.3	10.8	0.4	0.0	0.5	175.9	
September	75.8	45.9	143.1	1.7	5.5	10.4	0.1	0.0	0.1	153.6	
October	69.8	50.1	141.9	2.3	6.3	11.5	0.1	0.0	0.1	153.0	
November	64.6	46.2	134.8	1.7	5.3	8.9	0.1	0.0	0.2	143.9	
December	70.9	14.1	91.6	2.2	3.7	7.9	0.1	0.0	0.2	99.7	
2013											
January	79.7	0.0	84.1	2.1	6.5	11.2	0.0	0.0	0.1	95.4	
February	69.1	0.0	88.1	1.8	4.9	8.7	0.2	0.0	0.2	96.9	
March	71.1	0.0	90.1	2.0	4.6	8.6	0.9	0.0	0.9	99.7	
April	71.4	0.0	81.6	2.0	5.8	10.7	0.4	0.0	0.5	92.7	
May	83.0	5.2	104.1	2.2	6.0	11.1	0.1	0.0	0.1	115.3	
June	78.3	47.1	159.8	1.9	5.5	10.1	0.6	0.0	0.6	156.9	
July	91.9	55.1	172.7	2.7	8.8	13.2	0.4	0.0	0.4	186.3	
August	90.1	50.0	161.6	2.7	7.4	11.2	0.2	0.0	0.3	173.1	
September	84.2	49.5	158.3	2.6	7.3	11.9	0.2	0.0	0.4	170.5	
October	81.0	44.4	145.5	2.7	8.1	12.9	0.1	0.0	0.1	158.5	
November	57.2	45.4	142.8	2.7	7.7	12.4	0.5	0.0	0.5	130.2	
December	68.9	8.2	88.1	2.8	6.5	11.5	1.2	0.0	1.2	100.8	
2014											
January	81.2	0.0	88.8	2.7	9.2	14.9	0.5	0.0	0.5	104.2	
February	63.6	0.0	74.7	1.9	6.4	10.5	0.3	0.0	0.3	85.6	
March	69.1	0.0	75.6	2.5	14.2	14.2	0.6	0.0	0.7	90.4	
April	73.4	0.0	84.0	1.6	7.9	15.1	0.0	0.0	0.1	99.2	
May	86.0	0.0	106.3	1.6	8.2	15.1	0.3	0.0	0.4	121.7	
June	82.2	31.9	135.3	1.6	6.7	14.0	0.9	0.0	1.0	150.2	
July	96.3	49.2	166.1	1.6	6.1	12.7	0.1	0.0	0.1	179.0	
August	100.0	53.5	166.1	1.6	8.3	15.2	0.7	0.0	0.8	182.1	
September	71.2	51.7	139.4	2.9	7.9	15.9	0.4	0.0	0.4	155.7	

Source : Compiled from Informations provided by industrial firms

PRODUCTION OF ELECTRICAL ENERGY  
(in Thousands of KWH)

Plant	MUGERE	RWEGURA	RUVYIRONZA	GIKONGE	KAYENZI	NYEMANGA	MARANGARA	BUHIGA	THERMAL POWER PLANTS	TOTAL
2009	48,867	49,235	5,344	5,059	1,380	5,676	1,218	-	4,369	121,147
2010	42,107	62,710	4,314	5,201	1,546	6,891	1,726	-	17,536	142,031
2011	46,576	57,544	4,996	5,140	1,412	11,101	1,476	-	12,905	141,151
2012	51,329	63,733	6,595	5,240	1,191	9,325	1,394	-	2,888	141,695
2013	53,680	67,169	9,266	4,554	1,797	10,264	1,082	624	21,137	169,755
2011										
3rd Quarter	8,446	19,218	951	876	210	3,173	365	-	1,196	34,435
4th Quarter	13,660	11,589	1,321	1,500	714	2,743	368	-	546	32,440
2012										
1st Quarter	15,030	18,972	857	1,518	257	2,404	408	-	-	39,446
2nd Quarter	14,640	16,261	1,688	1,700	412	2,348	338	-	64	37,450
3rd Quarter	9,096	15,172	1,841	1,190	229	2,144	288	-	1,654	31,615
4th Quarter	12,563	13,327	2,210	833	293	2,429	360	-	1,170	33,184
2013										
1st Quarter	18,523	15,197	3,022	1,299	701	3,073	345	-	1,786	43,946
2nd Quarter	13,981	14,884	2,673	856	535	2,346	247	-	4,122	39,644
3rd Quarter	8,739	21,151	1,917	1,021	174	2,384	236	-	6,626	42,429
4th Quarter	12,437	15,938	1,654	1,378	386	2,461	254	624	8,603	43,735
2014										
1st Quarter	16,080	17,454	2,098	1,685	395	1,900	256	702	6,776	47,345
2nd Quarter	14,007	15,336	2,249	1,535	223	4,113	284	720	6,867	45,332
3rd Quarter	9,557	10,562	1,343	975	152	5,400	335	540	9,017	37,880
2012										
September	2,948	4,689	592	369	58	545	118	-	712	10,031
October	3,882	5,046	596	367	45	745	111	-	481	11,273
November	3,870	4,702	746	330	108	829	115	-	248	10,949
December	4,811	3,579	868	136	139	854	134	-	441	10,963
2013										
January	4,731	3,303	667	159	219	800	91	-	484	10,452
February	4,186	3,583	744	465	128	702	73	-	332	10,214
March	4,876	5,008	945	516	135	772	91	-	486	12,827
April	5,674	3,416	886	457	215	814	88	-	1,039	12,590
May	4,845	5,774	964	44	190	657	76	-	1,451	14,000
June	3,463	5,693	823	355	131	874	82	-	1,633	13,054
July	2,921	7,094	715	359	88	710	84	-	1,589	13,558
August	2,913	7,232	655	340	52	861	71	-	2,249	14,374
September	2,906	6,825	547	322	34	813	82	182	2,788	14,498
October	3,149	7,432	605	347	69	781	84	182	2,174	14,822
November	4,002	4,479	623	424	115	819	80	203	2,299	13,044
December	5,287	4,027	427	607	202	860	91	240	4,130	15,869
2014										
January	5,472	4,534	716	580	85	995	87	259	2,806	15,536
February	5,211	6,075	763	526	160	456	77	192	1,855	15,315
March	5,396	6,845	619	579	149	449	92	251	2,115	16,494
April	5,607	4,814	898	659	82	671	72	236	2,352	15,391
May	4,478	5,576	694	528	76	1,682	88	229	2,419	15,771
June	3,922	4,946	657	347	65	1,760	123	255	2,096	14,171
July	3,120	4,210	574	336	81	1,913	122	161	2,197	12,715
August	3,049	3,280	167	287	0	1,783	105	121	3,566	12,357
September	3,388	3,072	603	352	71	1,704	108	258	3,253	12,808

Source: REGIDESO

**ELECTRIC ENERGY CONSUMPTION**  
(Thousands of KWH)

Period	BUJUMBURA	GITEGA	OTHERS	TOTAL
2009	176,664	16,704	13,333	206,701
2010	208,229	14,671	15,350	238,251
2011	210,502	15,150	18,654	244,305
2012	212,692	14,732	17,113	237,887
2013	227,400	15,042	16,849	259,291
2011				
3rd Quarter	49,714	4,241	4,617	58,572
4th Quarter	48,520	3,863	5,000	57,383
2012				
1st Quarter	55,414	3,414	4,579	63,406
2nd Quarter	56,588	3,566	4,789	58,293
3rd Quarter	50,505	3,941	3,847	58,293
4th Quarter	50,185	3,811	3,898	57,894
2013				
1st Quarter	51,161	3,400	4,054	58,615
2nd Quarter	58,354	4,314	3,982	66,649
3rd Quarter	60,853	3,820	3,614	68,287
4th Quarter	57,033	3,508	5,199	65,740
2014				
1st Quarter	60,544	3,546	5,077	69,167
2nd Quarter	59,216	4,086	6,867	70,169
3rd Quarter	49,540	3,422	7,395	60,357
2012				
September	15,956	1,218	1,088	18,262
October	17,067	1,206	1,266	19,539
November	16,063	1,224	1,380	18,668
December	17,055	1,381	1,252	19,688
2013				
January	17,275	1,218	1,266	19,760
February	15,919	992	1,369	18,279
March	17,967	1,190	1,419	20,577
April	18,582	1,293	1,572	21,447
May	20,682	1,707	969	23,357
June	19,090	1,314	1,441	21,844
July	20,059	1,317	1,042	22,418
August	20,492	1,283	1,323	23,098
September	20,301	1,220	1,250	22,771
October	21,091	1,315	1,463	23,870
November	15,499	1,195	1,639	18,332
December	20,443	998	2,097	23,538
2014				
January	20,799	1,135	2,147	24,080
February	18,546	1,069	1,413	21,028
March	21,199	1,342	1,517	24,058
April	20,752	1,340	1,718	23,810
May	20,188	1,386	2,601	24,174
June	18,275	1,361	2,549	22,185
July	16,785	1,204	2,611	20,600
August	16,238	1,088	2,294	19,620
September	16,517	1,130	2,490	20,137

Source : REGIDESO.

## **2. MONEY AND CREDIT**





NET FOREIGN ASSETS  
(in millions of BIF)

Description	CENTRAL BANK											COMMERCIAL BANKS				NET FOREIGN ASSETS				
	Period	Foreign assets										Net foreign assets	Foreign liabilities	Net foreign assets	Foreign assets		Foreign liabilities	Net foreign assets		
		Official Reserves		Total															other foreign assets	Total
		Monetary gold	SDRs	Reserve position in IMF	Foreign currency (Notes+deposits)	Total														
2009	1,304.8	128,093.7	692.5	267,404.7	397,495.7	3,455.6	400,951.3	255,985.1	144,966.2	155,769.0	36,237.6	119,531.4	264,497.6							
2010	1,678.2	139,030.6	686.7	266,109.8	409,505.3	8,766.9	418,272.2	276,658.6	141,613.6	162,923.0	50,485.6	112,437.4	254,051.0							
2011	2,045.5	164,634.5	750.6	235,199.3	402,629.9	10,113.9	412,743.8	330,449.8	82,294.0	173,267.6	50,036.0	123,231.6	205,825.6							
2012	2,482.1	199,696.5	856.0	274,465.8	477,502.4	7,523.1	485,025.5	418,096.6	66,928.9	192,680.5	62,971.7	129,708.8	196,637.7							
2013	1,943.7	182,851.4	858.2	309,703.3	495,356.6	5,966.9	501,323.5	383,189.7	118,133.8	201,411.2	89,788.9	111,622.3	229,756.1							
2011 september	2,001.3	169,415.7	718.0	216,623.7	388,758.7	6,131.6	394,890.3	313,648.9	81,241.4	129,686.3	41,451.9	88,234.4	169,475.8							
2011 december	2,045.5	164,634.5	750.6	235,199.3	402,629.9	10,113.9	412,743.8	330,449.8	82,294.0	173,267.6	50,036.0	123,231.6	205,825.6							
2012 march	2,328.0	179,153.7	778.8	228,377.3	410,637.8	8,584.6	419,222.4	351,493.3	67,729.1	180,705.5	62,213.7	118,491.8	186,220.9							
2012 june	2,179.4	180,253.4	783.6	211,688.7	394,885.1	7,532.5	402,417.6	353,109.6	49,308.0	158,569.3	78,012.4	78,556.9	127,864.9							
2012 september	2,542.8	197,524.0	819.1	225,684.4	426,570.3	6,255.3	432,325.6	377,411.1	55,414.5	166,088.7	60,502.9	105,596.8	161,010.3							
2012 december	2,482.1	199,696.5	856.0	274,465.8	477,502.4	7,523.1	485,025.5	418,096.6	66,928.9	192,680.5	62,971.7	129,708.8	196,637.7							
2013 march	2,438.9	179,866.6	848.2	269,294.7	451,948.4	4,627.2	456,575.6	407,828.7	48,746.9	213,236.8	64,129.8	149,107.0	197,865.9							
2013 june	1,942.6	176,058.5	832.5	246,048.1	424,881.7	2,913.4	427,795.1	370,829.7	56,965.4	165,968.4	64,041.0	101,928.4	158,893.8							
2013 september	2,032.0	182,398.6	850.0	270,941.5	456,222.1	3,132.1	459,354.2	380,943.4	78,410.8	183,463.6	97,088.1	86,375.5	164,786.3							
2013 december	1,943.7	182,851.4	858.2	309,703.3	495,356.6	5,966.9	501,323.5	383,189.7	118,133.8	201,411.2	89,788.9	111,622.3	229,756.1							
2014 march	1,933.3	196,400.6	859.0	287,470.3	486,663.2	4,899.7	491,562.9	396,544.3	95,018.6	216,698.3	100,768.8	115,929.5	210,948.1							
2014 june	1,967.1	196,712.9	860.4	284,533.9	484,074.3	2,530.0	486,604.3	397,532.8	89,071.5	198,498.8	102,707.5	95,701.3	184,772.8							
2014 september	1,822.1	188,332.9	829.8	325,731.4	516,716.2	8,188.6	524,904.8	382,067.5	142,837.3	193,925.0	123,903.5	70,021.5	212,868.8							
2012 september	2,542.8	197,524.0	831.9	225,684.4	426,570.3	6,255.3	432,825.6	377,411.1	55,414.5	166,098.7	60,502.9	105,596.8	161,010.3							
2012 october	2,458.7	192,194.1	823.9	220,591.7	416,068.4	7,424.2	423,492.6	372,759.3	50,733.3	164,341.1	64,818.4	99,522.7	150,256.0							
2012 november	2,525.3	195,045.8	836.1	223,335.5	421,742.7	6,929.6	428,672.3	378,277.3	50,395.0	176,416.0	69,376.8	107,039.2	157,434.2							
2012 december	2,482.1	199,696.5	856.0	274,465.8	477,502.4	7,523.1	485,025.5	418,096.6	66,928.9	192,680.5	62,971.7	129,708.8	196,637.7							
2013 january	2,572.6	205,278.1	880.0	268,155.3	476,886.0	8,046.9	484,932.9	429,150.2	55,782.7	209,039.9	66,564.5	140,475.4	196,258.1							
2013 february	2,650.3	200,002.4	937.0	339,031.3	542,621.0	6,385.4	549,006.4	451,586.9	97,419.5	227,852.4	69,500.8	158,351.6	255,771.1							
2013 march	2,438.9	179,866.6	848.2	269,294.7	451,948.4	4,627.2	456,575.6	407,828.7	48,746.9	213,236.8	64,129.8	149,107.0	197,865.9							
2013 april	2,228.6	178,604.0	844.6	264,182.6	445,839.8	4,745.0	450,584.8	405,891.2	44,693.6	209,200.4	57,243.5	151,956.9	196,650.5							
2013 may	2,138.3	175,589.1	830.3	280,961.8	459,519.5	4,255.8	463,775.3	399,562.7	64,212.6	185,038.3	62,889.8	122,148.5	186,361.1							
2013 june	1,942.6	176,058.5	832.5	246,048.1	424,881.7	2,913.4	427,795.1	370,829.7	56,965.4	165,968.4	64,041.0	101,928.4	158,893.8							
2013 july	2,017.7	175,762.0	839.0	278,030.5	456,649.2	2,842.7	459,491.9	371,231.2	88,263.7	190,726.0	93,106.4	97,529.6	185,700.3							
2013 august	2,136.1	170,420.4	840.7	269,145.8	442,543.0	3,073.2	445,616.2	366,147.9	79,468.3	185,728.7	97,181.5	88,537.2	168,065.5							
2013 september	2,032.0	182,398.6	850.0	270,941.5	456,222.1	3,132.1	459,354.2	380,943.4	78,410.8	183,463.6	97,088.1	86,375.5	164,786.3							
2013 october	2,151.6	182,373.7	856.2	292,961.6	477,943.1	2,878.5	480,821.6	382,194.3	98,627.3	193,935.0	93,601.0	90,134.0	168,761.3							
2013 november	2,007.4	181,527.9	852.0	271,956.9	456,344.2	5,133.1	461,477.3	380,221.2	81,256.1	190,482.5	94,747.3	95,735.2	176,991.3							
2013 december	1,943.7	182,851.4	858.2	309,703.3	495,356.6	5,966.9	501,323.5	383,189.7	118,133.8	201,411.2	89,788.9	111,622.3	229,756.1							
2014 january	2,013.5	175,305.1	854.1	292,029.5	470,202.2	6,218.6	476,420.8	374,224.5	102,196.3	212,478.3	99,764.6	112,713.7	214,910.0							
2014 february	1,982.1	185,837.4	857.4	287,125.9	470,402.8	6,543.3	476,946.3	385,806.2	91,139.9	231,189.1	92,448.2	138,740.9	229,860.8							
2014 march	1,933.3	196,400.6	859.0	287,470.3	486,663.2	4,899.7	491,562.9	396,544.3	95,018.6	216,698.3	100,768.8	115,929.5	210,948.1							
2014 april	1,931.1	197,221.5	862.6	287,858.3	487,873.5	5,756.0	493,629.5	398,474.0	95,155.5	226,514.2	107,327.7	119,186.5	214,942.0							
2014 may	1,879.1	196,162.4	857.7	278,722.3	477,621.5	4,818.5	482,440.0	396,516.0	85,924.0	199,401.8	101,540.2	97,861.6	183,785.6							
2014 june	1,967.1	196,712.9	860.4	284,533.9	484,074.3	2,530.0	486,604.3	397,532.8	89,071.5	198,498.8	102,707.5	95,701.3	184,772.8							
2014 july	1,934.8	187,062.5	854.7	264,232.9	454,084.9	2,512.3	456,597.2	395,996.8	70,600.4	230,581.0	108,665.8	121,995.2	192,595.6							
2014 august	1,926.5	182,067.8	846.6	267,723.2	452,564.1	9,245.5	461,808.6	379,199.7	82,609.9	193,892.9	125,445.1	68,447.8	151,057.7							
2014 september	1,822.1	188,332.9	829.8	325,731.4	516,716.2	8,188.6	524,904.8	382,067.5	142,837.3	193,925.0	123,903.5	70,021.5	212,868.8							

Source : BFB

ASSETS		MONTHLY BALANCE SHEETS OF THE BANK OF THE REPUBLIC OF BURUNDI (In million of BIF)											II.2.1			
		Description Period	Gross Foreign assets	Claims on Government							Claims on Banking sector	Claims on Public nonfinancial corporations	Claims on Private sector	Other assets	TOTAL ASSETS	
				Ordinary advances	Special advances	E.B.I advances	Consolidated ordinary advances	Treasury bills and bonds	Other advances	Special credit						Rescheduled claims
		400,951.3	95,224.0	2,816.6	4,651.7	65,897.4	34,711.8	47,032.6	-	250,334.1	-	20.0	-	5,750.7	2,918.8	659,974.9
2009		418,272.2	19,134.2	-	-	-	-	-	88,925.0	253,190.1	145,130.9	20.0	-	5,970.6	2,976.1	680,429.0
2010		412,743.8	86,260.6	-	-	-	-	-	94,325.0	322,018.9	141,433.3	20.0	25,301.3	7,467.4	4,483.2	772,034.6
2011		485,025.5	-	-	-	-	-	-	117,037.4	292,987.6	292,987.6	20.0	-	9,039.4	7,843.9	911,953.8
2012		501,323.5	-	-	-	-	-	-	107,284.3	396,574.3	289,290.0	20.0	-	11,040.0	14,789.2	923,747.0
2011	september	394,890.3	29,256.3	-	-	-	-	-	74,325.0	245,939.0	142,357.7	20.0	41,214.8	7,550.2	4,223.3	693,837.6
	december	412,743.8	86,260.6	-	-	-	-	-	94,325.0	322,018.9	141,433.3	20.0	25,301.3	7,467.4	4,483.2	772,034.6
2012	january	419,222.4	41,361.2	-	-	-	-	-	94,325.0	276,195.1	140,508.9	20.0	31,811.4	8,398.6	4,735.2	740,382.7
	february	402,417.6	49,375.0	-	-	-	-	-	94,325.0	283,284.5	139,584.5	20.0	60,598.8	8,390.4	5,100.5	759,811.8
	march	432,825.6	51,763.2	-	-	-	-	-	108,925.0	299,656.5	299,656.5	20.0	29,808.6	6,732.2	778,034.2	
	april	485,025.5	-	-	-	-	-	-	117,037.4	410,025.0	292,987.6	20.0	9,039.4	7,843.9	911,953.8	
2013	january	456,575.6	-	-	-	-	-	-	112,857.5	404,920.6	292,063.1	20.0	7,592.0	11,346.9	890,093.1	
	february	427,795.1	-	-	-	-	-	-	108,677.6	399,816.4	291,138.8	20.0	9,998.0	11,268.1	848,897.6	
	march	459,954.2	-	-	-	-	-	-	107,284.3	390,214.4	290,214.4	20.0	10,811.2	12,197.0	879,942.4	
	april	501,323.5	-	-	-	-	-	-	107,284.3	396,574.3	289,290.0	20.0	11,040.0	14,789.2	923,747.0	
2014	january	491,562.9	8,513.0	-	-	-	-	-	107,284.3	404,471.0	288,673.7	20.0	2,239.9	15,190.7	926,151.8	
	february	486,604.3	39,309.6	-	-	-	-	-	107,284.3	287,441.2	287,441.2	20.0	1,914.8	44,868.7	960,852.8	
	march	524,904.8	27,300.1	-	-	-	-	-	107,284.3	421,409.4	286,825.0	20.0	2,231.9	56,231.6	1,018,116.5	
2012	january	432,825.6	51,763.2	-	-	-	-	-	108,925.0	299,656.5	299,656.5	20.0	29,808.6	6,732.2	778,034.2	
	february	423,492.6	78,836.5	-	-	-	-	-	108,925.0	326,113.5	138,352.0	20.0	15,843.6	7,394.1	781,927.9	
	march	428,672.3	104,206.5	-	-	-	-	-	108,925.0	351,175.4	138,043.9	20.0	9,108.0	7,680.1	805,688.4	
	april	485,025.5	-	-	-	-	-	-	117,037.4	410,025.0	292,987.6	20.0	9,039.4	7,843.9	911,953.8	
2013	january	484,932.9	-	-	-	-	-	-	117,037.4	408,323.6	291,286.2	20.0	9,763.9	8,743.6	911,784.0	
	february	549,006.4	-	-	-	-	-	-	114,260.8	406,622.2	292,371.4	20.0	11,804.3	11,042.0	988,253.0	
	march	456,575.6	-	-	-	-	-	-	112,857.5	404,920.6	292,063.1	20.0	7,592.0	11,346.9	890,093.1	
	april	450,584.8	11,186.0	-	-	-	-	-	111,464.2	414,405.3	291,755.1	20.0	9,998.0	11,407.1	886,015.1	
	may	463,775.3	-	-	-	-	-	-	110,070.9	401,517.8	291,446.9	20.0	9,828.6	11,468.6	866,610.3	
	jun	427,795.1	-	-	-	-	-	-	108,677.6	399,816.4	291,138.8	20.0	10,448.7	11,268.1	848,897.6	
	july	459,491.9	-	-	-	-	-	-	107,284.3	398,115.0	290,830.7	20.0	10,728.1	11,885.9	882,581.2	
	august	445,616.2	-	-	-	-	-	-	107,284.3	398,115.0	290,830.7	20.0	10,448.7	11,885.9	866,672.4	
	september	459,354.2	-	-	-	-	-	-	107,284.3	397,498.7	290,214.4	20.0	10,811.2	12,197.0	879,942.4	
	october	480,821.6	6,525.5	-	-	-	-	-	107,284.3	403,716.1	289,906.3	20.0	10,933.0	13,483.0	908,973.7	
	november	461,477.3	20,947.4	-	-	-	-	-	107,284.3	418,138.0	289,906.3	20.0	11,059.9	13,585.2	904,280.4	
	december	501,323.5	-	-	-	-	-	-	107,284.3	396,574.3	289,290.0	20.0	11,040.0	14,789.2	923,747.0	
2014	january	476,420.8	-	-	-	-	-	-	107,284.3	396,574.3	289,290.0	20.0	12,077.8	14,948.7	900,041.6	
	february	476,946.1	-	-	-	-	-	-	107,284.3	395,958.0	288,673.7	20.0	2,029.8	14,908.1	902,394.0	
	march	491,562.9	8,513.0	-	-	-	-	-	107,284.3	404,471.0	288,673.7	20.0	2,239.9	15,190.7	926,151.8	
	april	493,629.5	14,256.4	-	-	-	-	-	107,284.3	409,906.3	288,366.6	20.0	1,914.8	46,511.2	964,828.4	
	may	482,440.0	16,076.5	-	-	-	-	-	107,284.3	411,110.1	287,749.3	20.0	1,914.8	46,511.2	965,009.6	
	jun	486,604.3	39,309.6	-	-	-	-	-	107,284.3	434,035.1	287,441.2	20.0	1,914.8	44,868.7	980,852.8	
	july	456,597.2	52,779.8	-	-	-	-	-	107,284.3	447,505.3	287,441.2	20.0	1,914.8	55,001.7	974,467.5	
	august	461,809.6	43,358.6	-	-	-	-	-	107,284.3	437,467.9	286,825.0	20.0	2,000.0	55,478.5	970,088.0	
	september	524,904.8	27,300.1	-	-	-	-	-	107,284.3	421,409.4	286,825.0	20.0	2,231.9	56,231.6	1,018,116.5	

Source : BRB

Description		MONTHLY BALANCE OF THE BANK OF THE REPUBLIC OF BURUNDI (in million of BIF)											ii.2.2			
		Monetary base					Governmental sector Deposits			Recovery of liquidity	Import deposits	liabilities to nonresidence	Equity and reserves	Result	other liabilities	TOTAL LIABILITIES
Period	Currency in circulation out of central bank	Bank deposits	Other financial corporation deposits	Microfinance deposits	Public nonfinancial corporations deposits	Local government deposits	Other deposits	Total	Treasury deposits							
2009	136,206.2	53,991.1	1,014.1	-	6,100.8	29.2	901.8	196,143.2	76,943.0	6,233.9	62,581.9	32,780.3	4,385.1	72,473.8	669,974.9	
2010	155,835.2	47,460.5	1,428.0	2,738.9	3,735.6	28.6	422.0	211,638.8	95,993.0	6,291.8	102,284.8	36,102.0	4,813.2	31,416.0	680,429.0	
2011	170,106.0	34,979.7	278.0	500.0	5,041.5	14.5	397.3	211,326.1	103,201.8	7,172.3	110,374.1	41,797.4	9,533.5	56,251.5	772,034.8	
2012	198,246.9	39,879.9	2,827.5	22,413.6	3,234.3	28.0	669.4	267,286.1	115,882.1	8,635.5	124,517.6	68,000.0	15,658.2	19,735.0	911,953.8	
2013	211,683.7	82,710.8	2,674.0	5,135.8	3,566.2	28.0	787.6	306,586.1	152,366.7	14,733.6	167,100.3	62,981.7	-13,851.5	10,207.7	923,747.0	
2011 september	168,466.4	33,244.3	1,493.8	2,484.4	1,412.9	37.9	500.6	207,640.3	90,818.8	5,304.4	96,123.2	41,803.5	6,930.0	19,892.7	693,837.6	
2011 december	170,106.0	34,979.7	278.0	500.0	5,041.5	23.6	397.3	211,326.1	103,201.8	7,172.3	110,374.1	41,797.4	9,533.5	56,251.5	772,034.8	
2012 march	165,509.4	23,200.9	480.4	444.9	1,503.9	18.3	2,528.8	193,887.6	105,105.4	6,748.7	111,854.1	41,769.2	15,285.2	18,784.1	740,382.7	
2012 june	183,642.4	27,850.7	1,383.6	289.8	3,705.5	10.0	373.0	217,935.0	90,865.9	6,351.0	97,216.9	51,954.3	10,753.0	19,695.3	759,811.8	
2012 september	184,423.3	32,737.5	1,441.2	289.7	1,869.8	12.8	334.9	221,744.2	86,434.9	5,154.5	91,589.4	51,954.3	14,018.3	13,744.9	778,034.2	
2012 december	198,246.9	39,879.9	2,827.5	22,413.6	3,234.3	14.5	669.4	267,286.1	115,882.1	8,635.5	124,517.6	68,000.0	15,658.2	19,735.0	911,953.8	
2013 march	189,178.2	45,758.4	2,115.0	9,951.2	5,247.0	70.7	298.6	252,619.1	127,805.2	12,116.6	139,921.8	51,954.3	18,082.0	10,925.0	890,093.1	
2013 june	205,811.8	56,976.3	2,218.5	7,760.5	7,471.7	79.7	271.5	280,590.0	118,464.1	7,488.1	125,952.2	62,981.7	-3,424.7	8,142.1	848,897.6	
2013 september	201,031.0	65,670.9	4,193.0	1,516.7	4,666.1	54.7	289.2	277,412.6	140,502.5	13,394.6	153,897.1	62,981.7	-7,091.6	8,182.6	879,942.4	
2013 december	211,683.7	82,710.8	2,674.0	5,135.8	3,566.2	28.0	787.6	306,586.1	152,366.7	14,733.6	167,100.3	62,981.7	-13,851.5	10,207.7	923,747.0	
2014 march	201,300.8	70,866.4	1,195.9	1,428.9	1,041.5	24.6	1,373.4	276,198.5	151,958.6	9,517.3	161,075.9	62,981.7	-13,903.7	9,451.9	926,151.8	
2014 june	223,781.8	100,650.0	1,303.5	1,428.4	6,385.0	20.2	1,328.6	334,998.5	167,922.2	15,389.7	183,311.9	78,783.3	2,716.3	12,788.4	960,852.8	
2014 september	222,709.0	80,833.1	2,407.5	631.5	2,153.6	23.3	969.1	309,676.1	210,768.8	15,246.7	226,015.5	78,783.3	4,209.9	8,920.8	1,019,116.5	
2012 september	184,423.3	32,737.5	1,441.2	289.7	1,869.8	12.8	334.9	221,744.2	86,434.9	5,154.5	91,589.4	51,954.3	14,018.3	13,744.9	778,034.2	
2012 october	180,543.7	38,988.9	2,876.3	4,830.7	6,487.9	24.3	419.2	234,181.0	86,386.3	6,521.5	92,907.8	51,954.3	14,402.6	7,445.8	781,927.9	
2012 november	180,263.8	44,006.6	3,435.3	3,861.3	7,826.4	33.0	611.0	240,037.4	90,816.7	8,686.5	99,503.2	51,954.3	16,233.8	8,022.3	805,698.4	
2012 december	198,246.9	39,879.9	2,827.5	22,413.6	3,234.3	14.5	669.4	267,286.1	115,882.1	8,635.5	124,517.6	68,000.0	15,658.2	19,735.0	911,953.8	
2013 january	182,477.4	41,549.8	3,714.3	5,031.2	1,475.9	48.3	1,113.7	235,101.6	153,482.9	8,312.2	161,795.1	51,954.3	8,995.8	12,468.4	911,784.0	
2013 february	188,192.1	46,670.0	2,782.2	11,248.3	6,918.7	41.8	415.1	256,268.2	182,101.8	9,582.0	191,683.8	51,954.3	14,534.4	12,817.4	986,253.0	
2013 march	189,178.2	45,568.4	2,115.0	9,951.2	5,247.0	70.7	289.6	252,619.1	127,805.2	12,116.6	139,921.8	51,954.3	18,082.0	10,925.0	890,093.1	
2013 april	192,574.0	53,881.2	3,020.3	1,329.9	7,844.6	43.0	760.2	259,553.2	124,852.7	9,775.1	134,627.8	62,982.0	5,719.1	9,107.7	886,015.1	
2013 may	197,918.3	46,750.1	2,696.4	4,135.4	4,675.0	140.3	373.5	259,272.8	139,544.3	10,014.8	149,559.1	62,981.7	1,325.9	7,909.6	886,610.3	
2013 june	205,811.8	56,976.3	2,218.5	7,760.5	7,471.7	79.7	271.5	280,590.0	118,464.1	7,488.1	125,952.2	62,981.7	-3,424.7	8,142.1	848,897.6	
2013 july	205,754.8	42,545.7	1,712.5	1,034.6	3,739.7	57.6	313.7	255,159.6	177,684.4	8,995.3	186,683.7	62,981.7	-5,326.0	7,997.4	892,581.2	
2013 august	207,965.5	65,307.6	2,783.3	4,982.2	7,575.4	52.2	219.8	288,666.1	132,464.3	11,129.4	143,593.7	62,981.7	-6,995.2	8,018.7	866,672.4	
2013 september	201,031.0	65,670.9	4,193.0	1,516.7	4,666.1	54.7	289.2	277,412.6	140,502.5	13,394.6	153,897.1	62,981.7	-7,091.6	8,182.6	879,942.4	
2013 october	202,801.1	63,902.0	3,120.4	14,280.7	4,807.4	67.9	953.8	289,221.9	157,765.7	11,185.1	168,950.8	62,981.7	-8,335.2	10,430.4	908,973.7	
2013 november	205,821.3	68,293.7	2,717.5	4,330.0	5,401.5	104.6	723.9	297,392.5	146,764.9	14,064.6	160,829.5	62,981.7	-9,920.8	8,132.8	904,280.4	
2013 december	211,683.7	82,710.8	2,674.0	5,135.8	3,566.2	28.0	787.6	306,586.1	152,366.7	14,733.6	167,100.3	62,981.7	-13,851.5	10,207.7	923,747.0	
2014 january	202,030.1	63,490.3	2,280.2	987.0	2,464.7	33.9	1,652.3	272,888.5	172,498.4	13,216.4	185,713.2	62,981.7	-14,103.1	8,292.8	900,041.6	
2014 february	199,255.9	59,022.7	2,097.0	2,284.7	2,938.3	32.3	613.0	266,243.9	167,665.0	14,149.8	181,814.8	62,981.7	-13,312.0	9,588.7	902,394.0	
2014 march	201,300.8	70,866.4	1,135.9	426.9	1,041.5	24.6	1,374.4	276,198.5	151,558.6	9,517.3	161,075.9	62,981.7	-13,903.7	9,451.9	926,151.8	
2014 april	208,491.1	88,908.1	1,749.2	1,280.1	3,119.1	29.9	3,474.7	307,952.2	154,586.0	9,327.7	163,913.7	78,783.3	9,007.0	9,400.3	964,828.4	
2014 may	217,664.2	94,855.4	2,191.3	297.8	1,750.3	45.0	1,638.4	318,437.4	157,627.9	8,577.3	143,405.2	78,783.3	3,448.2	9,307.2	955,009.6	
2014 june	223,781.8	100,650.0	1,303.5	1,428.4	6,385.0	20.2	1,328.6	334,998.5	167,922.2	15,389.7	183,311.9	78,783.3	2,716.3	12,788.4	960,852.8	
2014 july	239,726.0	187,191.9	5,114.6	5,114.6	6,762.7	16.1	3,757.8	342,938.1	138,095.3	7,688.4	145,783.7	78,783.3	2,458.9	8,696.4	974,467.5	
2014 august	234,022.8	93,988.4	1,591.3	622.8	2,898.3	44.9	4,666.3	338,034.8	137,255.5	13,616.9	150,872.4	78,783.3	4,721.2	9,902.8	970,088.0	
2014 september	222,709.0	80,833.1	2,407.5	631.5	2,153.6	23.3	969.1	309,676.1	210,768.8	15,246.7	226,015.5	78,783.3	4,209.9	8,920.8	1,019,116.5	

Source: BRB

Period	Description	ASSETS											TOTAL ASSETS		
		Reserves	Gross foreign assets	Claims on central government			Claims on local government	Claim on central bank	Claims on financial corporations	Claims on public nonfinancial corporations	Claims on private sector	Claims of local government		Result	Other assets
				Treasury bills	Treasury bonds	Total									
2009		68,591.9	155,769.0	58,200.0	7,161.0	65,361.0	757.4	10,000.0	143.8	8,420.7	303,472.6	497.1	2,391.7	73,905.5	689,310.7
2010		64,325.8	162,923.0	92,120.1	16,984.4	109,104.5	278.5	6,000.0	143.8	8,662.2	394,556.4	598.4	2,295.6	91,657.7	840,546.9
2011		42,442.4	173,267.6	67,500.0	16,984.4	84,484.4	703.9	6,800.0	149.6	3,989.9	535,251.2	1,021.9	1,772.2	93,665.1	936,748.2
2012		70,772.4	192,680.5	40,889.1	8,135.2	49,024.3	2,705.2	-	143.8	6,830.8	607,741.7	1,057.9	2,595.5	104,332.0	1,044,684.1
2013		107,189.0	201,411.2	77,019.9	32,000.0	109,019.9	539.1	-	143.8	8,510.4	645,360.9	2,469.2	6,264.2	137,109.1	1,218,016.8
2011	september	50,929.9	129,686.3	90,000.0	16,984.4	106,984.4	2,724.8	-	143.8	8,462.1	518,751.4	1,019.6	1,772.2	89,726.5	910,201.0
	december	42,442.4	173,267.6	67,500.0	16,984.4	84,484.4	703.9	-	149.6	3,989.9	535,251.2	1,021.9	1,772.2	93,665.1	936,748.2
2012	january	40,488.0	180,705.5	55,766.7	16,984.4	72,751.1	4,440.0	-	143.8	7,050.4	548,581.4	943.4	1,013.7	102,893.5	959,010.8
	february	47,629.5	156,569.3	55,116.7	7,984.4	63,101.1	1,893.3	-	143.8	7,559.2	604,996.7	1,005.8	720.4	98,897.7	982,516.8
	march	53,964.8	166,098.7	30,031.6	8,135.2	38,166.8	1,624.9	-	143.8	11,946.1	609,515.3	1,059.5	1,351.6	104,052.1	987,923.6
	april	70,772.4	192,680.5	40,889.1	8,135.2	49,024.3	2,705.2	-	143.8	6,830.8	607,741.7	1,057.9	2,595.5	104,332.0	1,044,684.1
2013	january	70,940.2	213,236.8	45,604.7	1,729.7	47,334.4	3,984.4	-	143.8	6,437.6	635,361.4	1,398.2	3,568.8	116,712.2	1,099,117.8
	february	82,287.1	165,969.4	70,934.6	32,000.0	70,934.6	1,294.8	-	143.8	6,675.4	642,841.2	1,401.7	4,189.0	117,658.6	1,093,295.6
	march	89,608.2	183,463.6	72,499.4	32,000.0	104,499.4	582.5	-	143.8	10,400.5	664,336.1	2,197.5	5,211.5	122,868.9	1,183,312.0
	april	107,189.0	201,411.2	77,019.9	32,000.0	109,019.9	539.1	-	143.8	8,510.4	645,360.9	2,469.2	6,264.2	137,109.1	1,218,016.8
2014	january	123,889.6	216,698.3	76,771.9	32,000.0	108,771.9	1,314.8	-	143.8	7,201.0	649,222.7	3,128.7	7,084.7	127,187.6	1,244,643.1
	february	124,507.9	198,408.8	86,709.1	47,500.0	134,209.1	1,296.6	-	143.8	12,659.7	668,881.2	3,154.2	8,706.6	130,308.7	1,282,276.6
	march	121,296.9	193,925.0	84,044.4	67,472.0	151,516.4	1,373.1	-	743.8	14,386.1	681,388.8	3,642.9	10,737.0	131,441.8	1,310,451.8
2012	september	53,964.8	166,098.7	30,031.6	8,135.2	38,166.8	1,624.9	-	143.8	11,946.1	609,515.3	1,059.5	1,351.6	104,052.1	987,923.6
	october	61,350.6	164,341.1	26,100.0	8,135.2	34,235.2	1,560.3	-	143.8	8,718.3	619,879.4	1,087.2	1,399.5	108,219.3	1,000,934.7
	november	59,708.5	176,416.0	27,729.7	8,135.2	35,864.9	2,708.2	-	143.8	7,511.3	620,920.7	1,050.6	2,250.9	102,848.4	1,009,423.3
	december	70,772.4	192,680.5	40,889.1	8,135.2	49,024.3	2,705.2	6,800.0	143.8	6,830.8	607,741.7	1,057.9	2,595.5	104,332.0	1,044,684.1
2013	january	59,768.0	209,039.9	51,678.3	1,824.3	53,502.6	2,402.6	-	143.8	6,110.0	617,850.0	1,099.6	1,555.1	117,737.8	1,069,209.4
	february	69,316.9	227,852.4	49,039.7	1,824.3	50,864.0	4,047.7	-	143.8	5,840.6	620,206.3	1,413.7	2,719.0	122,278.4	1,104,682.8
	march	70,940.2	213,236.8	45,604.7	1,729.7	47,334.4	3,984.4	-	143.8	6,437.6	635,361.4	1,398.2	3,568.8	116,712.2	1,099,117.8
	april	69,833.6	209,200.4	40,828.7	1,729.7	42,558.4	3,837.3	-	143.8	5,931.9	634,407.3	1,390.8	3,808.9	109,225.3	1,080,337.7
	may	71,624.4	185,038.3	66,612.3	1,729.7	68,342.0	1,350.2	-	143.8	6,208.8	637,217.2	1,390.7	3,956.1	115,090.3	1,090,361.8
	jun	82,287.1	165,969.4	70,934.6	32,000.0	70,934.6	1,294.8	-	143.8	6,675.4	642,841.2	1,401.7	4,189.0	117,658.6	1,093,295.6
	juillet	66,009.4	190,726.0	68,965.3	32,000.0	100,965.3	581.5	-	143.8	5,439.8	653,311.6	1,754.2	4,389.9	124,818.3	1,148,139.8
	août	90,164.5	185,728.7	64,477.7	32,000.0	96,477.7	608.6	-	143.8	6,425.8	653,711.9	1,758.2	4,691.6	122,671.4	1,162,382.2
	september	89,608.2	183,463.6	72,499.4	32,000.0	104,499.4	582.5	-	143.8	10,400.5	664,336.1	2,197.5	5,211.5	122,868.9	1,183,312.0
	october	88,154.3	183,935.0	76,413.2	32,000.0	108,413.2	620.8	-	143.8	9,512.8	657,025.0	2,357.2	5,438.3	123,466.2	1,179,066.6
	november	95,868.2	190,482.5	75,312.8	32,000.0	107,312.8	606.1	-	143.8	8,979.5	652,523.5	2,366.6	5,739.6	124,340.4	1,188,363.0
	december	107,189.0	201,411.2	77,019.9	32,000.0	109,019.9	539.1	-	143.8	8,510.4	645,360.9	2,469.2	6,264.2	137,109.1	1,218,016.8
2014	january	88,530.2	212,478.3	76,779.5	32,000.0	108,779.5	541.4	-	143.8	8,185.9	649,711.0	2,774.6	6,876.3	136,175.2	1,214,196.2
	february	87,493.3	231,189.1	80,164.0	32,000.0	112,164.0	543.2	-	143.8	7,817.3	649,569.5	3,028.3	6,812.1	138,890.2	1,237,649.8
	march	123,889.6	216,698.3	76,771.9	32,000.0	108,771.9	1,314.8	-	143.8	7,201.0	649,222.7	3,128.7	7,084.7	127,187.6	1,244,643.1
	april	111,667.0	226,514.2	90,431.1	47,500.0	137,931.1	2,342.1	-	143.8	7,117.4	648,133.5	3,057.1	7,365.1	129,603.4	1,273,874.7
	may	123,191.3	199,401.8	83,583.8	47,500.0	131,083.8	1,330.6	-	143.8	9,306.7	649,603.1	3,066.6	8,125.1	130,693.2	1,255,946.0
	juin	124,507.9	198,408.8	86,709.1	47,500.0	134,209.1	1,296.6	-	143.8	12,659.7	668,881.2	3,154.2	8,706.6	130,308.7	1,282,276.6
	juillet	118,758.7	230,561.0	89,256.6	47,500.0	136,756.6	3,306.9	-	143.8	16,946.9	673,331.2	3,132.8	8,981.9	129,612.2	1,321,532.0
	août	125,182.2	192,328.8	90,001.0	67,163.6	157,164.6	1,421.8	-	743.8	16,863.6	687,709.3	3,150.3	9,665.6	132,771.2	1,328,505.3
	september	121,296.9	193,925.0	84,044.4	67,472.0	151,516.4	1,373.1	-	743.8	14,386.1	681,388.8	3,642.9	10,737.0	131,441.8	1,310,451.8

Source : Compiled from informations provided by commercial banks

Period	Description	CONSOLIDATED BALANCE SHEETS OF COMMERCIAL BANKS (In million of BIF)											TOTAL LIABILITIES			
		Demand deposits	Time and saving deposits	Foreign currency deposits of residents	Other financial corporation demand deposits	Other financial corporation time deposits	Loans from Central bank	Central government deposits	Governmental agencies deposits	Central government foreign deposits	Foreign liabilities	Equity and reserves		Result	Net inter-bank balances inter-	Other liabilities
2009		226,504.3	116,535.9	81,175.3	1,234.9	400.0	-	23,913.5	8,608.6	33,663.6	36,237.6	111,536.2	21,190.1	1,123.9	27,186.8	689,310.7
2010		200,409.0	143,615.4	89,591.3	1,128.8	530.0	-	30,906.6	5,456.4	27,042.2	50,485.6	138,109.5	22,862.4	113.8	40,462.9	840,546.9
2011		283,598.0	178,589.0	127,722.8	570.1	230.0	23,887.6	32,980.2	6,981.8	27,042.2	50,098.6	160,199.8	30,401.0	617.3	40,944.6	936,748.2
2012		315,397.3	194,074.1	126,093.5	1,801.0	430.0	-	33,508.0	9,660.5	32,270.8	62,971.7	214,178.2	20,813.1	4,368.7	29,127.2	1,044,684.1
2013		360,175.9	225,312.4	134,561.5	1,446.5	430.0	-	51,086.3	9,056.5	22,059.6	89,788.9	254,713.8	21,766.9	-40.7	47,659.2	1,218,016.8
2011	september	274,579.5	173,612.6	83,235.1	1,928.9	230.0	41,135.1	30,933.4	8,199.5	30,423.9	41,451.9	157,705.1	27,652.3	308.2	38,805.5	910,201.0
	december	283,538.0	178,589.0	89,107.6	570.1	230.0	23,887.6	32,980.2	6,981.8	30,423.9	50,036.0	160,199.8	30,401.0	617.3	40,944.6	936,748.2
2012	march	277,531.2	172,381.3	93,403.2	718.0	230.0	31,870.5	56,223.5	10,091.1	27,345.3	62,213.7	178,597.6	7,570.6	32.7	40,802.1	959,010.8
	june	273,929.9	173,807.6	102,015.8	1,398.3	730.0	60,060.1	31,742.5	7,214.2	22,638.8	78,012.4	181,206.1	12,766.1	243.8	36,811.1	982,516.8
	september	283,980.7	171,145.4	125,493.4	898.9	500.0	29,482.9	31,514.3	10,100.7	14,680.3	60,502.9	194,765.0	18,133.5	-542.8	37,288.4	987,923.6
	december	315,397.3	194,074.1	126,093.5	1,801.0	430.0	-	33,508.0	9,660.5	32,270.8	62,971.7	214,178.2	20,813.1	4,368.7	29,127.2	1,044,684.1
2013	march	322,161.3	200,069.5	138,016.4	1,118.7	1,430.0	7,591.1	48,811.1	11,006.1	28,700.9	64,129.8	229,344.6	8,212.7	2,197.3	36,328.3	1,099,117.8
	june	324,693.1	207,216.2	135,181.0	1,608.3	1,904.8	47,608.2	47,608.2	8,442.8	22,174.1	64,041.0	233,211.8	15,155.1	-5,013.2	37,072.4	1,093,295.6
	september	343,422.1	216,634.6	132,907.3	1,411.8	200.0	-	47,008.6	8,065.6	23,839.2	97,088.1	237,758.7	20,594.5	107.9	54,272.4	1,183,312.0
	december	360,175.9	225,312.4	134,561.5	1,446.5	430.0	-	51,086.3	9,056.5	22,059.6	89,788.9	254,713.8	21,766.9	-40.7	47,659.2	1,218,016.8
2014	march	346,196.9	245,102.8	149,514.8	1,164.6	430.0	7,591.1	44,576.7	7,987.7	28,923.4	100,768.8	264,670.8	16,378.5	-3,003.8	41,931.9	1,244,643.1
	june	376,790.5	245,750.0	145,441.8	1,983.8	250.0	0.0	47,204.4	8,690.3	19,697.1	102,707.5	176,173.1	16,946.7	-3,731.8	44,373.2	1,282,276.6
	september	379,036.2	240,115.1	148,158.5	2,127.3	230.0	0.0	52,447.2	9,825.5	14,050.2	123,903.5	281,423.6	23,804.1	-6,222.6	41,553.2	1,310,451.8
2015	september	293,980.7	171,145.4	125,493.4	898.9	500.0	29,482.9	31,514.3	10,100.7	14,680.3	60,502.9	194,765.0	18,133.5	-542.8	37,288.4	987,923.6
	october	292,798.7	175,792.3	123,242.3	1,079.9	730.0	15,843.4	45,900.4	8,197.4	19,189.2	64,818.4	196,202.4	19,170.0	1,074.8	36,900.5	1,000,384.7
	november	283,338.9	186,639.6	118,476.1	1,863.1	430.0	9,145.9	32,078.0	9,096.6	30,171.7	69,376.8	197,486.7	20,646.9	4,053.8	36,620.2	1,009,423.3
	december	315,397.3	194,074.1	126,093.5	1,801.0	430.0	-	33,508.0	9,660.5	32,270.8	62,971.7	214,178.2	20,813.1	4,368.7	29,127.2	1,044,684.1
2013	january	314,355.3	196,412.9	131,988.9	1,106.8	1,430.0	586.9	34,056.0	13,243.4	31,935.7	68,564.5	215,425.5	22,701.6	-295.8	37,697.7	1,069,209.4
	february	320,530.8	193,232.8	146,959.4	1,023.4	1,430.0	11,950.7	26,800.9	13,352.4	31,572.8	69,500.8	216,698.8	24,801.3	3,838.3	42,990.4	1,104,682.8
	march	322,161.3	200,069.5	138,016.4	1,118.7	1,430.0	7,591.1	48,811.1	11,006.1	28,700.9	64,129.8	229,344.6	8,212.7	2,197.3	36,328.3	1,099,117.8
	april	325,202.3	211,141.7	144,498.9	1,135.3	430.0	710.4	31,130.8	11,371.4	24,906.1	57,243.5	229,137.2	10,963.9	148.5	32,317.7	1,080,337.7
	may	330,457.0	211,021.0	138,074.9	1,457.7	430.0	-	34,143.8	9,097.2	23,963.1	62,889.8	229,629.6	13,824.6	731.4	35,221.7	1,090,361.8
	june	324,693.1	207,216.2	135,181.0	1,608.3	1,904.8	-	47,608.2	8,442.8	22,174.1	64,041.0	233,211.8	15,155.1	-5,013.2	37,072.4	1,093,295.6
	july	329,900.6	202,877.4	139,475.7	1,271.1	1,930.0	-	37,699.4	9,384.0	27,953.0	93,196.4	235,014.7	16,218.6	3,331.8	49,687.1	1,148,139.8
	august	340,755.1	209,466.1	133,853.5	821.9	430.0	-	36,248.8	8,481.4	26,682.2	97,191.5	236,202.1	18,653.2	-700.3	54,297.4	1,162,382.2
	september	343,422.1	216,634.6	132,907.3	1,411.8	200.0	-	47,008.6	8,065.6	23,839.2	97,088.1	237,758.7	20,594.5	107.9	54,272.4	1,183,312.0
	october	350,118.8	215,374.8	135,931.3	1,657.5	430.0	-	29,614.5	9,945.0	26,203.8	93,801.0	240,031.4	22,401.5	-731.7	54,287.8	1,179,066.6
	november	343,609.7	223,458.1	132,448.3	1,156.8	430.0	-	38,063.5	10,511.9	24,332.0	94,747.3	243,891.6	24,831.4	308.7	50,573.7	1,188,363.0
	december	360,175.9	225,312.4	134,561.5	1,446.5	430.0	-	51,086.3	9,056.5	22,059.6	89,788.9	254,713.8	21,766.9	-40.7	47,659.2	1,218,016.8
2014	january	344,496.6	231,102.0	134,492.8	979.0	430.0	-	36,549.5	10,394.2	26,614.0	99,764.6	265,257.9	23,367.8	-367.7	51,115.5	1,214,196.2
	february	331,084.7	244,551.5	147,292.3	836.4	430.0	100.9	36,951.1	7,641.8	36,611.3	92,448.2	268,200.8	24,102.0	6,559.0	50,749.8	1,237,649.8
	march	346,196.9	245,102.8	149,514.8	1,164.6	430.0	-	44,576.7	7,987.7	28,923.4	100,768.8	264,670.8	16,378.5	-3,003.8	41,931.9	1,244,643.1
	april	358,041.9	248,495.0	162,015.8	1,392.1	430.0	-	32,620.6	7,466.8	23,495.4	107,327.7	265,894.9	15,473.3	939.0	45,094.0	1,273,874.7
	may	357,861.7	249,050.7	147,762.2	1,045.0	480.0	24.3	36,232.4	6,780.4	25,618.3	101,540.2	267,545.4	17,198.5	-1,872.5	46,679.4	1,255,946.0
	june	376,790.5	245,750.0	145,441.8	1,983.8	250.0	0.0	47,204.4	8,690.3	19,697.1	102,707.5	276,173.1	16,946.7	-3,731.8	44,373.2	1,282,276.6
	july	377,981.3	254,265.7	167,466.6	1,297.8	280.0	0.0	42,575.7	9,695.1	21,321.7	108,565.8	278,084.1	18,872.8	-4717.0	45,842.9	1,321,532.0
	august	384,305.9	253,518.1	159,011.4	1,441.4	280.0	0.0	43,531.9	6,237.9	15,180.1	125,445.1	279,044.6	21,790.5	-4802.1	48,520.5	1,328,505.3
	september	379,036.2	240,115.1	148,158.5	2,127.3	230.0	0.0	52,447.2	9,825.5	14,050.2	123,903.5	281,423.6	23,804.1	-6,222.6	41,553.2	1,310,451.8

Source : Compiled from informations provided by commercial banks

LIABILITIES		MONETARY SURVEY (in millions of BIF)												TOTAL ASSETS			
		NET FOREIGN ASSETS						DOMESTIC CREDIT						TOTAL		TOTAL ASSETS	
		Description	B.R.B.	commercial banks	Total	Net claims on government						Crédances sur l'économie		Total			
Advances	Treasury bills and bonds					Other claims	Special credit	Rescheduled claims	Total claims	Government deposits	Local government deposits	Total	claims on public non-financial corporations		claims on private sector	Local government deposits	
Period																	
2009	144,996.2	119,531.4	264,497.6	215,625.3	100,072.8	11,255.3	-	326,950.4	133,925.1	14,842.5	178,182.8	8,440.7	321,235.5	487.1	330,171.3	508,354.1	772,851.7
2010	141,813.6	119,134.2	254,051.0	19,134.2	109,104.5	14,177.3	88,925.0	376,471.9	153,945.1	11,749.2	210,778.6	8,682.2	421,111.6	599.4	430,393.2	641,171.8	895,222.8
2011	82,294.0	123,231.6	205,525.6	86,260.6	64,484.4	14,746.9	94,325.0	421,250.2	174,847.2	14,154.1	232,248.9	4,009.9	561,438.5	1,021.9	566,470.3	798,719.2	1,004,244.8
2012	66,929.9	129,708.8	196,637.7	155,251.9	49,024.3	17,969.6	117,037.4	289,290.0	225,517.1	23,790.1	274,749.0	8,530.4	686,553.7	2,469.2	697,553.3	920,086.1	1,116,723.8
2013	118,133.8	111,622.3	229,756.1	155,251.9	109,019.9	18,462.0	107,284.3	289,290.0	225,517.1	23,790.1	274,749.0	8,530.4	686,553.7	2,469.2	697,553.3	920,086.1	1,116,723.8
2011 september	81,241.4	88,234.4	169,475.8	29,256.3	106,984.4	12,911.2	74,325.0	442,357.7	152,193.9	13,503.9	200,136.6	8,482.1	543,070.4	1,019.6	552,572.1	752,708.9	922,184.7
2011 december	82,294.0	123,231.6	205,525.6	86,260.6	64,484.4	14,746.9	94,325.0	421,250.2	174,847.2	14,154.1	232,248.9	4,009.9	561,438.5	1,021.9	566,470.3	798,719.2	1,004,244.8
2012 march	67,729.1	118,491.8	186,220.9	41,361.2	72,751.1	16,271.5	94,325.0	440,508.9	188,675.2	16,840.8	205,071.5	7,070.4	575,106.3	943.4	583,120.1	742,821.8	929,042.7
2012 june	49,308.0	78,556.9	127,864.9	49,375.0	63,101.1	18,502.4	94,325.0	336,888.0	145,251.2	13,565.2	169,601.5	5,759.2	630,985.6	1,005.8	639,570.6	845,642.1	973,507.0
2012 september	55,414.5	105,995.8	161,010.3	51,763.2	38,196.8	13,864.0	108,925.0	351,687.3	132,634.0	15,255.2	203,798.1	11,966.1	649,006.0	1,059.5	650,065.5	852,804.1	1,013,814.4
2012 december	66,929.9	129,708.8	196,637.7	155,251.9	49,024.3	17,969.6	117,037.4	289,290.0	225,517.1	23,790.1	274,749.0	8,530.4	686,553.7	2,469.2	697,553.3	920,086.1	1,116,723.8
2013 march	48,746.9	149,107.0	197,853.9	-	47,334.4	18,892.3	112,857.5	291,147.3	205,321.7	23,122.7	242,702.9	6,457.6	670,401.4	1,398.2	678,257.2	920,960.1	1,118,814.0
2013 june	56,995.4	101,928.4	158,993.8	-	70,934.6	18,725.6	108,677.6	489,476.6	188,250.9	15,910.9	285,314.8	6,595.4	674,805.8	1,401.7	682,802.9	968,117.7	1,127,011.5
2013 september	78,410.8	86,375.5	164,786.3	-	104,499.4	22,426.7	107,284.3	290,214.4	211,354.8	21,460.2	291,609.8	10,420.5	705,150.3	2,197.5	717,788.3	1,009,378.1	1,174,164.4
2013 december	118,133.8	111,622.3	229,756.1	-	109,019.9	18,462.0	107,284.3	289,290.0	225,517.1	23,790.1	274,749.0	8,530.4	686,553.7	2,469.2	697,553.3	920,086.1	1,116,723.8
2014 march	95,018.6	115,929.5	210,948.1	8,513.0	108,771.9	13,330.9	107,284.3	288,673.7	225,063.2	17,505.0	284,005.6	7,221.0	688,020.2	3,128.7	693,399.9	977,374.5	1,188,323.6
2014 june	89,071.5	95,701.5	184,772.8	39,309.6	134,209.1	18,677.5	107,284.3	287,441.2	209,692.2	17,287.8	295,935.7	12,673.7	703,191.6	3,154.2	719,025.5	1,078,961.2	1,263,734.0
2014 september <sup>(a)</sup>	142,837.3	70,021.5	212,858.8	27,300.1	151,516.4	18,754.0	107,284.3	286,825.0	591,679.8	25,072.2	289,336.9	14,406.1	733,714.0	3,642.9	737,356.9	1,023,050.9	1,235,909.7
2014 december	55,414.5	105,995.8	161,010.3	51,763.2	38,196.8	13,864.0	108,925.0	351,687.3	132,634.0	15,255.2	203,798.1	11,966.1	649,006.0	1,059.5	650,065.5	852,804.1	1,013,814.4
2015 march	50,733.3	99,522.7	150,256.0	78,836.5	34,235.2	14,071.5	108,925.0	374,420.2	151,480.4	14,718.9	208,220.9	8,738.3	647,833.4	1,087.2	657,658.9	865,879.8	1,016,135.8
2015 september	50,936.0	107,039.2	157,974.2	104,206.5	35,864.9	16,168.4	108,925.0	336,043.9	403,198.7	17,762.1	232,345.7	7,531.3	650,938.8	1,050.6	659,475.7	891,821.4	1,049,256.6
2015 december	66,929.9	129,708.8	196,637.7	155,251.9	49,024.3	17,969.6	117,037.4	289,290.0	225,517.1	23,790.1	274,749.0	8,530.4	686,553.7	2,469.2	697,553.3	920,086.1	1,116,723.8
2016 january	55,782.7	140,475.4	196,258.1	-	53,502.6	14,539.1	115,644.1	292,679.5	476,365.3	21,555.6	235,330.6	6,130.0	659,086.7	1,099.6	666,316.3	901,646.9	1,097,905.0
2016 february	97,419.5	158,381.6	255,771.1	-	50,864.0	16,112.8	114,250.8	292,371.4	479,599.0	22,934.4	210,184.6	5,860.6	662,497.3	1,413.7	669,771.6	879,856.2	1,135,727.3
2016 march	48,746.9	149,107.0	197,853.9	-	47,334.4	18,892.3	112,857.5	292,063.1	471,147.3	23,122.7	242,702.9	6,457.6	670,401.4	1,398.2	678,257.2	920,960.1	1,118,814.0
2016 april	44,693.6	151,956.9	196,650.5	11,186.0	42,558.4	20,620.9	111,464.2	291,755.1	477,584.6	21,465.0	276,044.0	5,951.9	667,476.5	1,390.8	678,192.2	950,863.2	1,147,513.7
2016 may	64,212.6	125,148.5	186,361.1	-	66,342.0	16,942.7	110,070.9	291,446.9	486,802.5	19,112.0	270,614.8	6,228.8	671,492.8	1,390.8	679,112.3	949,727.1	1,136,088.2
2016 june	56,965.4	101,928.4	158,893.8	-	70,934.6	18,725.6	108,677.6	291,138.8	489,476.6	15,910.9	285,314.8	6,995.4	674,805.8	1,401.7	682,802.9	988,117.7	1,127,011.5
2016 july	88,290.7	97,529.6	185,790.3	-	100,985.3	17,399.5	107,284.3	290,830.7	476,479.8	18,379.3	254,745.2	5,459.8	695,121.2	1,754.2	702,335.2	957,080.4	1,142,870.7
2016 august	79,468.3	88,537.2	168,005.5	-	96,477.7	24,585.0	107,284.3	290,830.7	476,479.8	19,610.8	304,167.1	6,445.8	697,131.1	1,798.5	705,341.1	1,009,508.2	1,177,513.7
2016 september	78,410.8	86,375.5	164,786.3	-	104,499.4	22,426.7	107,284.3	290,214.4	524,424.8	21,354.8	291,609.8	10,420.5	705,150.3	2,197.5	717,788.3	1,009,378.1	1,174,164.4
2016 october	98,627.3	90,134.0	188,761.3	6,525.5	106,413.2	17,491.7	107,284.3	289,906.3	529,621.0	21,130.1	294,901.5	9,532.8	698,288.3	2,357.2	701,179.3	1,005,080.8	1,193,842.1
2016 november	81,256.1	95,735.2	176,991.3	20,947.4	107,312.8	22,105.8	107,284.3	289,906.3	547,556.6	24,576.5	305,815.2	8,999.5	693,916.7	2,366.6	705,192.8	1,012,998.0	1,187,988.3
2016 december	118,133.8	111,622.3	229,756.1	-	109,019.9	18,462.0	107,284.3	289,290.0	524,056.2	23,790.1	274,749.0	8,530.4	686,553.7	2,469.2	697,553.3	920,086.1	1,116,723.8
2017 january	102,196.3	112,713.7	214,910.0	-	108,779.5	15,296.5	107,284.3	289,290.0	520,650.3	23,811.0	281,374.9	8,206.9	692,796.3	2,774.6	703,776.8	985,151.7	1,180,061.7
2017 february	91,339.9	138,740.9	229,880.8	-	112,164.0	16,987.7	107,284.3	286,673.7	525,109.7	21,791.6	282,086.2	7,837.3	696,077.1	3,027.3	706,941.7	999,027.9	1,188,908.7
2017 march	90,181.6	115,929.5	210,948.1	8,513.0	108,771.9	13,330.9	107,284.3	288,673.7	476,365.3	17,505.0	285,314.8	7,221.0	688,020.2	3,128.7	693,399.9	977,374.5	1,188,323.6
2017 april	91,916.5	124,342.0	216,258.5	14,256.4	137,931.1	18,174.2	107,284.3	288,365.6	526,573.8	16,795.5	333,311.4	7,137.4	695,300.7	3,057.1	703,906.7	1,028,806.6	1,243,148.6
2017 may	85,924.0	97,661.6	183,785.6	16,076.5	131,083.8	15,816.7	107,284.3	287,749.3	489,476.6	18,983.1	345,969.8	9,926.7	687,229.6	3,086.6	699,622.9	1,045,599.7	1,229,378.3
2017 june	89,071.5	95,701.5	184,772.8	39,309.6	134,209.1	18,677.5	107,284.3	287,441.2	591,679.8	17,287.8	359,935.7	12,673.7	703,191.6	3,154.2	719,025.5	1,078,961.2	1,263,734.0
2017 july <sup>(a)</sup>	121,995.2	192,595.6	314,590.8	52,779.8	136,756.6	20,662.7	107,284.3	287,441.2	613,435.2	17,393.5	385,500.4	16,966.9	708,116.0	3,132.8	728,215.7	1,113,774.7	1,306,370.3
2017 august <sup>(a)</sup>	82,009.9	68,447.8	150,457.7	43,358.6	157,164.6	18,802.7	107,284.3	286,825.0	591,679.8	19,854.8	397,608.4	16,885.6	725,660.1	3,150.3	745,660.0	1,143,268.4	1,294,326.1
2017 september <sup>(a)</sup>	142,837.3	70,021.5	212,858.8	27,300.1	151,516.4	18,754.0	107,284.3	286,825.0	591,679.8	25,072.2	289,336.9	14,406.1	715,665.0	3,642.9	733,714.0	1,023,050.9	1,235,909.7

Source - BRB

**MONETARY SURVEY**  
(In millions of Bf)

Description  Period	Broad money M3						Net other items					TOTAL LIABILITIES	
	Broad money M2				Foreign currency deposits of residents	Total	Import deposits	Share and other equity	Net inter-bank balances	Net various	Total		
	Narrow money		Quasi money	Total									
	Currency in circulation out of banks	Demand deposits			Total	Time and saving deposits							
2009	120,915.7	246,210.9	367,126.6	116,937.9	484,064.5	81,245.4	565,309.9	3,627.5	167,498.0	1,713.7	34,702.6	207,541.8	772,851.7
2010	139,103.4	313,739.0	452,862.4	144,147.4	597,009.8	89,620.0	686,629.8	10,515.6	199,424.5	970.7	-2,317.8	208,593.0	895,222.8
2011	153,214.3	304,364.7	457,579.0	178,821.0	636,400.0	89,132.4	725,532.4	12,302.2	240,159.5	8,633.2	17,617.5	278,712.4	1,004,244.8
2012	173,871.6	339,675.3	513,546.9	194,506.1	708,053.0	148,038.2	856,091.2	15,658.2	292,256.1	-2,145.3	-45,136.4	260,632.6	1,116,723.8
2013	187,487.1	388,496.8	575,983.9	225,744.4	801,728.3	137,799.6	939,527.9	7,533.0	319,346.7	-320.9	-64,028.3	262,530.5	1,202,058.4
2011 september	151,383.7	292,590.9	443,974.6	173,844.6	617,819.2	83,266.6	701,085.8	7,790.0	232,327.7	-374.0	-18,644.8	221,098.9	922,184.7
2011 december	153,214.3	304,364.7	457,579.0	178,821.0	636,400.0	89,132.4	725,532.4	12,302.2	240,159.5	8,633.2	17,617.5	278,712.4	1,004,244.8
2012 march	147,382.7	295,047.5	442,430.2	172,613.3	615,043.5	93,411.7	708,455.2	6,964.2	242,752.9	932.4	-30,062.0	220,587.5	929,042.7
2012 june	164,761.6	298,311.1	463,072.7	174,539.6	637,612.3	102,021.9	739,634.2	9,147.7	255,959.1	-1,191.9	-30,042.1	233,872.8	973,507.0
2012 september	162,856.6	309,694.4	472,551.0	171,647.4	644,198.4	126,864.1	771,062.5	8,142.0	277,519.5	-483.6	-42,426.0	242,751.9	1,013,814.4
2012 december	173,871.6	339,675.3	513,546.9	194,506.1	708,053.0	148,038.2	856,091.2	15,658.2	292,256.1	-2,145.3	-45,136.4	260,632.6	1,116,723.8
2013 march	166,888.0	352,474.7	519,362.7	200,501.5	719,864.2	142,410.1	862,274.3	8,762.2	304,024.8	-694.4	-55,552.9	256,539.7	1,118,814.0
2013 june	180,426.2	360,068.0	540,494.2	209,123.0	749,617.2	136,645.1	886,262.3	3,846.6	303,734.9	-4,937.3	-61,895.0	240,749.2	1,127,011.5
2013 september	175,392.6	375,125.9	550,518.5	216,836.7	767,355.2	135,168.1	902,523.3	3,616.6	309,031.8	1,749.0	-42,756.3	271,641.1	1,174,164.4
2013 december	187,487.1	388,496.8	575,983.9	225,744.4	801,728.3	137,799.6	939,527.9	7,533.0	319,346.7	-320.9	-64,028.3	262,530.5	1,202,058.4
2014 march	173,152.2	362,275.9	535,428.1	245,534.8	780,962.9	150,616.8	931,579.7	6,602.2	323,042.6	-973.2	-71,927.7	256,743.9	1,188,323.6
2014 june	195,881.8	405,537.9	601,419.7	246,002.0	847,421.7	146,523.8	993,945.5	2,743.8	365,912.8	311.1	-99,179.2	269,788.5	1,263,734.0
2014 september <sup>(a)</sup>	190,577.0	402,945.0	593,522.0	240,346.1	833,868.1	149,940.9	983,809.0	8,443.4	377,483.9	-14,835.5	-118,991.1	252,100.7	1,235,909.7
2012 september	162,856.6	309,694.4	472,551.0	171,647.4	644,198.4	126,864.1	771,062.5	8,142.0	277,519.5	-483.6	-42,426.0	242,751.9	1,013,814.4
2012 october	160,103.3	319,624.3	479,727.6	176,524.3	656,251.9	124,639.2	780,891.1	8,277.1	280,329.8	-836.3	-52,525.9	235,244.7	1,016,135.8
2012 november	160,390.4	323,000.7	483,391.1	187,071.6	670,462.7	119,892.6	790,355.3	11,660.1	284,070.8	8,263.5	-45,094.1	258,900.3	1,049,255.6
2012 december	173,871.6	339,675.3	513,546.9	194,506.1	708,053.0	148,038.2	856,091.2	15,658.2	292,256.1	-2,145.3	-45,136.4	260,632.6	1,116,723.8
2013 january	164,218.0	334,242.4	498,460.4	196,844.9	695,305.3	137,726.5	833,031.8	12,013.6	297,520.1	332.9	-44,993.4	264,873.2	1,097,905.0
2013 february	167,056.3	350,111.0	517,167.3	193,664.8	710,832.1	152,871.8	863,703.9	9,408.0	305,269.8	2,474.4	-45,128.8	272,023.4	1,135,727.3
2013 march	166,888.0	352,474.7	519,362.7	200,501.5	719,864.2	142,410.1	862,274.3	8,762.2	304,024.8	-694.4	-55,552.9	256,539.7	1,118,814.0
2013 april	170,442.8	354,365.4	524,808.2	211,573.7	736,381.9	146,250.7	882,632.6	8,634.1	304,993.3	7,138.6	-55,884.9	264,681.1	1,147,513.7
2013 may	174,826.1	360,405.4	535,231.5	211,453.0	746,684.5	139,779.1	886,463.6	5,998.5	303,805.7	-1,049.9	-59,129.7	249,624.6	1,136,088.2
2013 june	180,426.2	360,068.0	540,494.2	209,123.0	749,617.2	136,645.1	886,262.3	3,846.6	303,734.9	-4,937.3	-61,895.0	240,749.2	1,127,011.5
2013 july	182,475.8	353,136.6	535,612.4	204,809.4	740,421.8	141,184.9	881,606.7	3,846.6	304,497.1	528.4	-47,608.1	261,264.0	1,142,870.7
2013 august	182,557.3	379,179.2	561,736.5	209,898.1	771,634.6	135,817.7	907,452.3	4,059.5	306,149.5	-146.6	-40,001.0	270,061.4	1,177,513.7
2013 september	175,392.6	375,125.9	550,518.5	216,836.7	767,355.2	135,168.1	902,523.3	3,616.6	309,031.8	1,749.0	-42,756.3	271,641.1	1,174,164.4
2013 october	177,966.3	383,906.5	561,872.8	215,806.9	777,679.7	143,509.7	921,189.4	3,527.8	311,643.1	-468.8	-42,049.4	272,652.7	1,193,842.1
2013 november	179,674.9	375,268.9	554,943.8	223,890.2	778,834.0	136,721.0	915,555.0	6,643.5	316,044.3	-1,118.3	-49,135.2	272,434.3	1,187,989.3
2013 december	187,487.1	388,496.8	575,983.9	225,744.4	801,728.3	137,799.6	939,527.9	7,533.0	319,346.7	-320.9	-64,028.3	262,530.5	1,202,058.4
2014 january	175,642.4	366,127.9	541,770.3	231,534.0	773,304.3	135,961.7	909,266.0	10,044.0	320,628.0	980.5	-60,856.8	270,795.7	1,180,061.7
2014 february	173,764.2	354,754.6	528,518.8	244,983.5	773,502.3	148,866.6	922,368.9	9,270.7	325,250.4	3,566.5	-61,547.8	276,539.8	1,198,908.7
2014 march	173,152.2	362,275.9	535,428.1	245,534.8	780,962.9	150,616.8	931,579.7	6,602.2	323,042.6	-973.2	-71,927.7	256,743.9	1,188,323.6
2014 april	183,065.2	383,988.6	567,053.8	248,927.0	815,980.8	162,944.3	978,925.1	6,404.9	353,585.4	3,608.4	-99,373.2	264,223.5	1,243,148.6
2014 may	189,114.2	378,328.0	567,442.2	249,532.7	816,974.9	148,742.8	965,717.7	5,114.3	358,848.3	-1,633.6	-98,668.4	263,680.6	1,229,378.3
2014 june	195,881.8	405,537.9	601,419.7	246,002.0	847,421.7	146,523.8	993,945.5	2,743.8	365,912.8	311.1	-99,179.2	269,788.5	1,263,734.0
2014 july <sup>(a)</sup>	205,711.2	412,900.6	618,611.8	254,547.7	873,159.5	168,747.1	1,041,906.6	9,700.7	369,216.8	-3,871.8	-110,582.0	264,463.7	1,306,370.3
2014 august <sup>(a)</sup>	201,314.9	411,635.9	612,950.8	253,800.1	866,750.9	160,525.3	1,027,276.2	9,573.8	374,674.0	-3,287.4	-115,474.6	265,485.8	1,292,762.0
2014 september <sup>(a)</sup>	190,577.0	402,945.0	593,522.0	240,346.1	833,868.1	149,940.9	983,809.0	8,443.4	377,483.9	-14,835.5	-118,991.1	252,100.7	1,235,909.7

Source : BRB

Description Period	EVOLUTION OF MONETARY BASE, BROAD AND THE MONEY MULTIPLIER											BROAD MONEY MULTIPLIER							
	MONETARY BASE						CONTRIPARTS OF MONETARY BASE						BROAD MONEY (M3)						
	Currency in circulation (out of BRB)	Bank deposits	Microfinance deposits	Other Financial corporation deposits	Public nonfinancial corporation deposits	Local government deposits	Other Deposits	TOTAL	Net foreign assets	Net claims on Government	Claims on commercial banks			Claims on other financial corporation	Claims on public nonfinancial corporations	Claims on private sector	Recovery of liquidity	Net other items	TOTAL
2009	136,206.2	53,891.1	-	1,014.1	6,100.8	29.2	901.8	198,143.2	144,966.2	167,752.2	-	380.9	20.0	4,342.7	-10,000.0	-109,318.8	198,143.2	565,309.9	3.2
2010	155,685.2	47,460.5	2,738.9	1,428.0	3,736.6	28.6	422.0	211,638.8	141,613.6	150,906.3	-	380.9	20.0	4,672.0	-7,000.0	-78,953.0	211,638.8	666,628.8	3.9
2011	170,106.0	34,979.7	5,000.0	2,778.0	5,041.5	23.6	397.3	211,326.1	82,294.0	211,644.8	25,301.3	380.9	20.0	6,194.2	-	-114,499.1	211,326.1	725,532.4	3.4
2012	196,246.9	39,879.9	22,413.6	2,827.5	3,234.3	14.5	689.4	267,286.1	66,928.9	285,507.4	-	-	20.0	8,125.5	-6,800.0	-46,495.7	267,286.1	856,091.2	3.2
2013	211,685.7	82,710.8	5,135.8	2,674.0	3,566.2	28.0	787.6	306,586.1	118,133.8	229,474.0	-	-	20.0	10,118.7	-	-51,160.4	306,586.1	939,527.9	3.1
2011 september	168,466.4	33,244.3	2,484.4	1,483.8	1,412.9	37.9	500.6	207,640.3	81,241.4	149,815.6	41,214.8	380.9	20.0	6,248.7	-	-71,281.3	207,640.3	720,585.8	3.4
2011 december	170,106.0	34,979.7	5,000.0	2,778.0	5,041.5	23.6	397.3	211,326.1	82,294.0	211,644.8	25,301.3	380.9	20.0	6,194.2	-	-114,499.1	211,326.1	725,532.4	3.4
2012 march	165,509.4	23,200.9	4,449.0	480.4	1,503.9	18.3	252.8	193,687.6	67,729.1	164,340.0	31,811.4	380.9	20.0	7,120.7	-	-77,714.5	193,687.6	708,455.2	3.7
2012 june	183,642.4	27,850.7	9,938.0	1,363.6	3,705.6	10.0	373.0	217,935.0	49,308.0	186,067.6	60,998.8	-	20.0	7,454.0	-	-85,513.4	217,935.0	739,634.2	3.4
2012 september	184,426.3	32,797.5	2,897.0	1,441.2	1,869.8	12.8	334.9	221,174.2	55,414.5	208,067.1	29,806.6	-	20.0	8,080.7	-	-80,198.7	221,174.2	771,082.5	3.5
2012 december	196,246.9	39,879.9	22,413.6	2,827.5	3,234.3	14.5	689.4	267,286.1	66,928.9	285,507.4	-	-	20.0	8,125.5	-6,800.0	-46,495.7	267,286.1	856,091.2	3.2
2013 march	189,178.2	45,758.4	9,951.2	2,115.0	5,247.0	70.7	298.6	232,618.1	48,746.9	264,998.8	7,892.0	-	20.0	8,683.9	-	-77,422.5	232,618.1	862,274.3	3.4
2013 june	205,811.8	56,976.3	7,760.5	2,218.5	7,471.7	79.7	271.5	280,590.0	59,855.4	273,884.2	61.3	-	20.0	9,042.5	-	-64,921.9	280,590.0	902,622.3	3.2
2013 september	201,031.0	66,670.9	1,516.7	4,193.0	4,666.1	54.7	280.2	271,412.6	73,410.8	243,601.6	61.3	-	20.0	9,872.8	-	-54,553.9	271,412.6	902,523.3	3.3
2013 december	211,685.7	82,710.8	5,135.8	2,674.0	3,566.2	28.0	787.6	306,586.1	118,133.8	229,474.0	-	-	20.0	10,118.7	-	-51,160.4	306,586.1	939,527.9	3.1
2014 march	201,300.8	70,896.4	4,269.0	1,135.9	1,041.5	24.6	1,373.4	276,198.5	95,018.6	243,985.1	325.1	1,814.8	20.0	11,756.1	-27,200.0	-49,032.2	276,198.5	936,027.0	3.4
2014 june	223,781.8	100,650.0	1,428.4	1,303.5	6,385.0	20.2	1,329.6	334,898.5	89,071.5	282,645.4	-	1,914.8	20.0	12,500.7	-	-51,253.9	334,898.5	993,945.5	3.0
2014 september	222,708.0	80,783.1	631.5	2,407.5	2,153.6	23.3	968.1	309,676.1	142,837.3	195,393.9	-	2,231.9	20.0	12,408.6	-	-43,216.6	309,676.1	983,808.0	3.2
2012 september	184,426.3	32,797.5	2,897.0	1,441.2	1,869.8	12.8	334.9	221,174.2	55,414.5	208,067.1	29,806.6	-	20.0	8,080.7	-	-80,198.7	221,174.2	771,082.5	3.5
2012 october	180,543.7	39,989.9	4,830.7	2,976.3	6,467.9	24.3	419.2	234,181.0	50,733.3	233,226.7	15,943.6	-	20.0	8,140.9	-	-73,762.3	234,181.0	780,891.1	3.3
2012 november	180,253.8	44,006.6	3,961.3	3,436.3	7,826.4	33.0	611.0	240,037.4	50,395.0	251,672.2	9,105.0	-	20.0	8,109.4	-	-79,287.2	240,037.4	790,356.3	3.3
2012 december	196,246.9	39,879.9	22,413.6	2,827.5	3,234.3	14.5	689.4	267,286.1	66,928.9	285,507.4	-	-	20.0	8,125.5	-6,800.0	-46,495.7	267,286.1	856,091.2	3.2
2013 january	182,477.4	41,549.8	5,031.2	3,714.3	1,475.9	48.3	1,113.7	235,410.6	55,782.7	246,528.5	-	-	20.0	8,854.1	-	-75,774.7	235,410.6	833,031.8	3.5
2013 february	186,192.1	46,670.0	11,248.3	2,782.2	6,916.7	41.8	415.1	256,288.2	97,419.5	214,938.4	11,804.3	-	20.0	8,848.3	-	-76,762.3	256,288.2	863,703.9	3.4
2013 march	180,179.2	45,758.4	9,951.2	2,115.0	5,247.0	70.7	298.6	232,618.1	48,746.9	264,998.8	7,892.0	-	20.0	8,683.9	-	-77,422.5	232,618.1	862,274.3	3.4
2013 april	192,574.0	53,981.2	1,329.9	3,020.3	7,844.6	43.0	760.2	259,553.2	44,693.6	280,277.5	-	-	20.0	8,648.7	-	-74,086.6	259,553.2	882,632.6	3.4
2013 may	197,918.3	46,750.1	4,135.4	2,696.4	7,258.8	140.3	373.5	259,272.8	64,212.6	251,958.7	-	-	20.0	8,894.0	-	-65,802.5	259,272.8	866,463.6	3.4
2013 june	205,811.8	56,976.3	7,760.5	2,218.5	7,471.7	79.7	271.5	280,590.0	59,855.4	273,884.2	-	-	20.0	9,042.5	-	-59,322.1	280,590.0	886,282.3	3.2
2013 july	205,754.8	42,545.7	1,034.6	1,712.5	3,729.7	57.6	313.7	265,158.6	89,260.7	211,421.3	-	-	20.0	9,490.0	-	-58,682.1	265,158.6	881,106.7	3.5
2013 august	207,366.5	65,307.6	4,922.2	2,783.3	7,575.4	52.2	218.9	289,866.1	79,468.3	254,621.3	-	-	20.0	9,778.4	-	-64,921.9	289,866.1	907,482.3	3.1
2013 september	201,031.0	66,670.9	1,516.7	4,193.0	4,666.1	54.7	280.2	271,412.6	73,410.8	243,601.6	61.3	-	20.0	9,872.8	-	-54,553.9	271,412.6	902,523.3	3.3
2013 october	202,480.1	63,902.0	14,280.0	3,120.4	4,807.4	67.5	563.8	289,221.9	98,627.3	234,765.3	-	-	20.0	9,994.6	-	-54,185.3	289,221.9	921,189.4	3.2
2013 november	205,821.3	68,293.7	4,300.0	2,717.5	5,401.5	104.8	723.9	287,392.5	81,256.1	249,306.5	-	-	20.0	10,127.2	-	-53,183.3	287,392.5	915,555.0	3.2
2013 december	211,685.7	82,710.8	5,135.8	2,674.0	3,566.2	28.0	787.6	306,586.1	118,133.8	229,474.0	-	-	20.0	10,118.7	-	-51,160.4	306,586.1	939,527.9	3.1
2013 january	202,030.1	63,490.3	957.0	2,290.0	2,464.7	33.9	1,652.3	272,888.5	102,196.3	210,861.1	-	-	20.0	11,156.5	-	-51,346.4	272,888.5	903,286.0	3.3
2013 february	190,255.9	59,022.7	2,294.7	2,987.2	2,938.3	32.3	613.0	266,243.9	91,139.9	214,143.2	115.0	1,914.8	20.0	11,612.7	-	-52,701.7	266,243.9	822,378.9	3.5
2013 march	201,300.8	70,896.4	4,269.0	1,135.9	1,041.5	24.6	1,373.4	276,198.5	95,018.6	243,985.1	325.1	1,914.8	20.0	11,756.1	-27,200.0	-49,032.2	276,198.5	891,579.7	3.4
2013 april	208,491.1	88,996.4	1,280.1	1,135.9	3,119.1	29.9	3,744.7	307,052.2	95,155.5	245,995.6	-	-	20.0	11,937.4	-	-47,998.1	307,052.2	979,925.2	3.2
2013 may	217,664.2	94,855.4	2,97.8	2,191.3	1,759.3	45.0	1,633.4	318,437.4	85,940.0	287,704.9	-	-	20.0	11,973.7	-	-49,100.0	318,437.4	965,717.7	3.0
2013 june	223,781.8	100,650.0	1,428.4	1,303.5	6,385.0	20.2	1,329.6	334,898.5	89,071.5	282,645.4	-	-	20.0	12,500.7	-	-51,253.9	334,898.5	993,945.5	3.0
2013 july	239,726.0	85,589.0	5,114.6	1,871.9	7,627.7	16.1	3,757.8	342,838.1	70,600.4	301,711.6	-	-	20.0	12,519.3	-	-43,929.0	342,838.1	1,041,906.6	3.0
2013 august	234,022.8	93,988.4	6,228.0	1,591.3	2,898.3	44.9	4,866.3	338,034.8	82,609.9	286,598.5	-	-	20.0	12,402.8	-	-46,593.4	338,034.8	1,027,276.2	3.0
2013 september	222,708.0	80,783.1	631.5	2,407.5	2,153.6	23.3	968.1	309,676.1	142,837.3	195,393.9	-	-	20.0	12,408.6	-	-43,216.6	309,676.1	983,808.0	3.2

Source: BRB



## ASSETS

II.6.1

## CONSOLIDATED BALANCE SHEETS OF OTHER FINANCIAL INTERMEDIARIES

(In million of BIF)

Description Period	Reserves	Claims on banking sector	Claims on other financial institutions	Claims on central government	Claims on governmental agencies	Claims on public nonfinancial corporations	Claims on private sector	Other assets	TOTAL ASSETS
2009	1,720.2	750.0	11.0	902.0	657.0	763.5	33,755.4	4,972.1	43,531.2
2010	2,353.3	450.0	11.0	876.6	142.9	920.6	46,586.3	4,986.5	56,327.2
2011	1,069.2	-	11.0	850.2	261.8	967.6	56,451.1	5,218.8	64,829.7
2012	2,984.8	2,200.0	11.0	836.6	693.3	838.4	59,250.8	5,417.5	72,232.4
2013	1,535.5	200.0	11.0	-	609.8	603.8	73,440.0	6,708.5	83,108.6
2011 september	1,327.8	150.0	11.0	857.8	420.2	996.6	54,875.1	4,451.7	63,090.2
2011 december	1,069.2	-	11.0	850.2	261.8	967.6	56,451.1	5,218.8	64,829.7
2012 march	1,348.7	-	11.0	844.9	617.2	946.8	55,968.2	6,412.8	66,149.6
2012 june	1,892.0	500.0	11.0	836.6	882.9	915.4	57,089.3	6,110.6	68,237.8
2012 september	661.8	500.0	11.0	836.6	779.4	882.9	60,186.3	6,362.3	70,220.3
2012 december	2,984.8	2,200.0	11.0	836.6	693.3	838.4	59,250.8	5,417.5	72,232.4
2013 march	1,437.3	2,200.0	11.0	329.8	659.3	803.7	61,557.0	5,974.5	72,972.6
2013 june	1,449.5	1,200.0	711.0	2.8	1,041.2	768.5	63,818.4	6,176.0	75,167.4
2013 september	1,005.3	200.0	11.0	-	550.7	604.6	69,742.9	6,601.1	78,715.6
2013 december	1,535.5	200.0	11.0	-	609.8	603.8	73,440.0	6,708.5	83,108.6
2014 march	1,175.9	200.0	11.0	-	461.5	602.2	75,717.0	7,587.5	85,755.1
2014 june	1,781.1	250.0	11.0	73.2	444.8	601.0	79,630.7	8,264.6	91,056.4
2014 september	2,418.0	67.2	11.0	-	401.1	600.1	84,092.6	8,356.5	95,946.5
2012 september	661.8	500.0	11.0	836.6	779.4	882.9	60,186.3	6,362.3	70,220.3
2012 october	2,440.3	500.0	11.0	836.6	933.3	860.8	59,586.2	6,155.0	71,323.2
2012 november	3,429.6	200.0	11.0	836.6	374.6	849.8	60,295.4	6,308.7	72,305.7
2012 december	2,984.8	2,200.0	11.0	836.6	693.3	838.4	59,250.8	5,417.5	72,232.4
2013 january	2,676.1	2,200.0	11.0	329.8	690.0	826.9	59,740.8	5,320.7	71,795.3
2013 february	1,966.1	2,200.0	11.0	329.8	696.1	815.7	59,924.7	5,930.7	71,874.1
2013 march	1,437.3	2,200.0	11.0	329.8	659.3	803.7	61,557.0	5,974.5	72,972.6
2013 april	1,552.3	1,200.0	11.0	329.8	889.6	792.2	62,500.5	6,220.6	73,496.0
2013 may	1,603.7	1,200.0	11.0	329.8	866.2	780.2	63,392.7	6,340.0	74,523.6
2013 june	1,449.5	1,900.0	11.0	2.8	1,041.2	768.5	63,818.4	6,176.0	75,167.4
2013 july	1,138.5	1,700.0	11.0	2.8	803.3	605.3	66,089.2	6,685.6	77,035.7
2013 august	1,476.8	200.0	11.0	2.8	829.2	604.6	67,491.5	7,354.7	77,970.6
2013 september	1,005.3	200.0	11.0	-	550.7	604.6	69,742.9	6,601.1	78,715.6
2013 october	1,679.2	200.0	11.0	-	698.4	604.2	71,180.9	7,066.9	81,440.6
2013 november	1,006.3	200.0	11.0	-	372.6	604.2	72,581.9	7,601.3	82,377.3
2013 december	1,535.5	200.0	11.0	-	609.8	603.8	73,440.0	6,708.5	83,108.6
2014 january	970.8	200.0	11.0	-	433.2	603.4	74,691.0	6,804.6	83,714.0
2014 february	1,189.2	200.0	11.0	-	65.9	603.0	76,362.6	7,146.8	85,578.5
2014 march	1,175.9	200.0	11.0	-	461.5	602.2	75,717.0	7,587.5	85,755.1
2014 april	2,070.0	500.0	11.0	-	382.1	602.2	76,554.0	7,581.9	87,701.2
2014 may	1,580.9	250.0	11.0	-	55.4	601.4	78,788.7	7,542.2	88,829.6
2014 june	1,781.1	250.0	11.0	73.2	444.8	601.0	79,630.7	8,264.6	91,056.4
2014 july	2,029.1	50.0	11.0	-	341.0	601.0	81,858.1	7,603.8	92,494.0
2014 august	1,947.1	117.2	11.0	-	384.4	600.6	83,305.5	7,674.0	94,039.8
2014 september	2,418.0	67.2	11.0	-	401.1	600.1	84,092.6	8,356.5	95,946.5

Source : Compiled from informations provided by other financial intermediaries

LIABILITIES							II.6.2
CONSOLIDATED BALANCE SHEETS OF OTHER FINANCIAL INTERMEDIARIES							
(In million of BIF)							
Description	Commitments to Banking sector	Gouvernemental deposit	Borrowings	Foreign liabilities	Equity and capital	Other liabilities	TOTAL LIABILITIES
Period							
2009	-	11,783.1	9,015.5	1,764.8	18,122.3	2,845.5	43,531.2
2010	68.6	17,581.0	13,351.3	1,350.2	19,832.2	4,143.9	56,327.2
2011	5.7	14,468.3	20,408.2	1,087.9	24,144.2	4,715.4	64,829.7
2012	-	16,141.5	22,757.7	812.8	27,483.3	5,037.1	72,232.4
2013	-	16,345.6	28,440.7	331.2	32,945.6	5,045.5	83,108.6
2011 september	27.7	13,567.6	20,431.1	1,082.5	23,345.1	4,636.2	63,090.2
2011 december	5.7	14,468.3	20,408.2	1,087.9	24,144.2	4,715.4	64,829.7
2012 march	-	13,822.8	22,439.4	1,126.9	24,416.6	4,343.9	66,149.6
2012 june	-	15,328.5	22,574.9	767.6	25,161.2	4,405.6	68,237.8
2012 september	-	15,328.5	22,253.1	767.6	26,759.7	5,111.4	70,220.3
2012 december	-	16,141.5	22,757.7	812.8	27,483.3	5,037.1	72,232.4
2013 march	-	15,329.6	24,303.9	806.9	27,810.9	4,721.3	72,972.6
2013 june	-	15,529.6	25,191.9	805.1	28,886.0	4,754.8	75,167.4
2013 september	-	15,582.5	26,268.8	346.0	30,565.7	5,952.6	78,715.6
2013 december	-	16,345.6	28,440.7	331.2	32,945.6	5,045.5	83,108.6
2014 march	1,914.8	16,428.9	29,465.2	331.2	32,920.0	4,695.0	85,755.1
2014 june	1,914.8	17,634.8	32,047.1	331.2	33,987.7	5,140.8	91,056.4
2014 september	2,000.0	18,008.5	34,211.1	331.2	35,701.0	5,694.7	95,946.5
2012 september	-	15,328.5	22,253.1	767.6	26,759.7	5,111.4	70,220.3
2012 october	-	15,328.5	22,505.0	767.6	27,039.6	5,682.5	71,323.2
2012 november	-	15,728.5	22,754.4	767.6	27,323.4	5,731.8	72,305.7
2012 december	-	16,141.5	22,757.7	812.8	27,483.3	5,037.1	72,232.4
2013 january	-	15,728.9	23,846.4	812.8	27,790.7	3,616.5	71,795.3
2013 february	-	15,328.9	23,859.1	812.8	27,953.6	3,919.7	71,874.1
2013 march	-	15,329.6	24,303.9	806.9	27,810.9	4,721.3	72,972.6
2013 april	-	15,529.6	24,715.9	806.9	28,223.9	4,219.7	73,496.0
2013 may	-	15,529.6	25,082.6	806.9	28,644.8	4,459.7	74,523.6
2013 june	-	15,529.6	25,191.9	805.1	28,886.0	4,754.8	75,167.4
2013 july	-	15,529.6	25,602.1	805.1	29,723.6	5,375.3	77,035.7
2013 august	-	15,529.6	25,966.8	805.1	30,099.4	5,569.7	77,970.6
2013 september	-	15,582.5	26,268.8	346.0	30,565.7	5,952.6	78,715.6
2013 october	-	15,582.5	27,366.2	346.0	31,631.4	6,514.5	81,440.6
2013 november	-	15,608.3	27,943.7	346.0	32,115.8	6,363.5	82,377.3
2013 december	-	16,345.6	28,440.7	331.2	32,945.6	5,045.5	83,108.6
2014 january	-	16,432.4	29,691.6	331.2	33,201.1	4,057.7	83,714.0
2014 february	1,914.8	16,428.9	29,595.8	331.2	33,606.1	3,701.7	85,578.5
2014 march	1,914.8	16,428.9	29,465.2	331.2	32,920.0	4,695.0	85,755.1
2014 april	2,214.8	17,095.0	30,023.5	331.2	33,200.6	4,836.1	87,701.2
2014 may	1,914.8	17,101.8	31,190.8	331.2	33,543.7	4,747.3	88,829.6
2014 june	1,914.8	17,634.8	32,047.1	331.2	33,987.7	5,140.8	91,056.4
2014 july	1,914.8	17,608.5	32,698.0	331.2	34,788.6	5,152.9	92,494.0
2014 august	2,000.0	17,608.5	33,378.0	331.2	35,238.6	5,483.5	94,039.8
2014 september	2,000.0	18,008.5	34,211.1	331.2	35,701.0	5,694.7	95,946.5

Source : Compiled from informations provided by other financial intermediaries

**CONSOLIDATED BALANCE SHEET OF FINANCIAL SYSTEM**  
(In million of Bif)

II.7.1

Description	ASSETS			DOMESTIC CREDIT												TOTAL ASSETS	
	NET FOREIGN ASSETS			Net claims on Government								Claims on economy					Total
	Gross foreign assets	Foreign liabilities	Net foreign assets	Loans and Advances	Treasury bills and bonds	Other claims	Special credit	Rescheduled claims	Governmental deposits	Local government deposits	Governmental agency deposits	Claims on public nonfinancial	Claims on private sector	Claims on government			
Period																	
2009	556,720.3	-293,987.5	262,732.8	215,622.3	100,906.6	11,980.5	88,925.0	-	-	-14,842.5	179,603.1	9,204.2	355,047.5	497.1	364,748.8	544,351.9	807,084.7
2010	581,195.2	-328,494.4	252,700.8	19,134.2	109,936.3	14,363.0	145,130.9	145,130.9	-154,063.8	-11,748.2	211,660.0	9,602.8	467,793.2	599.4	477,995.4	669,655.4	942,356.2
2011	586,011.4	-381,573.7	204,437.7	86,260.6	85,318.2	15,025.1	141,433.3	141,433.3	-175,010.4	-14,154.1	233,197.7	4,977.5	618,097.5	1,021.9	624,096.9	857,294.6	1,061,732.3
2012	677,706.0	-481,881.1	195,824.9	155,251.9	49,858.1	18,665.7	117,037.4	137,735.7	-182,015.1	-18,296.0	278,237.7	7,690.0	695,414.6	1,057.9	704,162.5	982,400.2	1,178,225.1
2013	702,734.7	-473,309.8	229,424.9	-	109,019.9	19,071.8	107,284.3	289,290.0	-225,785.8	-23,790.1	275,090.1	9,135.0	762,034.6	2,469.2	773,638.8	1,048,728.9	1,278,153.8
2011 september	524,576.6	-356,183.3	168,393.3	29,256.3	107,815.2	13,355.4	74,325.0	142,357.7	-152,731.6	-13,503.9	200,877.1	9,478.7	598,072.4	1,019.6	608,570.7	809,447.8	977,841.1
december	586,011.4	-381,573.7	204,437.7	86,260.6	85,318.2	15,025.1	94,325.0	141,433.3	-175,010.4	-14,154.1	233,197.7	4,977.5	618,097.5	1,021.9	624,096.9	857,294.6	1,061,732.3
2012 march	599,927.9	-414,833.9	185,094.0	41,361.2	73,584.9	16,899.8	94,325.0	140,508.9	-188,887.7	-16,840.8	160,951.3	8,017.2	631,475.5	943.4	640,436.1	801,387.4	986,481.4
June	558,986.9	-431,889.6	127,097.3	49,375.0	63,934.9	19,388.1	94,325.0	139,584.5	-145,624.5	-13,565.2	207,417.8	8,494.6	688,468.8	1,005.8	698,468.8	905,886.6	1,032,983.9
September	598,924.3	-438,681.6	160,242.7	51,763.2	39,000.6	14,646.2	108,925.0	133,968.3	-133,036.4	-15,255.2	205,011.7	12,849.0	696,983.3	1,059.5	710,891.8	915,903.5	1,076,146.2
December	677,706.0	-481,881.1	195,824.9	155,251.9	49,858.1	18,665.7	117,037.4	137,735.7	-182,015.1	-18,296.0	278,237.7	7,690.0	695,414.6	1,057.9	704,162.5	982,400.2	1,178,225.1
2013 march	669,812.4	-472,765.4	197,047.0	-	47,661.4	19,554.4	112,857.5	292,063.1	-205,440.2	-23,122.7	243,573.5	7,262.1	733,058.8	1,398.2	741,719.1	985,292.6	1,182,339.6
June	593,764.5	-435,675.8	158,088.7	-	70,934.6	19,769.6	108,677.6	291,138.8	-188,396.9	-15,910.9	286,212.8	7,364.7	739,672.1	1,401.7	748,438.5	1,034,651.3	1,192,740.0
September	642,817.8	-478,377.5	164,440.3	-	104,499.4	22,977.4	107,284.3	290,214.4	-211,524.6	-21,460.2	271,990.7	11,025.9	776,083.0	2,197.5	789,311.4	1,061,302.1	1,245,742.4
December	702,734.7	-473,309.8	229,424.9	-	109,019.9	19,071.8	107,284.3	289,290.0	-225,785.8	-23,790.1	275,090.1	9,135.0	762,034.6	2,469.2	773,638.8	1,048,728.9	1,278,153.8
2014 march	708,261.2	-497,644.3	210,616.9	8,513.0	108,771.9	13,792.4	107,284.3	288,673.7	-225,354.5	-17,505.0	284,175.8	7,824.0	759,330.8	3,128.7	770,283.5	1,054,459.3	1,265,076.2
June	685,013.1	-500,571.5	184,441.6	39,309.6	134,208.1	19,123.3	107,284.3	287,441.2	-209,887.3	-17,287.8	360,191.4	13,281.5	783,866.0	3,154.2	800,301.7	1,160,493.1	1,344,934.7
September <sup>(b)</sup>	718,897.0	-506,302.2	212,594.8	27,300.1	151,516.4	19,155.1	107,284.3	286,825.0	-277,497.7	-25,072.2	289,511.0	15,007.0	800,337.8	3,642.9	818,987.7	1,321,093.5	1,511,236.1
2012 september	598,924.3	-438,681.6	160,242.7	51,763.2	39,000.6	14,646.2	108,925.0	138,968.3	-133,036.4	-15,255.2	205,011.7	12,849.0	696,983.3	1,059.5	710,891.8	915,903.5	1,076,146.2
October	587,833.7	-438,345.3	149,488.4	78,836.5	35,069.0	15,007.6	108,925.0	138,352.0	-151,912.6	-14,718.9	209,588.6	9,609.9	708,312.3	1,087.2	719,013.3	928,571.9	1,078,060.3
November	605,088.3	-448,421.7	156,666.6	104,206.5	36,698.7	16,535.8	108,925.0	138,043.9	-153,528.8	-17,782.1	233,099.0	8,391.9	712,026.0	1,050.6	721,470.5	954,569.5	1,111,236.1
December	677,706.0	-481,881.1	195,824.9	155,251.9	49,858.1	18,665.7	117,037.4	137,735.7	-182,015.1	-18,296.0	278,237.7	7,690.0	695,414.6	1,057.9	704,162.5	982,400.2	1,178,225.1
2013 January	693,972.8	-498,527.5	195,445.3	-	53,829.6	15,231.9	115,644.1	292,679.5	-219,660.8	-21,555.6	296,168.7	6,957.7	719,739.2	1,099.6	727,796.5	983,965.2	1,159,410.5
February	776,888.8	-521,900.5	254,988.3	-	51,191.0	16,811.7	114,250.8	292,371.4	-240,643.0	-22,934.4	211,047.5	6,677.1	723,470.4	1,413.7	731,561.2	942,608.7	1,197,867.0
March	669,812.4	-472,765.4	197,047.0	-	47,661.4	19,554.4	112,857.5	292,063.1	-205,440.2	-23,122.7	243,573.5	7,262.1	733,058.8	1,398.2	741,719.1	985,292.6	1,182,339.6
April	659,785.2	-463,941.6	195,843.6	11,186.0	42,885.4	21,513.3	112,857.5	292,063.1	-205,440.2	-23,122.7	243,573.5	7,262.1	733,058.8	1,398.2	741,719.1	985,292.6	1,182,339.6
May	648,813.6	-463,259.4	185,554.2	-	68,669.0	17,811.7	110,070.9	291,446.9	-197,219.4	-19,112.0	271,138.1	6,744.9	739,177.8	1,390.7	744,336.5	1,016,010.9	1,201,565.1
June	593,764.5	-435,675.8	158,088.7	-	70,934.6	19,769.6	108,677.6	291,138.8	-188,396.9	-15,910.9	286,212.8	7,364.7	739,672.1	1,401.7	748,438.5	1,034,651.3	1,192,740.0
July	650,217.9	-465,232.7	184,985.2	-	100,965.3	16,205.6	107,284.3	290,830.7	-243,569.4	-18,379.3	255,337.2	6,065.9	762,374.5	1,754.2	770,194.8	1,025,531.8	1,210,517.0
August	631,344.9	-464,144.5	167,200.4	-	96,477.7	25,417.0	107,284.3	290,830.7	-195,560.8	-19,610.8	304,838.1	1,051.2	774,701.3	1,758.2	779,311.4	1,079,539.4	1,246,739.8
September	642,817.8	-478,377.5	164,440.3	-	104,499.4	22,977.4	107,284.3	290,214.4	-211,524.6	-21,460.2	271,990.7	11,025.9	776,083.0	2,197.5	789,311.4	1,061,302.1	1,245,742.4
October	684,796.6	-476,341.3	188,415.3	6,525.5	108,415.2	18,190.1	107,284.3	289,006.3	-213,913.5	-21,130.1	295,275.8	10,137.8	771,440.3	2,387.2	783,935.3	1,079,211.1	1,267,626.4
November	651,959.8	-475,314.5	176,645.3	20,947.4	107,312.8	22,478.4	107,284.3	289,006.3	-217,550.2	-24,576.5	306,802.5	9,604.5	788,503.3	2,366.6	790,474.4	1,086,276.9	1,262,922.2
December	702,734.7	-473,309.8	229,424.9	-	109,019.9	19,071.8	107,284.3	289,290.0	-225,785.8	-23,790.1	275,090.1	9,135.0	762,034.6	2,469.2	773,638.8	1,048,728.9	1,278,153.8
2014 January	688,899.1	-474,320.3	214,578.8	-	108,779.5	15,729.7	107,284.3	289,290.0	-235,808.4	-23,611.0	261,664.1	8,810.1	769,672.8	2,774.6	791,257.5	1,042,921.6	1,257,500.4
February	708,135.2	-478,585.6	229,549.6	-	112,164.0	17,053.6	107,284.3	288,673.7	-241,378.4	-21,791.6	262,005.6	8,441.1	772,875.4	3,027.3	784,343.8	1,046,349.4	1,275,899.0
March	708,261.2	-497,644.3	212,594.8	8,513.0	108,771.9	13,792.4	107,284.3	286,825.0	-277,497.7	-25,072.2	289,511.0	15,007.0	800,337.8	3,154.2	818,987.7	1,321,093.5	1,511,236.1
April	720,143.7	-506,132.9	214,010.8	14,256.4	137,931.1	18,556.3	107,284.3	288,365.6	-216,225.3	-16,793.5	333,374.9	7,740.4	762,563.3	3,057.1	773,560.8	1,106,735.7	1,320,746.5
May	681,841.8	-498,387.4	183,454.4	16,076.5	131,083.8	15,872.1	107,284.3	287,749.3	-199,767.2	-12,657.7	360,191.4	9,928.9	766,835.2	3,066.6	779,831.7	1,125,472.8	1,308,927.2
June	685,013.1	-500,571.5	184,441.6	39,309.6	134,208.1	19,123.3	107,284.3	287,441.2	-209,887.3	-17,287.8	360,191.4	13,281.5	783,866.0	3,154.2	800,301.7	1,160,493.1	1,344,934.7
July <sup>(b)</sup>	687,158.2	-494,893.8	192,264.4	52,779.8	136,756.6	21,028.8	107,284.3	287,441.2	-202,215.5	-17,393.5	365,681.7	17,568.7	791,095.2	3,132.8	811,796.7	1,197,478.4	1,389,742.8
August <sup>(b)</sup>	654,205.6	-504,976.0	149,229.6	43,358.6	157,164.6	19,187.1	107,284.3	286,825.0	-196,181.9	-19,854.8	397,782.9	17,465.0	809,498.2	3,150.3	830,133.5	1,227,916.4	1,377,146.0
September <sup>(b)</sup>	718,897.0	-506,302.2	212,594.8	27,300.1	151,516.4	19,155.1	107,284.3	286,825.0	-277,497.7	-25,072.2	289,511.0	15,007.0	800,337.8	3,642.9	818,987.7	1,108,498.7	1,321,093.5

Source : BRB

CONSOLIDATED BALANCE SHEET OF FINANCIAL SYSTEM (In million of BIF)													II.7.2
Period	LIABILITIES												TOTAL LIABILITIES
	Due commitments					Other net items					Total		
Description	Currency in circulation out of financial system	Demand deposits	Time deposit	Foreign currency deposits of residents	Financial institutions deposits and borrowing	Total	Public fund allocated to loans	Import deposits	capital share and other equity	Net balance of claims and liability intra-financial institutions	Net various	Total	TOTAL LIABILITIES
2009	120,909.2	246,210.9	116,937.9	81,245.4	9,700.5	575,003.9	11,783.1	3,627.5	185,620.3	-1,285.7	32,335.6	232,080.8	807,084.7
2010	139,095.7	313,759.0	144,147.4	89,620.0	14,305.8	700,927.9	17,553.2	10,515.6	219,256.7	-2,292.0	-3,605.2	241,428.3	942,356.2
2011	153,200.2	304,364.7	178,821.0	89,132.4	21,690.8	747,209.1	14,468.3	12,302.2	284,303.7	7,042.3	16,406.7	314,523.2	1,061,732.3
2012	173,866.6	339,675.3	194,506.1	148,038.2	24,202.9	880,289.1	16,141.5	15,658.2	319,739.4	-7,479.9	-46,123.2	297,936.0	1,178,225.1
2013	187,470.9	388,496.8	225,744.4	137,799.6	30,419.2	969,930.9	16,345.6	7,533.0	352,292.3	-2,195.0	-65,753.0	308,222.9	1,278,153.8
2011september	151,379.6	292,590.9	173,844.6	83,266.6	21,403.7	722,485.4	13,567.6	7,790.0	255,672.8	-2,355.7	-19,319.0	255,355.7	977,841.1
december	153,200.2	304,364.7	178,821.0	89,132.4	21,690.8	747,209.1	14,468.3	12,302.2	284,303.7	7,042.3	16,406.7	314,523.2	1,061,732.3
2012march	147,334.9	295,047.5	172,613.3	93,411.7	23,070.9	731,478.3	13,822.7	9,664.2	267,169.5	-904.2	-32,049.1	255,003.1	986,481.4
june	164,756.8	298,311.1	174,539.6	102,021.9	23,466.2	763,095.6	15,328.5	9,147.7	281,120.3	-3,733.9	-31,974.3	269,888.3	1,032,983.9
september	162,836.0	309,594.4	171,647.4	126,864.1	23,523.9	794,585.8	15,328.5	8,142.0	304,279.2	-1,779.6	-44,389.7	281,580.4	1,076,146.2
december	173,866.6	339,675.3	194,506.1	148,038.2	24,202.9	880,289.1	16,141.5	15,658.2	319,739.4	-7,479.9	-46,123.2	297,936.0	1,178,225.1
2013march	166,874.6	352,474.7	200,501.5	142,410.1	25,668.1	887,929.0	15,329.6	8,762.2	331,835.7	-4,473.1	-57,043.8	294,410.6	1,182,339.6
june	180,398.6	360,068.0	209,123.0	136,645.1	26,433.5	912,668.2	15,529.6	3,846.6	332,620.9	-8,414.0	-63,511.3	280,711.8	1,192,740.0
september	175,362.8	375,125.9	216,836.7	135,168.1	28,306.1	930,799.6	15,582.5	3,616.6	339,597.5	-4,18.7	-44,272.5	314,942.8	1,245,742.4
december	187,470.9	388,496.8	225,744.4	137,799.6	30,419.2	969,930.9	16,345.6	7,533.0	352,292.3	-2,195.0	-65,753.0	308,222.9	1,278,153.8
2014march	173,124.7	362,275.9	245,534.8	150,616.8	30,355.3	961,907.5	16,428.9	6,602.2	355,962.6	-2,476.4	-73,348.6	303,168.7	1,265,076.2
june	195,872.4	405,537.9	246,002.0	146,523.8	33,338.0	1,027,274.1	17,634.8	2,743.8	399,900.5	-1,865.5	-100,753.0	317,660.6	1,344,934.7
september <sup>(p)</sup>	190,555.1	402,945.0	240,346.1	149,940.9	35,973.3	1,019,760.4	18,008.5	8,443.4	413,184.9	-17,986.5	-120,317.2	301,333.1	1,321,093.5
2012september	162,836.0	309,694.4	171,647.4	126,864.1	23,523.9	794,585.8	15,328.5	8,142.0	304,279.2	-1,779.6	-44,389.7	281,580.4	1,076,146.2
october	160,079.8	319,624.3	176,524.3	124,639.2	24,107.0	804,974.6	15,328.5	8,277.1	307,369.4	-3,907.9	-53,981.4	273,085.7	1,078,060.3
november	160,386.5	323,000.7	187,071.6	119,892.6	24,171.4	814,522.8	15,728.5	11,660.1	311,394.2	-4,483.0	-46,552.5	296,713.3	1,111,236.1
december	173,866.6	339,675.3	194,506.1	148,038.2	24,202.9	880,289.1	16,141.5	15,658.2	319,739.4	-7,479.9	-46,123.2	297,936.0	1,178,225.1
2013january	164,196.1	334,242.4	196,844.9	137,726.5	24,306.7	857,316.6	15,728.9	12,013.6	325,310.8	-4,676.1	-46,283.3	302,093.9	1,159,410.5
february	167,050.3	350,111.0	193,664.8	152,871.8	24,472.4	888,170.3	15,328.9	9,408.0	333,223.4	-1,840.5	-46,723.1	309,396.7	1,197,567.0
march	166,874.6	352,474.7	200,501.5	142,410.1	25,668.1	887,929.0	15,329.6	8,762.2	331,835.7	-4,473.1	-57,043.8	294,410.6	1,182,339.6
april	170,437.4	354,365.4	211,573.7	146,250.7	25,671.0	908,298.2	15,529.6	8,634.1	333,217.2	4,236.9	-57,756.5	303,861.3	1,212,159.5
may	174,796.7	360,405.4	211,453.0	139,779.1	26,245.3	912,679.5	15,529.6	5,998.5	332,450.5	-3,979.0	-61,114.0	288,885.6	1,201,565.1
june	180,398.6	360,068.0	209,123.0	136,645.1	26,433.5	912,668.2	15,529.6	3,846.6	332,620.9	-8,414.0	-63,511.3	280,071.8	1,192,740.0
july	182,467.1	353,136.6	204,809.4	141,184.9	27,055.2	908,653.2	15,529.6	3,846.6	334,220.7	-2,456.2	-49,276.9	301,863.8	1,210,517.0
august	182,542.5	379,179.2	209,898.1	135,817.7	27,551.8	934,989.3	15,529.6	4,059.5	336,248.9	-1,963.4	-42,124.1	311,750.5	1,246,739.8
september	175,362.8	375,125.9	216,836.7	135,168.1	28,306.1	930,799.6	15,582.5	3,616.6	339,597.5	-4,18.7	-44,272.5	314,942.8	1,245,742.4
october	177,930.4	383,906.5	215,806.9	143,509.7	29,240.8	950,394.3	15,582.5	3,527.8	343,274.5	-2,466.9	-42,685.8	317,232.1	1,267,626.4
november	179,669.4	375,268.9	223,890.2	136,721.0	30,078.0	945,627.5	15,608.3	6,643.5	348,160.1	-2,473.9	-50,643.3	317,294.7	1,262,922.2
december	187,470.9	388,496.8	225,744.4	137,799.6	30,419.2	969,930.9	16,345.6	7,533.0	352,292.3	-2,195.0	-65,753.0	308,222.9	1,278,153.8
2014january	175,594.0	366,127.9	231,534.0	135,961.7	30,419.2	939,628.4	16,432.4	10,044.0	353,829.1	-2,967.7	-62,136.8	317,872.0	1,257,500.4
february	173,747.2	354,754.6	244,983.5	148,866.6	30,216.3	952,615.2	16,428.9	9,270.7	358,856.5	2,039.5	-63,311.8	323,283.8	1,275,899.0
march	173,124.7	362,275.9	245,534.8	150,616.8	30,355.3	961,907.5	16,428.9	6,602.2	355,962.6	-2,476.4	-73,348.6	303,168.7	1,265,076.2
avril	183,042.1	383,988.6	248,927.0	162,944.3	31,052.2	1,009,954.2	17,095.0	6,404.9	386,786.0	1,204.7	-100,698.3	310,792.3	1,320,746.5
may	189,075.7	378,328.0	249,532.7	148,742.8	32,299.8	997,979.0	17,101.8	5,114.3	392,392.0	-3,580.8	-100,079.1	310,948.2	1,308,927.2
june	195,872.4	405,537.9	246,002.0	146,523.8	33,338.0	1,027,274.1	17,634.8	2,743.8	399,900.5	-1,865.5	-100,753.0	317,660.6	1,344,934.7
july <sup>(p)</sup>	205,687.5	412,900.6	254,547.7	168,747.1	34,036.4	1,075,919.3	17,608.5	9,700.7	404,005.4	-6,082.1	-111,409.0	313,823.5	1,389,742.8
august <sup>(p)</sup>	201,286.7	411,635.9	253,800.1	160,525.3	34,940.1	1,062,188.1	17,608.5	9,573.8	409,912.6	-6,011.2	-116,125.8	314,957.5	1,377,146.0
september <sup>(p)</sup>	190,555.1	402,945.0	240,346.1	149,940.9	35,973.3	1,019,760.4	18,008.5	8,443.4	413,184.9	-17,986.5	-120,317.2	301,333.1	1,321,093.5

Source : BRB

**BANKING SECTOR LIQUIDITY**  
(In million of BIF)

Period	Description	Currency in circulation out of central bank	Net Foreign assets	Net claims on central government	Net other items	Total autonomous factors	Refinancing operations	Withdrawal liquidity	Banking Reserves
2009		-136,206.2	144,966.2	167,752.2	-111,607.0	64,905.2	-10,000.0	10,000.0	54,905.2
2010		-155,835.2	141,613.6	150,905.3	-80,805.2	55,878.5	-7,000.0	7,000.0	48,878.5
2011		-170,106.0	82,294.0	211,644.8	-113,876.4	9,956.4	25,301.3	-	35,257.7
2012		-198,246.9	66,928.9	285,507.4	-104,682.0	49,507.4	-	6,800.0	42,707.4
2013		-211,683.7	118,133.8	229,474.0	-50,539.3	85,384.8	-	-	85,384.8
2011	september	-168,466.4	81,241.4	149,815.8	-69,067.5	-6,476.7	41,214.8	-	34,738.1
	december	-170,106.0	82,294.0	211,644.8	-113,876.4	9,956.4	25,301.3	-	35,257.7
2012	march	-165,509.4	67,729.1	164,340.0	-74,689.8	-8,130.1	31,811.4	-	23,681.3
	june	-183,642.4	49,308.0	186,067.6	-83,117.7	-31,384.5	60,598.8	-	29,214.3
	september	-184,428.3	55,414.5	208,067.1	-74,623.3	4,430.0	29,808.6	-	34,238.7
	december	-198,246.9	66,928.9	285,507.4	-104,682.0	49,507.4	-	6,800.0	42,707.4
2013	march	-189,178.2	48,746.9	264,998.8	-84,286.1	40,281.4	7,592.0	-	47,873.4
	june	-205,811.8	56,965.4	273,884.2	-65,843.0	59,194.8	-	-	59,194.8
	september	-201,031.0	78,410.8	243,601.6	-51,178.8	69,802.6	61.3	-	69,863.9
	december	-211,683.7	118,133.8	229,474.0	-50,539.3	85,384.8	-	-	85,384.8
2014	march	-201,300.8	95,018.6	243,395.1	-40,120.5	96,992.4	2,239.9	27,200.0	72,032.3
	june	-223,781.8	89,071.5	282,645.4	-47,896.4	100,038.7	1,914.8	-	101,953.5
	september	-222,708.0	142,837.3	195,393.9	-34,564.5	80,958.7	2,231.9	-	83,190.6
2012	september	-184,428.3	55,414.5	208,067.1	-74,623.3	4,430.0	29,808.6	-	34,238.7
	october	-180,543.7	50,733.3	233,205.7	-77,363.7	26,031.6	15,843.6	-	41,875.2
	november	-180,263.8	50,395.0	251,672.2	-83,469.5	38,333.9	9,108.0	-	47,441.9
	december	-198,246.9	66,928.9	285,507.4	-104,682.0	49,507.4	-	6,800.0	42,707.4
2013	january	-182,477.4	55,782.7	246,528.5	-74,569.7	45,264.1	-	-	45,264.1
	february	-188,192.1	97,419.5	214,938.4	-86,517.9	37,647.9	11,804.3	-	49,452.2
	march	-189,178.2	48,746.9	264,998.8	-84,286.1	40,281.4	7,592.0	-	47,873.4
	april	-192,574.0	44,693.6	280,277.5	-75,395.6	57,001.5	-	-	57,001.5
	may	-197,918.3	64,212.6	251,958.7	-68,806.5	49,446.5	-	-	49,446.5
	june	-205,811.8	56,965.4	273,884.2	-65,843.0	59,194.8	-	-	59,194.8
	july	-205,754.8	88,260.7	211,421.3	-52,288.7	41,638.5	2,619.7	-	44,258.2
	august	-207,966.5	79,468.3	254,521.3	-57,932.2	68,090.9	-	-	68,090.9
	september	-201,031.0	78,410.8	243,601.6	-51,178.8	69,802.6	61.3	-	69,863.9
	october	-202,480.1	98,627.3	234,765.3	-63,890.1	67,022.4	-	-	67,022.4
	november	-205,821.3	81,256.1	249,308.5	-53,731.5	71,011.8	-	-	71,011.2
	december	-211,683.7	118,133.8	229,474.0	-50,539.3	85,384.8	-	-	85,384.8
2014	january	-202,030.1	102,196.3	210,861.1	-45,276.8	65,750.5	-	-	65,750.5
	february	-199,255.9	91,139.9	214,143.2	-46,937.3	59,089.9	2,029.8	-	61,119.7
	march	-201,300.8	95,018.6	243,395.1	-40,120.5	96,992.4	2,239.9	27,200.0	72,032.3
	april	-208,491.1	95,155.5	245,992.6	-43,914.5	88,742.5	1,914.8	-	90,657.3
	may	-217,664.2	85,924.0	267,704.0	-40,832.8	95,131.0	1,914.8	-	97,046.7
	june	-223,781.8	89,071.5	282,645.4	-47,896.4	100,038.7	1,914.8	-	101,953.5
	july	-239,726.0	70,600.4	301,711.6	-47,039.9	85,546.1	1,914.8	-	87,460.9
	august	-234,022.8	82,609.9	286,595.5	-41,602.9	93,579.7	2,000.0	-	95,579.7
	september	-222,708.0	142,837.3	195,393.9	-34,564.5	80,958.7	2,231.9	-	83,190.6

Source : BRB

Period	Description	BANKING DEPOSITS BY HOLDER (In million of BIF)										Time deposits					Total	
		Demand deposits					Total					Households	Other nonfinancial corporations	Public nonfinancial corporations	Other accounts	Other financial intermediaries		Local government
		Households	Other nonfinancial corporations	Public nonfinancial corporations	Other accounts	Other financial intermediaries	Local government	Total	Households	Other nonfinancial corporations	Public nonfinancial corporations							
2009		135,849.7	48,040.5	16,952.3	42,146.0	2,249.0	973.4	246,210.9	79,802.9	15,644.6	9,351.8	11,732.1	400.0	6.5	116,937.9			
2010		164,955.0	68,245.2	21,443.2	56,150.0	2,545.3	420.3	313,759.0	95,000.5	19,048.7	13,557.2	16,003.1	530.0	7.9	144,147.4			
2011		167,377.8	57,811.2	21,500.1	56,104.0	848.1	723.5	304,364.7	99,610.4	34,009.3	23,138.0	21,827.9	230.0	5.4	178,821.0			
2012		176,823.4	82,976.3	16,096.8	59,898.2	3,398.2	482.4	339,675.3	99,093.4	22,695.8	24,065.6	48,173.1	430.0	48.2	194,506.1			
2013		166,576.5	90,279.8	25,706.7	101,626.6	3,308.7	998.5	388,496.8	107,914.4	24,661.4	21,172.7	71,547.7	430.0	18.2	225,744.4			
2011 september		159,049.7	57,747.7	18,754.2	52,985.9	3,422.7	630.7	292,590.9	97,322.2	30,341.1	24,591.9	21,344.4	230.0	15.0	173,844.6			
2011 december		167,377.8	57,811.2	21,500.1	56,104.0	848.1	723.5	304,364.7	99,610.4	34,009.3	23,138.0	21,827.9	230.0	5.4	178,821.0			
2012 march		162,195.4	56,490.4	19,824.0	54,730.0	1,198.4	609.3	295,047.5	100,085.1	27,996.9	22,373.7	21,971.8	230.0	3.8	172,613.3			
2012 june		164,921.7	63,555.4	17,763.7	48,927.5	2,701.9	440.9	298,311.1	87,207.6	19,632.4	22,280.2	44,685.4	730.0	4.0	174,539.6			
2012 september		156,175.5	78,968.5	15,868.1	55,075.7	1,188.7	427.9	309,694.4	83,175.2	18,717.3	19,966.9	49,284.1	500.0	3.9	171,647.4			
2012 december		176,823.4	82,976.3	16,096.8	59,898.2	3,398.2	482.4	339,675.3	99,093.4	22,695.8	24,065.6	48,173.1	430.0	48.2	194,506.1			
2013 march		155,983.5	68,620.4	21,604.9	102,386.2	2,931.0	948.7	352,474.7	94,170.2	26,058.3	24,791.8	55,008.5	430.0	42.7	200,501.5			
2013 june		164,538.7	71,022.3	22,204.0	98,503.4	3,057.5	742.1	360,068.0	97,700.4	28,731.6	21,937.2	58,804.5	1,904.8	44.5	209,123.0			
2013 september		167,508.4	86,568.0	23,146.6	92,157.7	4,808.9	936.7	375,125.9	107,914.4	24,661.4	23,132.3	69,004.4	200.0	12.7	216,836.7			
2013 december		166,576.5	90,279.8	25,706.7	101,626.6	3,308.7	998.5	388,496.8	107,914.4	24,661.4	21,172.7	71,547.7	430.0	18.2	225,744.4			
2014 march		156,316.5	91,318.2	20,251.6	91,769.6	1,510.2	1,109.8	362,275.9	112,669.9	32,302.6	17,130.7	82,982.4	430.0	19.2	245,534.8			
2014 june		166,883.7	105,983.6	26,298.3	102,972.6	2,518.1	881.6	405,537.9	115,457.1	30,605.7	13,836.3	85,844.3	250.0	8.6	246,002.0			
2014 september <sup>(iv)</sup>		165,160.7	107,153.7	17,513.7	107,846.0	3,842.1	1,429.1	402,945.0	122,101.8	30,194.7	14,230.4	73,580.3	230.0	8.9	240,346.1			
2012 september		158,175.5	78,968.5	15,868.1	55,075.7	1,188.7	427.9	309,694.4	83,175.2	18,717.3	19,966.9	49,284.1	500.0	3.9	171,647.4			
2012 october		161,860.1	74,333.1	17,611.5	62,580.3	2,797.5	441.8	319,624.3	90,243.0	21,395.2	21,683.1	42,466.7	730.0	6.3	176,524.3			
2012 november		163,836.9	76,400.3	21,771.4	56,269.4	4,113.8	608.9	323,000.7	93,876.1	21,454.4	20,612.1	50,652.1	430.0	46.9	187,071.6			
2012 december		176,823.4	82,976.3	16,096.8	59,898.2	3,398.2	482.4	339,675.3	99,093.4	22,695.8	24,065.6	48,173.1	430.0	48.2	194,506.1			
2013 january		179,280.8	73,167.0	14,107.0	62,639.4	4,524.1	524.1	334,242.4	99,151.9	24,211.3	23,741.9	49,261.6	430.0	48.2	196,844.9			
2013 february		146,479.2	75,833.1	21,370.5	102,569.4	3,443.8	415.0	350,111.0	82,393.8	23,723.8	24,182.1	62,885.9	430.0	49.2	193,664.8			
2013 march		155,983.5	68,620.4	21,604.9	102,386.2	2,931.0	948.7	352,474.7	94,170.2	26,058.3	24,791.8	55,008.5	430.0	42.7	200,501.5			
2013 april		160,425.8	74,972.1	23,200.6	92,255.7	2,840.3	670.9	354,365.4	101,035.1	24,220.2	23,959.2	61,886.0	430.0	43.2	211,573.7			
2013 may		161,911.8	77,589.6	21,476.7	95,627.2	2,882.6	917.5	360,405.4	101,086.9	26,115.8	23,533.1	60,243.4	430.0	43.8	211,453.0			
2013 june		164,538.7	71,022.3	22,204.0	98,503.4	3,057.5	742.1	360,068.0	97,700.4	28,731.6	21,937.2	58,804.5	1,904.8	44.5	209,123.0			
2013 july		153,440.3	83,588.6	20,884.6	92,181.7	2,202.6	868.8	353,136.6	96,446.2	26,367.5	18,010.4	62,030.1	1,930.0	25.2	204,809.4			
2013 august		161,083.3	92,912.0	25,913.6	95,618.1	2,824.1	828.1	379,179.2	97,976.8	23,922.6	20,898.0	66,648.7	430.0	22.0	209,898.1			
2013 september		167,508.4	86,568.0	23,146.6	92,157.7	4,808.9	936.7	375,125.9	101,900.5	22,586.8	23,132.3	69,004.4	200.0	12.7	216,836.7			
2013 october		162,092.4	93,729.3	23,666.1	99,642.3	3,969.1	807.3	383,906.5	99,046.6	25,034.9	22,377.2	68,898.5	430.0	19.7	215,806.9			
2013 november		164,280.1	85,657.5	27,260.7	93,852.9	3,077.7	1,140.0	375,268.9	104,360.4	26,129.2	21,890.8	71,060.0	430.0	19.8	223,890.2			
2013 december		166,576.5	90,279.8	25,706.7	101,626.6	3,308.7	998.5	388,496.8	107,914.4	24,661.4	21,172.7	71,547.7	430.0	18.2	225,744.4			
2014 january		163,816.8	88,264.4	19,263.7	91,132.9	2,488.0	1,212.1	366,127.9	112,163.8	33,209.0	16,722.9	68,967.1	430.0	21.2	231,534.0			
2014 february		159,613.1	82,144.1	20,840.4	86,991.7	2,146.3	1,019.0	354,754.6	111,939.3	31,999.0	17,308.5	83,287.5	430.0	19.2	244,983.5			
2014 march		156,316.5	91,318.2	20,251.6	91,769.6	1,510.2	1,109.8	362,275.9	112,669.9	32,302.6	17,130.7	82,982.4	430.0	19.2	246,534.8			
2014 april		166,623.5	93,493.7	24,940.0	95,705.1	2,351.0	875.3	383,988.6	113,223.2	32,303.9	16,038.2	86,912.4	430.0	19.3	248,927.0			
2014 may		163,655.9	95,638.6	23,039.9	92,419.1	2,446.0	1,108.5	378,328.0	115,641.4	33,214.7	13,906.3	86,282.0	480.0	8.3	249,532.7			
2014 june		166,883.7	105,983.6	26,298.3	102,972.6	2,518.1	881.6	405,537.9	115,457.1	30,605.7	13,836.3	85,844.3	250.0	8.6	246,002.0			
2014 july <sup>(v)</sup>		166,658.0	120,263.5	24,178.2	98,493.9	2,518.1	881.6	405,537.9	115,457.1	30,605.7	13,836.3	85,844.3	250.0	8.6	246,002.0			
2014 august <sup>(vi)</sup>		169,141.6	122,969.2	20,992.7	94,680.6	2,309.6	1,542.2	411,635.9	129,593.5	35,426.4	15,793.1	72,960.4	280.0	8.6	253,800.1			
2014 september <sup>(vi)</sup>		165,160.7	107,153.7	17,513.7	107,846.0	3,842.1	1,429.1	402,945.0	122,101.8	30,194.7	14,230.4	73,580.3	230.0	8.9	240,346.1			

Source : Compiled from informations provided by BFRB, commercial banks and Post Administration

**BANKING FOREIGN DEPOSITS BY HOLDER**  
(In million of BIF)

II.9.2

Description Period	Demand deposits						Time deposits				
	Households	Other nonfinancial corporations	Public nonfinancial corporations	Other accounts	Other financial intermediaries	Total	Households	Other nonfinancial corporations	Public nonfinancial corporations	Other accounts	Total
2009	66,475.0	13,061.3	1,209.7	6.7	-	80,752.7	246.6	246.1	-	-	492.7
2010	70,181.0	17,575.1	1,715.3	47.1	11.5	89,530.0	90.0	-	-	-	90.0
2011	59,291.7	18,735.4	6,439.5	1.6	0.0	84,468.2	49.1	4,615.1	-	-	4,664.2
2012	92,868.1	21,633.8	9,205.0	21,626.1	1,230.3	146,563.3	1,474.9	-	-	-	1,474.9
2013	103,026.8	21,355.6	6,290.5	2,426.5	811.8	133,911.2	3,888.4	-	-	-	3,888.4
2011 september	59,030.4	19,033.9	703.1	2.5	-	78,769.9	45.8	4,450.9	-	-	4,496.7
december	59,291.7	18,735.4	6,439.5	1.6	-	84,468.2	49.1	4,615.1	-	-	4,664.2
2012 march	69,379.1	17,006.2	6,004.3	1.8	-	92,391.4	1,020.3	-	-	-	1,020.3
june	77,297.6	16,173.4	6,578.7	915.5	-	100,965.2	1,056.7	-	-	-	1,056.7
september	83,819.8	30,230.3	10,325.7	1,086.7	1,151.4	126,613.9	250.2	-	-	-	250.2
december	92,868.1	21,633.8	9,205.0	21,626.1	1,230.3	146,563.3	1,474.9	-	-	-	1,474.9
2013 march	101,047.7	23,154.5	10,589.9	4,255.8	1,302.7	140,350.6	2,059.5	-	-	-	2,059.5
june	101,633.5	19,162.1	10,525.8	1,486.3	769.3	133,577.0	3,068.1	-	-	-	3,068.1
september	97,041.4	28,404.6	2,647.3	1,761.8	796.3	130,651.4	4,516.7	-	-	-	4,516.7
december	103,026.8	21,355.6	6,290.5	2,426.5	811.8	133,911.2	3,888.4	-	-	-	3,888.4
2013 march	105,568.0	31,952.2	6,564.4	1,136.9	790.3	146,011.8	3,485.9	1,060.0	59.1	-	4,605.0
june	107,807.0	24,122.3	5,605.3	1,109.1	769.2	139,412.9	4,982.4	2,069.8	58.7	-	7,110.9
september	111,847.7	22,312.7	8,018.5	1,262.2	692.7	144,133.8	4,788.6	1,018.3	0.2	-	5,807.1
2012 september	83,819.8	30,230.3	10,325.7	1,086.7	1,151.4	126,613.9	250.2	-	-	-	250.2
october	81,786.4	29,757.2	10,374.9	1,109.2	1,158.7	124,186.4	452.8	-	-	-	452.8
november	88,264.9	22,089.5	6,775.8	1,116.6	1,184.6	119,431.4	461.2	-	-	-	461.2
december	92,868.1	21,633.8	9,205.0	21,626.1	1,230.3	146,563.3	1,474.9	-	-	-	1,474.9
2013 january	98,995.4	20,370.4	9,899.2	5,428.5	1,297.0	135,990.5	1,736.0	-	-	-	1,736.0
february	107,806.9	21,377.7	14,245.8	5,876.1	1,361.8	150,668.3	2,203.5	-	-	-	2,203.5
march	101,047.7	23,154.5	10,589.9	4,255.8	1,302.7	140,350.6	2,059.5	-	-	-	2,059.5
april	107,781.2	21,808.2	10,744.5	1,524.2	1,315.3	143,173.4	3,077.3	-	-	-	3,077.3
may	105,507.7	19,256.6	9,213.8	1,485.5	1,271.5	136,735.1	2,193.7	-	-	850.3	3,044.0
june	101,633.5	19,162.1	10,525.8	1,486.3	769.3	133,577.0	3,068.1	-	-	-	3,068.1
july	105,303.7	21,794.8	7,769.1	1,592.7	781.0	137,241.3	3,943.6	-	-	-	3,943.6
august	100,203.7	20,421.6	8,878.7	1,668.1	781.1	131,953.2	3,864.5	-	-	-	3,864.5
september	97,041.4	28,404.6	2,647.3	1,761.8	796.3	130,651.4	4,516.7	-	-	-	4,516.7
october	101,198.0	21,442.5	9,606.6	7,164.8	808.8	140,220.7	3,289.0	-	-	-	3,289.0
november	100,174.6	23,331.6	5,381.8	3,690.1	796.6	133,374.7	3,346.3	-	-	-	3,346.3
december	103,026.8	21,355.6	6,290.5	2,426.5	811.8	133,911.2	3,888.4	-	-	-	3,888.4
2014 january	100,509.1	23,098.8	6,138.2	1,218.2	801.2	131,765.5	3,436.4	701.0	58.8	-	4,196.2
february	108,667.1	27,556.4	6,211.1	1,174.4	787.1	144,396.1	3,405.4	1,006.3	58.8	-	4,470.5
march	105,568.0	31,952.2	6,564.4	1,136.9	790.3	146,011.8	3,485.9	1,060.0	59.1	-	4,605.0
april	119,856.4	30,056.0	5,135.6	1,109.1	790.3	156,947.4	4,165.8	1,775.2	55.9	-	5,996.9
may	110,897.9	24,903.1	3,905.5	1,020.3	790.3	141,317.1	4,930.6	2,418.8	76.3	-	7,425.7
june	107,807.0	24,122.3	5,605.3	1,109.1	769.2	139,412.9	4,982.4	2,069.8	58.7	-	7,110.9
july	120,855.7	29,582.8	8,666.9	1,211.8	769.2	161,086.4	4,998.7	2,464.2	197.8	-	7,660.7
august	96,864.1	25,407.0	6,012.1	23,902.4	723.1	152,908.7	3,862.6	2,598.2	56.7	1,099.1	7,616.6
september	111,847.7	22,312.7	8,018.5	1,262.2	692.7	144,133.8	4,788.6	1,018.3	0.2	-	5,807.1

Source : Compiled from informations provided by BRB and commercial banks

II.10 'DEPOSITS AND OTHER TIME RESOURCES OF COMMERCIAL BANKS AT THE END OF PERIOD(1) (In million of BIF)									
Description Period	Passbook account	TIME DEPOSITS				SAVING NOTES	TOTAL TERM DEPOSITS	FOREIGN CURRENCY TERM DEPOSITS	GENERAL TOTAL
		Not more than 1 month	Not more than 1 year	Not more than 2 years	more than 2 years				
2009	25,962.1	46,418.7	47,269.3	104.2	1,730.1	95,522.3	128,429.4	3,499.1	131,928.5
2010	32,216.0	45,081.5	54,989.1	10,713.5	3,623.1	114,407.2	153,876.2	1,852.4	155,728.6
2011	36,116.9	60,894.0	61,308.0	21,032.8	2,547.8	145,782.6	188,169.5	5,072.7	193,242.2
2012	41,738.2	63,584.9	77,255.3	17,690.6	3,804.6	162,335.4	208,701.3	1,474.9	210,176.2
2013	43,568.2	73,372.6	90,386.8	19,743.8	2,986.1	186,489.3	236,026.4	3,888.4	239,914.8
2011 september	32,508.6	61,374.1	60,402.7	19,778.8	2,576.0	144,131.6	183,146.4	4,878.2	188,024.6
2011 december	36,116.9	60,894.0	61,308.0	21,032.8	2,547.8	145,782.6	188,169.5	5,072.7	193,242.2
2012 march	37,515.8	61,994.1	63,065.7	18,129.3	2,205.3	145,394.4	187,355.0	1,020.3	188,375.3
2012 june	36,563.3	56,454.4	64,023.4	22,030.0	2,722.1	145,229.9	185,874.2	1,056.7	186,930.9
2012 september	36,132.6	54,723.1	63,240.1	19,067.8	3,677.7	140,708.7	181,209.6	250.2	181,459.8
2012 december	41,738.2	63,584.9	77,255.3	17,690.6	3,804.6	162,335.4	208,701.3	1,474.9	210,176.2
2013 march	39,920.0	64,971.1	85,617.2	16,872.3	2,453.4	169,914.0	214,507.5	2,059.5	216,567.0
2013 june	39,528.9	67,315.4	85,376.0	20,196.6	3,097.5	175,985.5	220,348.0	3,068.1	223,416.1
2013 september	38,829.0	67,508.4	87,914.6	20,458.1	1,035.4	186,916.5	228,711.3	4,516.7	233,228.0
2013 december	43,568.2	73,372.6	90,386.8	19,743.8	2,986.1	186,489.3	236,026.4	3,888.4	239,914.8
2014 march	44,630.1	76,925.5	90,863.6	17,826.1	18,864.6	204,479.8	255,016.1	4,605.0	259,621.1
2014 june	44,083.5	65,104.2	92,806.9	17,631.6	19,481.1	195,023.8	245,431.1	7,110.9	252,542.0
2014 september	44,529.3	62,957.5	104,757.4	16,988.3	4,507.9	189,211.1	239,823.7	5,807.1	245,630.8
2012 september	36,132.6	54,723.1	63,240.1	19,067.8	3,677.7	140,708.7	181,209.6	250.2	181,459.8
2012 october	36,291.8	57,252.2	66,369.4	17,868.8	3,986.8	145,477.0	186,025.3	452.8	186,478.1
2012 november	37,134.3	58,937.2	76,466.2	18,563.8	3,820.7	157,787.9	199,343.6	461.2	199,804.8
2012 december	41,738.2	63,584.9	77,255.3	17,690.6	3,804.6	162,335.4	208,701.3	1,474.9	210,176.2
2013 january	38,880.5	65,092.9	80,997.9	19,104.9	3,384.7	168,580.4	212,193.9	1,736.0	213,929.9
2013 february	39,003.2	61,253.9	81,188.9	17,392.4	2,867.1	162,702.3	206,478.7	2,203.5	208,682.2
2013 march	39,920.0	64,971.1	85,617.2	16,872.3	2,453.4	169,914.0	214,507.5	2,059.5	216,567.0
2013 april	39,808.3	67,327.5	92,219.8	19,288.4	3,016.9	181,852.6	226,398.9	3,077.3	229,476.2
2013 may	40,469.1	69,691.0	86,829.6	19,470.1	3,469.7	179,460.4	224,682.7	3,044.0	227,726.7
2013 juin	39,528.9	67,315.4	85,376.0	20,196.6	3,097.5	175,985.5	220,348.0	3,068.1	223,416.1
2013 july	38,523.5	62,496.9	84,970.5	19,323.2	5,409.8	172,200.4	215,570.7	3,943.6	219,514.3
2013 august	38,182.2	64,903.4	86,860.5	20,148.4	7,989.6	179,901.9	222,742.2	3,864.5	226,606.7
2013 september	38,829.0	67,508.4	87,914.6	20,458.1	11,035.4	186,916.5	228,711.3	4,516.7	233,228.0
2013 october	38,723.9	69,089.7	91,154.9	20,394.9	2,672.1	183,311.6	227,096.3	3,289.0	230,385.3
2013 november	39,721.2	77,551.4	87,805.3	20,167.6	3,463.1	188,987.4	234,354.7	3,346.3	237,701.0
2013 december	43,568.2	73,372.6	90,386.8	19,743.8	2,986.1	186,489.3	236,026.4	3,888.4	239,914.8
2014 january	42,769.5	80,408.8	92,763.2	18,467.2	2,551.4	194,190.6	242,826.0	4,196.2	247,022.2
2014 february	42,762.9	78,679.3	92,093.6	18,352.1	16,938.2	206,063.2	254,716.7	4,470.5	259,187.2
2014 march	44,630.1	76,925.5	90,863.6	17,826.1	18,864.6	204,479.8	255,016.1	4,605.0	259,621.1
2014 april	43,767.3	73,741.0	97,815.9	18,246.8	19,489.4	209,293.1	258,960.1	5,996.9	264,957.0
2014 may	44,041.2	73,424.7	93,176.1	14,385.2	18,474.4	199,460.4	249,543.4	7,425.7	256,969.1
2014 june	44,083.5	65,104.2	92,806.9	17,631.6	19,481.1	195,023.8	245,431.1	7,110.9	252,542.0
2014 july	44,448.8	66,845.3	91,291.8	17,435.3	16,386.6	201,959.0	252,838.8	7,660.7	260,499.5
2014 august	44,539.7	73,971.7	104,359.3	17,772.5	5,732.1	201,835.6	252,545.8	7,616.6	260,162.4
2014 september	44,529.3	62,957.5	104,757.4	16,988.3	4,507.9	189,211.1	239,823.7	5,807.1	245,630.8

(1) : Including governmental sector deposits

Source : Compiled from commercial banks balance sheets



**BANKING SYSTEM RISK**  
(In million of BIF)

II.11

Period	LOANS											TOTAL LOANS	COMMITMENTS BY SIGNATURE	TOTAL OF RISKS
	Short-term loans					Medium-term loans			Long-term loans					
	Commercial claims mobilization	Exports lending	Imports lending after shipment	Cash advances	total	Housing	Equipment and various	total	Housing	Equipment and various	total			
2009	5,721.7	2,961.4	1,946.3	202,413.3	213,042.7	15,338.8	95,369.2	110,708.0	8,684.9	509.9	9,194.8	332,945.5	52,699.2	385,644.7
2010	6,432.4	11,632.6	1,895.9	256,084.6	276,245.1	25,050.4	118,042.2	143,092.6	12,244.5	1,467.8	13,712.3	433,050.4	72,626.3	505,676.7
2011	10,070.2	12,577.6	1,854.6	368,616.2	393,088.6	29,936.7	126,266.8	156,203.5	16,356.2	9,025.3	25,381.5	574,673.6	70,478.0	645,151.6
2012	8,670.6	10,386.6	2,652.5	405,010.5	426,720.2	32,498.1	151,216.1	183,714.2	16,420.8	21,741.1	38,161.9	648,596.3	86,758.7	717,355.0
2013	27,883.9	6,959.1	3,893.5	395,478.2	434,214.7	27,499.2	182,002.6	209,501.8	19,923.2	35,392.1	55,315.3	699,031.8	86,928.2	785,960.0
2011 september	8,829.5	25,504.9	1,452.6	343,184.7	378,971.3	30,484.4	131,755.0	162,239.4	14,330.9	6,001.6	20,332.5	561,543.2	57,754.8	619,298.0
2011 december	10,070.2	12,577.6	1,824.6	368,616.2	393,088.6	29,936.7	126,266.8	156,203.5	16,356.2	9,025.3	25,381.5	574,673.6	70,478.0	645,151.6
2012 march	10,915.0	4,275.4	2,298.4	378,718.1	396,206.9	30,552.4	132,937.2	163,489.6	15,216.3	13,600.2	28,816.5	588,513.0	67,994.0	656,507.0
2012 june	11,814.7	13,069.5	3,244.8	409,565.5	437,694.5	32,286.1	146,302.5	178,588.6	15,309.8	13,391.6	28,701.4	644,964.5	65,701.9	710,666.4
2012 september	12,247.4	23,044.8	2,443.3	409,938.4	447,573.9	32,547.9	144,314.8	176,862.7	15,899.6	15,786.9	31,626.5	656,163.1	75,089.6	731,252.7
2012 december	8,670.6	10,386.6	2,652.5	405,010.5	426,720.2	32,498.1	151,216.1	183,714.2	16,420.8	21,741.1	38,161.9	648,596.3	86,758.7	717,355.0
2013 march	8,387.9	4,756.3	3,363.9	439,561.2	456,069.3	25,974.2	151,275.4	177,249.6	23,163.3	20,180.3	43,343.6	676,662.5	61,326.7	737,989.2
2013 june	9,775.8	2,280.5	3,173.9	440,392.2	455,622.4	28,097.2	165,588.6	193,685.8	17,596.9	18,410.9	36,007.8	685,316.0	72,301.2	757,617.2
2013 september	10,368.3	10,040.7	3,400.7	431,163.8	454,973.5	29,023.8	180,069.5	209,093.3	23,371.6	51,583.4	71,956.0	699,031.8	77,369.2	773,019.4
2013 december	27,883.9	6,959.1	3,893.5	395,478.2	434,214.7	27,499.2	182,002.6	209,501.8	19,923.2	35,392.1	55,315.3	699,031.8	86,928.2	785,960.0
2014 march	29,163.9	3,429.7	2,473.4	410,567.5	445,634.5	27,124.3	176,360.3	203,484.6	20,450.2	33,467.5	53,917.7	703,036.8	87,233.2	790,270.0
2014 june	29,476.4	8,897.8	2,762.2	418,051.4	459,187.8	27,046.1	177,298.6	204,344.7	24,685.0	43,095.2	67,780.2	731,312.7	84,208.6	815,521.3
2014 september	12,049.0	9,326.8	2,020.0	428,618.8	452,199.6	28,163.9	177,514.0	205,677.9	22,031.6	69,409.6	91,441.2	749,318.7	86,932.6	836,251.3
2012 september	12,247.4	23,044.8	2,443.3	409,938.4	447,673.9	32,547.9	144,314.8	176,862.7	15,899.6	15,786.9	31,626.5	656,163.1	75,089.6	731,252.7
2012 october	11,203.2	16,832.5	3,394.8	421,973.3	453,403.8	32,421.1	144,651.0	177,072.1	15,979.8	16,348.1	32,327.9	662,803.8	69,632.4	732,436.2
2012 november	10,996.2	11,872.9	2,605.2	427,297.2	452,771.5	33,176.2	144,992.2	178,168.4	16,220.3	16,272.9	32,493.2	663,433.1	65,538.5	728,971.6
2012 december	8,670.6	10,386.6	2,652.5	405,010.5	426,720.2	32,498.1	151,216.1	183,714.2	16,420.8	21,741.1	38,161.9	648,596.3	86,758.7	717,355.0
2013 january	8,486.1	7,702.5	3,022.8	414,425.8	433,637.2	32,281.7	153,487.5	185,769.2	16,559.8	22,018.7	38,578.5	657,984.9	66,092.8	724,077.7
2013 february	8,362.9	6,931.1	3,183.3	420,157.8	438,635.1	32,004.1	152,340.0	184,344.1	16,745.3	20,504.7	37,250.0	680,229.2	63,604.6	723,833.8
2013 march	8,367.9	4,756.3	3,363.9	439,561.2	456,069.3	25,974.2	151,275.4	177,249.6	23,163.3	20,180.3	43,343.6	676,662.5	61,326.7	737,989.2
2013 april	9,901.2	4,460.8	3,380.1	430,968.8	448,710.9	26,478.9	155,026.6	181,505.3	23,321.2	22,599.6	45,920.8	676,137.0	72,004.1	748,141.1
2013 may	9,649.1	2,951.5	3,297.8	435,395.3	451,293.7	25,549.9	160,319.7	185,844.6	23,981.1	18,648.2	42,046.3	679,184.6	72,390.3	751,574.9
2013 june	9,775.8	2,280.5	3,173.9	440,392.2	455,622.4	28,097.2	165,588.6	193,685.8	17,596.9	18,410.9	36,007.8	685,316.0	72,301.2	757,617.2
2013 july	9,798.5	4,954.0	3,021.5	422,407.8	440,181.8	28,656.8	185,594.6	214,251.4	17,622.5	24,649.9	42,272.4	696,705.6	69,137.4	765,843.0
2013 august	10,186.2	7,259.2	3,298.3	425,545.0	446,288.7	28,811.3	184,959.9	213,771.2	20,067.2	18,503.1	38,593.4	698,963.0	68,175.9	767,138.9
2013 september	10,368.3	10,040.7	3,400.7	431,163.8	454,973.5	29,023.8	180,069.5	209,093.3	23,371.6	51,583.4	71,956.0	699,031.8	77,369.2	773,019.4
2013 october	10,325.8	8,334.1	2,815.9	424,107.0	445,582.5	26,375.3	183,755.7	210,131.0	20,877.7	32,377.6	53,255.3	708,967.2	72,657.7	781,624.9
2013 november	31,152.8	7,732.5	2,608.4	402,182.3	443,676.0	28,276.3	179,282.2	207,558.5	19,805.4	34,175.5	53,980.9	705,215.4	72,528.9	777,744.3
2013 december	27,883.9	6,959.1	3,893.5	395,478.2	434,214.7	27,499.2	182,002.6	209,501.8	19,923.2	35,392.1	55,315.3	699,031.8	86,928.2	785,960.0
2014 january	24,652.7	4,917.4	2,491.5	404,778.4	436,840.0	27,565.0	184,059.6	211,624.6	19,961.0	34,997.2	54,988.2	703,422.8	81,923.3	785,346.1
2014 february	27,441.5	4,616.0	2,547.5	406,233.9	442,838.9	27,067.7	179,935.0	207,002.7	20,374.4	33,458.1	54,958.5	704,800.1	91,046.7	795,846.8
2014 march	29,163.9	3,429.7	2,473.4	410,567.5	452,199.6	27,124.3	177,514.0	205,677.9	22,031.6	69,409.6	91,441.2	749,318.7	86,932.6	836,251.3
2014 april	29,476.4	8,897.8	2,762.2	418,051.4	459,187.8	27,046.1	177,298.6	204,344.7	24,685.0	43,095.2	67,780.2	731,312.7	84,208.6	815,521.3
2014 may	29,163.9	3,429.7	2,473.4	410,567.5	452,199.6	27,124.3	177,514.0	205,677.9	22,031.6	69,409.6	91,441.2	749,318.7	86,932.6	836,251.3
2014 june	29,476.4	8,897.8	2,762.2	418,051.4	459,187.8	27,046.1	177,298.6	204,344.7	24,685.0	43,095.2	67,780.2	731,312.7	84,208.6	815,521.3
2014 july	29,476.4	8,897.8	2,762.2	418,051.4	459,187.8	27,046.1	177,298.6	204,344.7	24,685.0	43,095.2	67,780.2	731,312.7	84,208.6	815,521.3
2014 august	11,392.0	17,144.1	2,940.2	403,853.8	435,330.1	27,127.2	195,093.7	222,220.9	21,335.9	62,848.7	84,184.6	741,735.6	93,078.5	834,814.1
2014 september	11,215.3	14,401.3	3,251.5	431,216.7	460,084.8	28,076.6	182,298.2	210,374.8	21,664.2	64,787.7	86,451.9	756,911.5	103,971.1	860,882.6
2014 october	12,049.0	9,326.8	2,205.0	428,618.8	452,199.6	28,163.9	177,514.0	205,677.9	22,031.6	69,409.6	91,441.2	749,318.7	86,932.6	836,251.3

Source : Compiled from informations provided by commercial banks and other financial intermediaries

**LOANS BY ACTIVITY SECTOR (1)**  
(In million of Bf)

	<i>Housing</i>	<i>Other constructions</i>	<i>Industry</i>	<i>Trade</i>	<i>Hostelry and Tourism</i>	<i>Agriculture</i>	<i>Craft</i>	<i>Small equipment</i>	<i>Coffee</i>	<i>Other products</i>	<i>Others</i>	<b>TOTAL</b>
2009	28,132.0	2,356.0	20,850.0	178,108.0	3,762.3	3,607.4	2.7	76,193.1	2,769.5	11,543.9	7,029.7	334,354.6
2010	38,356.8	2,920.9	19,650.6	230,209.1	6,985.2	2,554.8	2.7	96,121.0	11,102.2	14,718.5	10,616.6	433,238.4
2011	47,956.0	2,321.8	23,974.1	322,362.2	11,349.1	1,999.1	2.7	127,908.0	14,769.5	9,197.4	13,464.7	575,304.6
2012	52,420.0	2,288.0	32,871.4	361,388.1	20,206.7	2,416.1	2.7	144,575.0	10,386.6	12,832.3	12,373.8	651,760.7
2013	47,944.1	3,995.1	42,262.7	364,183.3	25,710.4	2,888.0	-	178,112.8	6,959.1	12,859.3	15,384.7	700,299.5
2011 september	47,606.3	2,351.8	23,238.1	299,125.8	10,794.5	2,039.5	2.7	124,917.6	27,565.2	9,844.9	17,022.9	564,509.3
december	47,956.0	2,321.8	23,974.1	322,362.2	11,349.1	1,999.1	2.7	127,908.0	14,769.5	9,197.4	13,464.7	575,304.6
2012 march	49,099.9	2,143.4	28,474.5	343,742.5	11,264.6	2,208.6	2.7	132,310.3	4,349.3	8,451.5	11,069.4	593,116.7
june	50,739.0	2,911.2	40,810.7	380,962.0	21,768.2	2,815.0	1.3	157,964.0	2,281.3	14,235.3	13,008.9	687,496.9
september	51,978.6	2,383.1	33,285.4	367,523.1	11,677.2	2,781.4	3.4	142,079.5	25,039.7	11,575.4	10,171.4	658,498.2
december	52,420.0	2,288.0	32,871.4	361,388.1	20,206.7	2,416.1	2.7	144,575.0	10,386.6	12,832.3	12,373.8	651,760.7
2013 march	54,368.0	2,045.7	38,013.5	384,599.3	21,423.6	2,638.5	2.2	143,503.2	6,420.5	13,432.8	14,010.4	680,457.7
june	50,739.0	2,911.2	40,810.7	380,962.0	21,768.2	2,815.0	1.3	157,964.0	2,281.3	14,235.3	13,008.9	687,496.9
september	51,956.1	3,976.9	38,731.4	374,248.2	29,934.0	4,325.6	-	172,352.2	10,040.6	18,002.1	13,100.9	716,668.0
december	47,944.1	3,995.1	42,262.7	364,183.3	25,710.4	2,888.0	-	178,112.8	6,959.1	12,859.3	15,384.7	700,299.5
2014 march	48,679.6	4,169.7	51,636.6	351,656.0	33,061.5	3,042.3	789.2	180,719.2	3,429.6	17,236.4	9,799.5	704,219.6
june	50,005.4	5,474.4	54,542.4	349,238.8	32,087.4	2,731.2	712.6	194,806.4	8,897.7	19,502.2	14,368.0	732,366.5
september	64,598.1	5,537.9	58,888.9	333,194.1	32,267.4	4,762.9	684.4	208,764.3	8,632.2	18,229.1	15,379.9	750,939.2
2012 september	51,978.6	2,383.1	33,285.4	367,523.1	11,677.2	2,781.4	3.4	142,079.5	25,039.7	11,575.4	10,171.4	658,498.2
october	51,823.0	2,392.4	39,892.8	378,130.0	14,008.3	2,847.6	3.2	137,028.0	16,832.5	12,008.6	12,953.2	667,919.6
november	52,245.4	2,341.2	41,832.2	370,879.1	14,700.4	2,796.0	2.9	140,997.8	11,872.9	16,432.7	12,175.3	666,275.9
december	52,420.0	2,288.0	32,871.4	361,388.1	20,206.7	2,416.1	2.7	144,575.0	10,386.6	12,832.3	12,373.8	651,760.7
2013 january	52,498.5	1,963.1	37,982.8	368,378.7	20,664.1	2,768.3	2.6	144,946.3	7,703.3	11,959.2	11,992.8	660,859.7
february	52,538.5	1,931.2	33,531.7	376,662.2	21,165.1	2,624.8	2.2	144,956.2	6,931.1	11,146.9	13,231.6	664,721.5
march	54,368.0	2,045.7	38,013.5	384,599.3	21,423.6	2,638.5	2.2	143,503.2	6,420.5	13,432.8	14,010.4	680,457.7
april	54,865.6	2,439.2	37,278.6	379,287.9	21,372.9	2,767.3	1.8	145,373.2	4,460.7	14,570.7	14,474.5	676,892.4
may	56,354.4	2,246.4	40,168.7	379,812.9	21,383.5	2,791.9	1.7	151,719.3	2,951.5	15,135.8	8,735.2	681,301.3
june	50,739.0	2,911.2	40,810.7	380,962.0	21,768.2	2,815.0	1.3	157,964.0	2,281.3	14,235.3	13,008.9	687,496.9
july	50,986.0	4,198.1	33,407.4	387,148.9	22,675.7	3,423.7	1.4	164,977.6	4,965.3	12,218.3	13,945.2	697,947.6
august	51,063.0	3,197.1	36,577.0	377,807.5	24,541.1	4,279.8	1.2	167,073.3	7,624.9	14,208.2	13,310.2	699,683.3
september	51,956.1	3,976.9	38,731.4	374,248.2	29,934.0	4,325.6	-	172,352.2	10,040.6	18,002.1	13,100.9	716,668.0
october	48,653.4	3,800.7	44,262.9	363,908.8	30,169.2	4,534.8	-	176,884.5	8,334.0	15,094.7	14,528.4	710,171.4
november	49,303.9	3,867.7	44,975.6	361,374.4	29,922.1	4,476.4	-	174,139.6	8,018.1	15,413.5	17,522.7	709,014.0
december	47,944.1	3,995.1	42,262.7	364,183.3	25,710.4	2,888.0	-	178,112.8	6,959.1	12,859.3	15,384.7	700,299.5
2014 january	48,140.6	4,345.6	50,039.2	357,988.2	27,406.9	3,042.3	-	178,547.5	4,917.4	17,294.2	11,982.6	703,704.5
february	48,485.6	3,989.0	49,936.6	357,416.6	28,073.5	3,070.7	-	179,911.1	4,616.1	17,296.4	12,526.5	705,322.1
march	48,679.6	4,169.7	51,636.6	351,656.0	33,061.5	3,042.3	789.2	180,719.2	3,429.6	17,236.4	9,799.5	704,219.6
april	48,446.8	4,641.8	57,114.5	343,031.4	33,614.6	2,881.0	776.3	182,840.0	3,442.8	17,350.9	12,710.9	706,851.0
may	49,503.7	4,941.3	52,051.1	343,776.2	33,701.7	2,805.8	724.3	186,643.6	6,125.5	17,313.7	11,092.0	708,678.9
june	50,005.4	5,474.4	54,542.4	349,238.8	32,087.4	2,731.2	712.6	194,806.4	8,897.7	19,502.2	14,368.0	732,366.5
july	50,110.9	8,951.7	56,247.8	333,869.8	33,711.5	3,487.1	711.6	206,726.9	17,144.1	21,445.9	14,453.9	746,861.2
august	50,721.3	6,322.7	58,896.1	351,097.8	32,171.1	4,697.3	684.4	206,591.4	14,902.7	21,085.2	15,790.1	762,960.1
september	64,598.1	5,537.9	58,888.9	333,194.1	32,267.4	4,762.9	684.4	208,764.3	8,632.2	18,229.1	15,379.9	750,939.2

(1) : Including loans to central government, governmental agencies and local government

Source : Compiled from informations provided by commercial banks and other financial intermediaries

	LOANS PER TERM AND PERFORMANCE OF CLAIMS (1) (en millions de BIF)								II.13
	Short-term		Medium-term		Long-term		Total		
	Performing loans	Non performing loans	performing loans	Non performing loans	Performing loans	Non performing loans	Performing loans	Non performing loans	
2009	172,253.5	38,238.9	110,643.4	3,275.7	9,115.5	827.6	292,012.4	42,342.2	
2010	239,504.9	39,076.8	138,300.6	2,546.2	13,708.4	101.5	391,513.9	41,724.5	
2011	341,803.8	37,336.7	165,470.1	6,544.4	23,918.5	231.1	531,192.4	44,112.2	
2012	375,660.7	41,448.6	181,820.6	13,991.8	37,766.1	1,072.9	595,247.4	56,513.3	
2013	368,888.5	51,587.7	204,539.7	18,513.8	55,677.6	1,092.2	629,105.8	71,193.7	
2011 september	335,552.8	37,268.2	168,503.6	2,852.1	20,141.2	191.4	524,197.6	40,311.7	
december	341,803.8	37,336.7	165,470.1	6,544.4	23,918.5	231.1	531,192.4	44,112.2	
2012 march	345,436.0	39,908.9	171,566.4	7,772.6	28,148.7	284.1	545,151.1	47,965.6	
june	387,341.0	38,930.9	183,942.5	7,686.2	28,336.6	380.8	599,620.1	46,997.9	
september	398,069.5	40,723.9	176,819.7	11,223.7	31,078.3	583.1	605,967.5	52,530.7	
december	375,660.7	41,448.6	181,820.6	13,991.8	37,766.1	1,072.9	595,247.4	56,513.3	
2013 march	386,816.9	49,632.5	183,549.1	15,072.2	44,059.0	1,328.0	614,425.0	66,032.7	
june	392,023.1	51,399.4	192,071.1	15,989.7	34,722.2	1,291.4	618,816.4	68,680.5	
september	387,965.2	51,333.3	204,841.8	18,712.6	50,032.6	1,545.9	642,839.6	71,591.8	
december	368,888.5	51,587.7	204,539.7	18,513.8	55,677.6	1,092.2	629,105.8	71,193.7	
2014 march	370,708.3	59,422.4	198,876.4	19,390.3	53,754.0	2,068.3	623,338.7	80,880.9	
june	376,230.5	65,658.6	199,834.7	22,134.1	65,573.9	2,934.7	641,639.1	90,727.4	
september	356,247.8	69,056.4	209,685.7	25,548.8	85,454.1	4,946.4	651,387.6	99,551.6	
2012 september	398,069.5	40,723.9	176,819.7	11,223.7	31,078.3	583.1	605,967.5	52,530.7	
october	408,283.5	38,697.5	177,294.0	11,520.9	31,407.7	716.0	616,985.2	50,934.4	
november	403,025.1	41,117.0	173,013.4	15,943.9	32,238.0	938.5	608,276.5	57,999.4	
december	375,660.7	41,448.6	181,820.6	13,991.8	37,766.1	1,072.9	595,247.4	56,513.3	
2013 january	376,461.6	45,270.8	185,419.5	15,123.4	37,464.3	1,120.1	599,345.4	61,514.3	
february	379,052.5	47,883.2	183,151.0	15,751.5	37,753.5	1,129.8	599,957.0	64,764.5	
march	386,816.9	49,632.5	183,549.1	15,072.2	44,059.0	1,328.0	614,425.0	66,032.7	
april	383,779.1	49,278.0	181,342.3	15,685.9	45,220.1	1,587.0	610,341.5	66,550.9	
may	388,185.4	51,249.6	181,505.0	15,423.1	43,584.9	1,353.3	613,275.3	68,026.0	
june	392,023.1	51,399.4	192,071.1	15,989.7	34,722.2	1,291.4	618,816.4	68,680.5	
july	377,155.1	54,636.3	210,044.3	17,126.0	37,581.9	1,404.0	624,781.3	73,166.3	
august	380,085.7	52,412.6	209,616.2	19,521.0	36,364.0	1,683.8	626,065.9	73,617.4	
september	390,201.8	51,333.3	204,841.8	18,712.6	50,032.6	1,545.9	645,076.2	71,591.8	
october	380,750.9	51,013.1	205,870.3	19,271.3	51,950.5	1,315.3	638,571.7	71,599.7	
november	381,853.5	50,242.7	202,867.2	19,246.5	53,487.9	1,316.2	638,208.6	70,805.4	
december	368,888.5	51,587.7	204,539.7	18,513.8	55,677.6	1,092.2	629,105.8	71,193.7	
2014 january	369,560.6	51,676.2	208,067.2	19,406.5	53,607.1	1,386.9	631,234.9	72,469.6	
february	367,323.2	57,017.1	206,508.2	19,539.9	53,237.1	1,696.6	627,068.5	78,253.6	
march	370,708.3	59,422.4	198,876.4	19,390.3	53,754.0	2,068.3	623,338.7	80,880.9	
april	372,181.4	59,548.0	196,891.8	20,220.6	55,547.8	2,461.4	624,621.0	82,230.0	
may	366,695.2	59,344.4	200,235.1	21,664.2	58,300.0	2,440.1	625,230.3	83,448.6	
june	376,230.5	65,658.6	199,834.7	22,134.1	65,573.9	2,934.7	641,639.1	90,727.4	
july	357,146.9	66,443.4	208,067.5	24,027.1	88,216.0	2,960.3	653,430.4	93,430.8	
august	375,437.1	69,532.0	205,921.7	25,243.8	83,197.4	3,627.2	664,557.1	98,403.0	
september	356,247.8	69,056.4	209,685.7	25,548.8	85,454.1	4,946.4	651,387.6	99,551.6	

(1) : Including loans to central government, governmental agencies and government.

Source : Compiled from informations provided by commercial banks and other financial intermediaries

WEIGHTED AVERAGE LENDING RATES CHARGED BY COMMERCIAL BANKS (annual rate in percentage, at the end of period)														II.14	
Period	Description	SHORT- TERM					MEDIUM- TERM					LONG- TERM			Overall average
		Export	Import	Cash	Others	Average	Housing	Equipment and various	Average	Housing	Equipment and various	Average	Housing	Equipment and various	
2009		15.03	14.49	16.78	16.35	16.70	16.15	16.00	16.01	10.65	17.76	13.08	16.47	16.47	
2010		14.28	16.80	16.25	16.21	16.24	16.20	15.04	15.16	9.13	16.33	10.17	15.85	15.85	
2011		14.14	12.27	15.58	15.12	15.49	15.32	14.79	14.85	13.28	14.47	14.79	15.29	15.29	
2012		15.41	11.76	16.17	15.53	16.08	15.42	14.57	14.65	13.17	15.33	14.92	15.67	15.67	
2013		14.96	18.86	16.96	15.80	16.87	15.50	14.84	14.89	13.84	15.46	15.27	16.24	16.24	
2011	september december	13.75 14.14	13.57 12.27	15.97 15.58	15.86 15.12	15.80 15.49	15.37 15.32	14.77 14.79	14.84 14.85	13.19 13.28	15.02 14.47	14.13 14.79	15.52 15.29	15.52 15.29	
2012	march june september december	14.08 14.48 15.45 15.41	11.75 11.54 11.48 11.76	15.58 15.68 15.92 16.17	15.90 15.72 15.21 15.53	15.67 15.71 15.82 16.08	15.27 14.64 15.39 14.57	14.62 14.64 14.65 14.57	14.70 14.71 14.72 14.65	13.28 13.14 13.31 13.17	14.19 14.50 14.93 15.33	13.96 14.13 14.51 14.92	15.30 15.35 15.51 15.67	15.30 15.35 15.51 15.67	
2013	march june september december	15.84 14.30 15.25 14.96	14.33 13.42 13.54 18.86	16.51 16.70 17.07 16.96	16.72 15.77 15.95 15.80	16.50 16.59 16.88 16.87	15.45 16.06 15.41 15.50	14.64 14.60 14.80 14.84	14.71 14.82 14.86 14.89	13.07 13.49 13.22 13.84	15.61 15.62 15.55 15.46	15.12 14.94 15.21 15.27	16.00 16.08 16.24 16.24	16.00 16.08 16.24 16.24	
2014	march june september	15.02 15.26 15.72	14.07 14.13 14.38	16.96 17.15 17.23	15.56 16.07 15.87	16.82 17.01 17.14	15.60 15.58 15.34	14.93 15.66 15.72	14.97 15.66 15.70	12.51 14.95 15.04	15.42 16.46 16.03	15.25 16.38 15.99	16.26 16.63 16.67	16.26 16.63 16.67	
2014	september october november december	15.45 15.26 15.27 15.41	11.48 12.14 11.45 11.76	15.92 16.03 16.17	15.21 15.39 15.53	15.82 15.93 16.08	15.39 15.43 15.06 15.42	14.65 14.64 14.70 14.57	14.72 14.72 14.73 14.65	13.31 13.25 13.19 13.17	14.93 15.11 15.12 15.33	14.51 14.64 14.62 14.92	15.51 15.57 15.60 15.67	15.51 15.57 15.60 15.67	
2013	january february march april may june july august september october november december	15.46 15.57 15.84 15.94 14.72 14.30 15.53 15.28 15.25 15.10 15.06 14.96	18.44 14.94 14.33 14.43 13.46 13.42 13.44 13.59 13.54 13.43 13.41 18.86	16.68 16.62 16.51 16.64 16.65 16.70 16.79 16.97 17.07 17.01 16.93 16.96	16.08 16.11 16.72 15.37 16.02 15.77 15.85 17.00 15.95 15.37 15.40 15.80	16.62 16.55 16.50 16.51 16.56 16.59 16.70 16.87 16.88 16.85 16.76 16.87	15.40 15.43 15.45 16.09 15.43 16.06 15.55 15.93 15.41 15.57 15.85 15.50	14.49 14.55 14.64 14.47 14.63 14.70 14.60 14.83 14.82 14.80 14.82 14.83 14.84	14.58 14.63 14.71 14.54 14.70 14.82 14.88 14.91 14.86 14.87 14.91 14.89	13.16 13.07 13.07 13.32 13.73 13.49 13.86 13.85 13.22 13.91 12.94 13.84	15.38 15.57 15.61 15.56 15.79 15.62 15.77 15.76 15.55 15.45 15.65 15.46	14.96 15.08 15.12 15.01 15.20 14.94 15.27 15.25 15.21 15.16 15.30 15.27	16.02 16.00 16.00 16.01 16.03 16.08 16.12 16.24 16.24 16.22 16.19 16.24	16.02 16.00 16.00 16.01 16.03 16.08 16.12 16.24 16.24 16.22 16.19 16.24	
2014	january february march april may june july august september	14.98 14.91 15.02 15.41 15.45 15.26 15.59 15.70	14.10 14.09 14.07 14.08 15.71 14.13 14.35 14.45	16.97 17.00 16.96 16.99 17.15 17.29 16.94 17.23	15.89 15.79 15.56 15.96 16.07 15.81 15.94 15.87	16.86 16.87 16.82 16.88 17.01 17.09 16.85 17.14	15.59 15.61 15.60 15.56 16.01 15.58 15.58 15.34	14.89 14.88 14.93 15.06 15.07 15.66 15.70 15.82 15.72	14.94 14.93 14.97 15.09 15.14 15.66 15.81 15.70	13.28 13.65 12.51 13.11 12.63 14.95 14.58 14.80	15.33 15.30 15.42 15.43 15.36 16.46 16.08 16.06 16.03	15.18 15.16 15.25 15.28 15.18 16.38 16.03 16.01 15.99	16.25 16.26 16.26 16.34 16.51 16.63 16.62 16.67	16.25 16.26 16.26 16.34 16.51 16.63 16.62 16.67	

Source : Compiled from informations provided by commercial banks

**WEIGHTED AVERAGE DEPOSIT RATES OFFERED BY COMMERCIAL BANKS**  
(annual rate in percentage, at the end of period)

Period	Description	Demand deposits (1)	Passbook account	TIME DEPOSITS					NOTICE DEPOSITS					SAVING CASH NOTES			Free Saving notes	OVERALL AVERAGE
				Not more than 1 month	Not more than 1 year	Not more than 2 years	more than 2 years	Average	Not more than 1 month	Not more than 1 year	Not more than 2 years	more than 2 years	Average	Not more than 1 year	Not more than 2 years	Average		
2009		6.55	6.99	7.91	7.90	6.86	11.00	7.90	7.98	7.58	-	-	7.70	9.73	8.62	9.40	8.28	7.61
2010		5.20	7.03	8.06	7.49	8.99	7.26	7.83	6.94	-	-	6.94	9.69	7.44	8.68	4.68	7.31	
2011		5.99	7.06	7.44	7.88	9.63	7.01	7.92	8.41	8.36	-	8.17	8.34	10.40	8.22	10.20	4.00	7.59
2012		5.95	7.24	9.64	9.83	10.21	7.70	9.77	-	-	-	-	11.50	11.12	11.17	-	8.75	
2013		5.32	7.18	9.87	10.37	10.92	5.44	10.20	-	-	-	-	11.50	10.56	10.62	-	8.97	
2011	september	5.67	7.06	7.25	7.57	8.59	6.93	7.68	8.25	8.38	4.00	7.37	7.37	10.33	8.33	10.15	4.00	7.37
	december	5.99	7.06	7.44	7.88	9.63	7.01	7.92	8.41	8.36	-	8.17	8.34	10.40	8.22	10.20	4.00	7.59
2012	march	6.13	7.00	8.32	8.10	9.55	7.35	8.36	8.48	9.19	-	7.99	8.82	9.49	9.20	9.30	-	7.91
	june	5.04	7.33	8.81	8.96	9.68	8.09	8.97	-	-	-	-	11.50	10.95	11.10	-	8.09	
	september	4.78	7.27	9.27	9.33	9.77	7.31	9.33	-	-	-	-	10.12	10.98	10.85	-	8.08	
	december	5.95	7.24	9.64	9.83	10.21	7.70	9.77	-	-	-	-	11.50	11.12	11.17	-	8.75	
2013	march	5.36	7.20	9.73	10.08	10.58	6.48	9.99	-	-	-	-	11.50	10.98	11.07	-	8.66	
	june	4.86	7.23	9.70	10.10	11.07	10.83	10.07	-	-	-	-	11.50	10.02	10.25	-	8.95	
	september	4.47	7.21	10.01	10.18	10.71	8.60	10.12	-	-	-	-	12.38	10.38	10.84	-	8.94	
	december	5.32	7.18	9.87	10.37	10.92	5.44	10.20	-	-	-	-	11.50	10.56	10.62	-	8.97	
2014	march	5.10	7.29	9.89	10.15	11.01	5.51	10.09	-	-	-	-	11.50	10.54	10.60	-	8.95	
	june	5.55	7.37	9.64	10.28	11.29	5.90	10.08	-	-	-	-	11.50	10.45	10.50	-	9.04	
	september	5.66	7.38	9.28	10.26	11.33	8.45	9.97	-	-	-	-	11.50	10.30	10.38	-	9.05	
2012	september	4.78	7.27	9.27	9.33	9.77	7.31	9.33	-	-	-	-	10.12	10.98	10.85	-	8.08	
	october	4.94	7.29	9.41	9.51	9.88	7.45	9.48	-	-	-	-	10.12	11.07	10.92	-	8.29	
	november	5.08	7.28	9.46	9.84	10.04	7.69	9.69	-	-	-	-	10.12	11.08	10.93	-	8.51	
	december	5.95	7.24	9.64	9.83	10.21	7.70	9.77	-	-	-	-	11.50	11.12	11.17	-	8.75	
2013	january	4.98	7.24	9.73	9.77	10.11	7.60	9.78	-	-	-	-	11.50	11.12	11.17	-	8.63	
	february	5.07	7.21	9.71	9.84	10.06	6.72	9.79	-	-	-	-	11.50	11.03	11.08	-	8.66	
	march	5.36	7.20	9.73	10.08	10.58	6.48	9.99	-	-	-	-	11.50	10.98	11.07	-	8.66	
	april	5.00	7.25	9.60	10.29	10.80	9.16	10.08	-	-	-	-	11.50	9.66	9.94	-	8.92	
	may	4.92	7.21	9.89	10.00	10.76	9.96	10.04	-	-	-	-	11.32	9.70	10.00	-	8.87	
	june	4.86	7.23	9.70	10.10	11.07	10.83	10.07	-	-	-	-	11.50	10.02	10.25	-	8.95	
	july	4.09	7.23	9.74	10.27	10.82	8.03	10.11	-	-	-	-	11.50	10.52	10.70	-	8.70	
	august	4.44	7.44	9.58	10.33	11.17	10.15	10.15	-	-	-	-	11.50	10.52	10.70	-	8.95	
	september	4.47	7.21	10.01	10.18	10.71	8.60	10.12	-	-	-	-	12.38	10.38	10.84	-	8.94	
	october	4.44	7.43	10.04	10.31	10.71	5.37	10.23	-	-	-	-	11.50	10.73	10.80	-	8.94	
	november	5.41	7.18	10.04	10.18	10.85	5.38	10.16	-	-	-	-	9.42	10.74	10.62	-	8.99	
	december	5.32	7.18	9.87	10.37	10.92	5.44	10.20	-	-	-	-	11.50	10.56	10.62	-	8.97	
2014	january	5.35	7.31	10.06	10.33	10.96	5.41	10.24	-	-	-	-	11.50	10.51	10.56	-	9.08	
	february	5.19	7.43	9.95	10.39	11.14	5.55	10.24	-	-	-	-	11.50	10.70	10.74	-	9.12	
	march	5.10	7.29	9.89	10.15	11.01	5.51	10.09	-	-	-	-	11.50	10.54	10.60	-	8.95	
	april	5.17	7.37	10.03	10.31	11.08	5.53	10.25	-	-	-	-	11.50	10.66	10.70	-	9.06	
	may	5.34	7.36	9.63	10.23	11.37	5.60	10.06	-	-	-	-	11.50	10.77	10.81	-	8.95	
	june	5.55	7.37	9.64	10.28	11.29	5.90	10.08	-	-	-	-	11.50	10.45	10.50	-	9.04	
	july	5.90	7.29	9.68	10.34	11.34	6.26	10.13	-	-	-	-	11.50	10.45	10.50	-	9.05	
	august	5.56	7.37	9.75	10.35	11.47	7.41	10.16	-	-	-	-	11.50	10.42	10.47	-	9.09	
	september	5.66	7.38	9.28	10.26	11.33	8.45	9.97	-	-	-	-	11.50	10.30	10.38	-	9.05	

(1) : all demand deposits being not remunerated, the average interest rate is computed on the basis of the only remunerated deposits.

Source : Compiled from informations provided by commercial banks

## ACTIVITIES OF THE CLEARING HOUSE (1)

Description Period	Operations number	Overall amount (Thousands of BIF )
2009	275,443	1,468,973,167
2010	297,811	1,871,784,849
2011	311,195	2,235,551,604
2012	301,868	2,543,460,959
2013	312,293	2,887,238,918
2011 3 <sup>rd</sup> quarter	77,570	483,825,107
4 <sup>th</sup> quarter	79,610	613,671,212
2012 1 <sup>st</sup> quarter	76,437	612,274,186
2 <sup>nd</sup> quarter	76,224	653,234,296
3 <sup>rd</sup> quarter	68,621	555,783,455
4 <sup>th</sup> quarter	80,586	722,169,022
2013 1 <sup>st</sup> quarter	73,758	675,768,306
2 <sup>nd</sup> quarter	75,805	676,146,016
3 <sup>rd</sup> quarter	79,022	739,929,156
4 <sup>th</sup> quarter	83,708	795,395,440
2014 1 <sup>st</sup> quarter	77,894	722,401,900
2 <sup>nd</sup> quarter	82,288	792,252,229
3 <sup>rd</sup> quarter	28,282	283,347,960
2012 september	23,134	202,478,976
october	26,847	244,483,413
november	26,257	241,799,829
december	27,482	235,885,780
2013 january	25,023	236,263,114
february	22,785	218,717,290
march	25,950	220,787,902
april	26,388	241,020,051
may	25,351	222,206,743
june	24,066	212,919,222
july	27,755	240,254,564
august	25,359	267,979,305
september	25,908	231,695,287
october	27,697	280,366,907
november	25,865	247,937,815
december	30,146	267,090,718
2014 january	26,403	251,785,578
february	24,209	216,648,848
march	27,282	253,967,474
april	27,521	292,994,527
may	27,185	229,247,264
june	27,582	270,010,438
july	27,884	303,274,845
august	26,267	259,422,764
september	28,282	283,347,960

(1) Participate in clearing house:

- B.R.B.
- commercial Banks
- post administration (C.C.P)
- Source : BRB

**AVERAGE INTEREST RATES OF GOVERNMENT SECURITIES AT THE END OF PERIOD**  
(annual rate in percentage)

Description Period	TREASURY BILLS			TREASURY BONDS	
	Treasury bills at 13 weeks	Treasury bills at 26 weeks	Treasury bills at 52 weeks	Treasury bonds at not more than 2 years	Treasury bonds at 5 years and more
2009	4.24	8.00	8.10	-	9.00
2010	8.27	9.09	8.88	-	9.00
2011	10.87	10.38	8.48	-	9.00
2012	11.03	12.63	12.33	-	9.00
2013	9.44	10.53	13.25	15.91	9.00
2011 september	10.27	9.59	8.54	-	9.00
december	10.87	10.38	8.48	-	9.00
2012 march	11.05	11.06	10.49	-	9.00
june	11.74	11.63	11.82	-	9.00
september	11.75	12.29	12.11	-	9.00
december	11.03	12.63	12.33	-	9.00
2013 march	11.36	12.75	13.25	13.75	9.00
june	8.68	12.35	13.68	13.75	9.00
september	7.27	11.41	13.52	15.91	9.00
december	9.44	10.53	13.25	15.91	9.00
2014 march	7.57	9.85	11.89	15.91	9.00
june	8.35	8.92	11.12	15.47	9.00
september	6.94	8.91	10.96	15.47	9.00
2012 september	11.75	12.29	12.11	-	9.00
october	11.54	12.20	12.11	-	9.00
november	10.91	12.35	12.19	-	9.00
december	11.03	12.63	12.33	-	9.00
2013 January	11.44	12.83	12.66	13.75	9.00
february	11.50	12.76	13.19	13.75	9.00
march	11.36	12.75	13.25	13.75	9.00
april	9.67	12.79	13.41	13.75	9.00
may	8.92	12.66	13.66	13.75	9.00
june	8.68	12.35	13.68	13.75	9.00
july	8.28	12.01	13.70	15.91	9.00
august	7.19	11.66	13.60	15.91	9.00
september	7.27	11.41	13.52	15.91	9.00
october	8.47	10.98	13.40	15.91	9.00
november	8.84	10.65	13.36	15.91	9.00
december	9.44	10.53	13.25	15.91	9.00
2014 January	9.15	10.42	13.02	15.91	9.00
february	8.63	9.98	12.37	15.91	9.00
march	7.57	9.85	11.89	15.91	9.00
april	8.36	9.48	11.84	15.47	9.00
may	8.40	9.14	11.27	15.47	9.00
june	8.35	8.92	11.12	15.47	9.00
july	7.89	8.76	11.07	15.47	9.00
august	7.51	8.83	11.01	15.47	9.00
september	6.94	8.91	10.96	15.47	9.00

Source : BRB

**INTEREST RATE ON REFINANCING OPERATIONS**  
(annual rate in percentage)

Description Period	Interest rate of normal liquidity providing	Interest rate of marginal lending facility
2009	-	10.00
2010	-	11.25
2011	13.33	14.34
2012	-	13.77
2013	-	12.50
2011 september	11.10	12.95
december	13.33	14.34
2012 march	-	14.25
june	13.86	15.04
september	12.59	14.79
december	-	13.77
2013 march	-	11.99
june	-	9.68
september	-	10.72
december	-	12.50
2014 march	-	10.52
june	-	10.95
september	-	7.60
2012 september	12.59	14.79
october	12.25	13.59
november	12.54	14.13
december	-	13.77
2013 January	-	14.77
february	11.25	13.44
march	-	11.99
april	-	12.47
may	-	11.74
june	-	9.68
july	-	9.98
august	-	10.36
september	-	10.72
october	-	11.45
november	-	13.00
december	-	12.50
2014 January	-	10.52
february	-	10.25
march	-	10.52
april	-	12.03
may	-	10.40
june	-	10.95
july	-	10.50
august	-	9.91
september	-	7.60

-The marginal lending facility rate is the last rate liquidity-providing plus one percentage point since July 2006

-The marginal lending facility rate is the weighted average rate of interbank operations in BIF of previous month plus 3 points since April 2009

-The marginal lending facility rate is the weighted average rate of treasury bills at 13 weeks plus 3 points since September 12, 2011.

-Source: BRB



### **3. PUBLIC FINANCE AND DEBT**



REVENUES AND GRANTS (in million Bif)																		
TAX REVENUES																		
Period	Taxes on income					Taxes on property	Taxes on domestic trade					Taxes on international trade					Other tax revenues	TOTAL
	Corporations		Individuals		Other taxes		Total	Taxes on transaction	Consumption taxes on fuel and tobacco	Consumption tax on beer and sugar	Total	Taxes on imports	Taxes on exports	Others taxes	Total			
2009	40,302.5	32,359.7	7,921.9	80,584.1	2,306.7	96,451.8	9,467.4	41,605.0	147,524.2	27,863.0	1,456.1	1.6	29,320.7	29,287.6	289,023.3			
2010	56,763.6	55,324.5	2,270.6	114,358.7	-	131,797.4	15,754.2	47,577.9	195,129.5	32,770.5	216.8	4,153.6	37,140.9	16,458.3	363,087.5			
2011	70,627.5	52,880.6	536.9	123,972.0	-	177,327.5	18,474.0	50,113.3	245,914.8	48,829.7	162.0	4,948.7	53,940.4	17,147.3	440,974.5			
2012	82,531.0	72,882.8	495.3	155,909.1	-	201,428.7	7,024.5	68,253.3	276,706.5	43,723.2	166.8	5,931.9	49,821.9	9,441.3	491,878.8			
2013	92,446.2	53,108.5	460.2	146,014.9	-	211,002.1	7,069.9	87,559.6	305,631.7	42,439.4	775.0	7,719.9	50,934.2	21,958.7	524,539.5			
2011 3rd quarter	6,668.1	12,560.7	163.0	19,391.9	-	49,553.5	4,579.7	14,589.6	68,722.9	12,481.1	54.8	1,578.5	14,114.3	375.5	102,604.6			
4th quarter	20,646.2	13,703.9	74.4	34,424.4	-	48,227.5	4,118.1	11,338.8	63,684.4	13,353.8	67.9	1,229.0	14,650.8	387.6	113,147.3			
2012 1st quarter	41,039.6	18,459.6	62.1	59,561.2	-	47,863.5	3,065.2	12,425.3	63,350.7	11,279.0	40.0	1,355.5	12,674.5	1,884.7	137,474.4			
2nd quarter	9,474.8	17,220.0	63.5	26,758.2	-	48,674.7	1,324.6	13,351.5	63,350.7	10,612.9	7.0	1,153.1	11,773.0	1,222.1	103,104.0			
3rd quarter	8,059.9	16,189.5	34.8	24,284.2	-	54,361.7	1,419.5	22,977.1	78,758.3	10,923.8	1.4	1,366.1	12,291.3	2,608.9	117,942.7			
4th quarter	23,956.6	21,013.8	335.0	45,305.4	-	50,528.9	1,215.2	19,499.4	71,243.5	10,907.5	118.4	2,057.2	13,083.1	3,725.7	133,357.7			
2013 1st quarter	34,560.0	15,159.4	184.6	49,904.1	-	46,975.1	1,063.6	20,819.2	68,857.9	9,060.1	120.8	1,488.3	10,669.2	4,410.5	133,841.7			
2nd quarter	21,219.7	11,230.1	123.3	32,573.2	-	50,397.1	1,100.3	21,128.7	72,626.0	10,655.2	143.0	1,411.9	12,210.1	3,960.3	121,369.6			
3rd quarter	20,025.7	10,655.5	81.1	30,762.3	-	60,702.3	3,055.4	24,382.4	88,140.1	11,680.3	367.1	3,201.5	15,248.9	6,108.3	140,259.6			
4th quarter	16,640.7	16,063.4	71.2	32,775.3	-	52,927.6	1,850.7	21,229.4	76,007.7	11,043.8	144.2	1,618.1	12,806.0	7,479.7	129,068.6			
2014 1st quarter	8,833.7	17,943.3	298.7	27,075.7	-	53,751.4	3,534.3	21,734.3	79,020.1	10,578.6	52.2	1,693.1	12,324.0	7,473.3	125,893.0			
2nd quarter	18,948.2	12,879.5	99.5	32,027.2	-	57,777.3	3,646.0	83,082.5	83,082.5	9,482.7	56.3	1,465.6	11,004.6	7,025.3	133,139.6			
3rd quarter	21,218.7	11,921.6	100.8	33,241.1	-	65,448.2	3,756.3	27,216.7	96,441.0	11,894.5	282.9	4,405.2	16,582.6	6,580.6	152,845.3			
2012 September	2,494.2	5,401.4	7.3	7,902.8	-	18,917.7	618.6	7,496.0	27,032.3	3,300.8	-	456.7	3,757.5	1,307.8	40,000.4			
October	18,301.0	7,988.7	4.2	26,293.9	-	17,192.9	299.5	6,988.4	24,460.8	4,000.3	1.0	490.4	4,491.7	1,460.4	56,706.9			
November	2,460.6	6,666.9	83.2	9,210.6	-	16,482.2	501.6	6,391.4	23,375.2	3,394.4	1.4	1,009.7	4,350.6	1,274.2	36,210.5			
December	3,195.0	6,358.2	247.7	9,800.9	-	16,853.9	414.1	6,139.6	23,407.5	3,567.8	116.0	557.1	4,240.9	991.1	38,440.3			
2013 January	16,085.2	7,020.9	22.2	23,128.3	-	17,710.0	374.4	7,884.3	25,968.7	3,147.3	39.7	558.3	3,745.3	1,494.0	54,336.3			
February	1,049.4	3,954.8	16.4	5,020.6	-	15,992.2	284.0	6,441.8	22,718.0	2,836.1	32.7	493.0	3,361.7	1,310.8	32,411.0			
March	17,425.4	4,183.8	146.0	21,755.3	-	13,272.9	405.2	6,493.1	20,171.2	3,076.8	48.4	437.0	3,562.2	1,605.7	47,094.4			
April	8,207.0	3,875.3	32.1	6,728.1	-	16,316.8	224.6	7,173.9	23,715.2	3,277.4	53.2	469.6	3,800.2	1,197.8	35,441.3			
May	2,009.7	3,880.2	62.7	5,952.6	-	15,373.6	547.1	6,460.8	22,381.5	3,564.8	48.6	464.2	4,077.5	1,647.1	34,058.8			
June	16,389.4	3,474.6	28.5	19,892.5	-	18,706.6	328.6	7,494.0	26,529.3	3,813.0	41.3	478.1	4,332.4	1,115.3	51,869.5			
July	1,980.9	3,481.8	18.6	5,481.3	-	18,794.5	493.9	8,461.6	27,750.0	3,970.3	237.7	2,127.6	6,335.6	1,788.0	41,354.9			
August	2,688.2	3,549.1	32.1	6,269.4	-	22,971.6	1,889.7	6,031.0	30,892.3	3,603.0	78.8	625.7	4,307.5	2,374.2	43,843.4			
September	15,356.6	3,624.6	30.4	19,011.6	-	18,936.2	671.8	9,889.8	29,497.8	4,107.1	50.6	448.2	4,605.8	1,946.1	55,061.3			
October	1,829.0	3,801.7	29.9	5,660.6	-	18,896.7	201.0	7,078.1	26,175.8	3,262.7	53.7	473.1	3,789.5	2,847.3	38,473.2			
November	2,093.5	5,531.7	18.8	7,644.0	-	16,432.1	417.7	7,775.2	24,625.0	3,955.2	57.6	593.5	4,606.4	2,151.1	39,026.4			
December	12,718.2	6,730.0	22.5	19,470.7	-	17,598.8	1,232.0	6,376.1	25,206.9	3,859.9	32.8	551.4	4,410.1	2,481.4	51,569.0			
2014 January	3,799.9	5,618.6	159.8	9,578.3	-	19,519.7	1,258.3	8,749.8	29,527.9	3,854.7	24.2	587.0	4,466.0	2,412.1	45,984.2			
February	1,191.4	4,483.9	59.3	5,734.6	-	17,173.8	1,113.5	6,672.6	24,959.9	3,302.3	2.1	461.3	3,765.7	2,123.9	36,584.1			
March	3,842.4	7,840.8	79.6	11,762.8	-	17,057.9	1,162.5	6,311.9	24,532.3	3,421.6	25.9	644.8	4,092.3	2,937.3	43,324.7			
April	4,806.6	4,828.6	30.8	9,720.0	-	19,112.1	1,350.3	6,734.4	27,196.8	3,956.5	31.9	396.2	4,384.6	2,080.9	43,382.3			
May	2,206.3	3,457.2	27.5	5,691.0	-	20,160.8	1,056.2	7,429.9	28,646.9	1,464.0	8.3	488.7	1,961.0	1,677.2	37,976.1			
June	11,881.3	4,693.7	41.2	16,616.2	-	18,504.4	1,239.5	7,494.9	27,238.8	4,062.2	16.1	580.7	4,659.0	3,267.2	51,781.2			
July	2,703.8	3,789.5	33.2	6,526.6	-	20,177.3	1,201.6	9,322.1	30,701.0	3,924.5	-	520.4	4,444.9	2,145.6	43,818.2			
August	3,536.7	3,949.4	35.1	7,521.2	-	23,033.4	1,131.9	9,173.5	33,338.4	3,855.1	140.6	900.8	4,896.5	1,734.8	47,490.9			
September	14,978.2	4,182.7	32.5	19,193.3	-	22,257.0	1,422.8	8,721.1	32,401.6	4,114.9	142.3	2,984.0	7,241.2	2,700.2	61,536.2			

Sources: BRB and Ministry of Finance and Economic Development Planning

REVENUE AND GRANTS (in millions BIF)							III.1
Period	NON-TAX REVENUE AND GRANTS (in millions BIF)						III.1.2
	Non-tax revenues			Grants		TOTAL	
	Dividends	Other revenues	Total	Current grants	capital grants	Total	
2009	6,393.9	14,492.5	20,886.4	45,884.3	17,996.9	63,881.2	84,767.6
2010	4,231.8	25,733.4	29,965.2	67,473.5	65,365.3	132,838.8	162,804.0
2011	18,311.3	13,872.7	32,184.0	121,144.4	83,218.3	204,362.7	236,546.7
2012	14,686.8	20,192.9	34,879.7	74,684.9	80,264.6	154,949.5	189,829.2
2013	16,124.1	21,638.4	37,762.5	118,849.5	155,812.5	274,662.0	312,424.5
2011 3rd quarter	6,390.4	3,863.6	10,254.0	9,109.1	11,622.7	20,731.8	30,985.8
4th quarter	3,521.1	3,413.0	6,934.2	68,919.4	27,822.2	96,741.6	103,675.7
2012 1st quarter	2,368.0	5,487.4	7,855.3	46,649.7	9,046.3	55,696.0	63,551.3
2nd quarter	7,245.0	5,048.3	12,293.3	12,339.8	17,633.0	29,972.8	42,266.1
3rd quarter	918.5	5,712.1	6,630.6	15,695.4	30,368.1	46,063.5	52,694.2
4th quarter	4,155.3	3,945.1	8,100.4	-	23,217.2	23,217.2	31,317.6
2013 1st quarter	2,228.6	4,722.8	6,951.5	42,118.8	11,398.5	53,517.3	60,468.7
2nd quarter	1,387.9	6,851.7	8,239.5	36,728.1	28,397.0	65,125.1	73,364.6
3rd quarter	5,939.7	4,947.4	10,887.1	-	49,457.4	49,457.4	60,344.5
4rd quarter	6,567.9	5,116.5	11,684.5	40,002.6	66,559.7	106,562.3	118,246.8
2014 1st quarter	6,963.0	9,198.6	16,161.6	6,280.0	41,186.0	47,466.0	63,627.6
2nd quarter	375.9	26,383.2	26,759.1	0.0	53,527.4	53,527.4	80,286.5
3rd quarter	6,736.8	9,826.8	16,563.5	31,234.1	31,153.5	62,387.6	78,951.1
2012 September	260.9	1,260.0	1,520.9	15,695.4	21,262.1	36,957.5	38,478.4
October	3,497.1	1,279.8	4,776.9	-	5,852.1	5,852.1	10,628.9
November	365.3	1,333.9	1,699.3	-	6,102.5	6,102.5	7,801.8
December	292.9	1,331.4	1,624.3	-	11,262.6	11,262.6	12,886.9
2013 January	1,456.6	1,355.3	2,812.0	-	1,606.5	1,606.5	4,418.4
February	258.6	2,058.6	2,317.2	42,118.8	4,930.9	47,049.6	49,366.8
March	513.4	1,308.9	1,822.3	-	4,861.2	4,861.2	6,683.5
April	430.5	3,118.1	3,548.6	-	11,910.2	11,910.2	15,458.8
May	605.0	2,407.5	3,012.4	36,728.1	4,275.3	41,003.4	44,015.8
June	352.4	1,326.1	1,678.5	-	12,211.5	12,211.5	13,890.0
July	2,897.0	1,538.2	4,435.2	-	22,806.2	22,806.2	27,241.4
August	1,740.7	2,008.3	3,749.0	-	11,193.4	11,193.4	14,942.4
September	1,302.0	1,400.8	2,702.9	-	15,457.8	15,457.8	18,160.7
October	1,740.7	1,821.0	3,561.8	-	13,867.4	13,867.4	17,429.2
November	1,740.7	1,708.6	3,449.3	64.8	29,203.7	29,268.5	32,717.8
December	3,086.5	1,586.9	4,673.4	39,937.8	23,488.6	63,426.4	68,099.8
2014 January	4,329.5	2,208.8	6,538.3	6,280.0	1,574.9	7,854.9	14,393.1
February	2,633.5	3,401.9	6,035.4	-	16,535.7	16,535.7	22,571.1
March	-	3,587.9	3,587.9	-	23,075.4	23,075.4	26,663.3
April	-	20,078.2	20,078.2	-	8,598.4	8,598.4	28,676.6
May	345.9	2,727.6	3,073.5	-	15,324.1	15,324.1	18,397.6
June	30.0	3,577.4	3,607.4	-	29,604.9	29,604.9	33,212.3
July	1,207.7	3,016.1	4,223.8	-	19,686.8	19,686.8	23,910.6
August	3,586.5	2,447.3	6,033.7	-	2,505.3	2,505.3	8,539.0
September	1,942.6	4,363.4	6,306.0	31,234.1	8,961.4	40,195.5	46,501.5

Sources: BRB and Ministry of Finance and Economic Development planning

**Expenditure  
(in millions BIF)**

Period	CURRENT EXPENSES										TOTAL	CAPITAL EXPENSES	TOTAL	
	Expenses on goods and services			Subsidies and other transfers	Interest payments		Expenses on special funds	TOTAL	TOTAL	TOTAL				
	Wages and salaries	Purchase of goods and services	Total		Foreign debt	Domestic debt								Total
2009	179,769.5	104,186.1	285,955.6	115,536.3	8,620.0	17,593.4	26,213.4	8,717.1	434,422.4	105,149.6	539,572.0			
2010	220,809.4	94,380.0	315,189.4	124,368.9	13,892.6	14,749.0	28,641.6	10,847.5	479,047.4	143,052.1	622,099.5			
2011	273,008.4	97,939.6	370,948.0	139,948.0	11,084.9	21,374.0	32,459.0	10,676.1	554,057.0	214,905.4	768,962.4			
2012	282,162.4	103,762.8	385,925.2	163,199.3	10,635.9	19,772.8	30,408.8	12,446.9	591,980.3	233,502.3	825,482.6			
2013	295,659.5	118,067.4	413,726.9	225,486.3	4,948.8	24,789.0	29,737.8	20,777.2	689,728.2	263,297.4	953,025.7			
2011 3rd quarter	73,305.1	28,376.4	101,681.5	16,833.7	3,122.9	2,704.1	5,827.0	4,043.8	128,385.8	50,608.3	178,994.1			
4th quarter	77,381.0	24,812.7	92,193.7	57,241.1	1,613.9	7,255.9	8,869.8	-	158,304.5	75,540.4	233,844.9			
2012 1st quarter	66,909.8	27,674.3	94,584.0	36,825.2	2,963.0	2,953.0	5,916.0	2,701.1	140,026.4	26,204.7	166,231.1			
2nd quarter	66,822.7	21,765.5	88,588.2	42,707.6	2,152.6	7,736.4	9,888.9	3,798.0	144,982.8	47,696.7	192,679.5			
3rd quarter	72,203.1	29,495.9	101,699.0	44,195.3	3,235.4	4,630.3	7,865.7	3,336.0	157,095.9	63,891.6	220,987.5			
4th quarter	76,226.8	24,827.2	101,054.0	39,471.2	2,285.0	4,453.2	6,738.2	2,611.8	149,875.2	95,709.3	245,584.5			
2013 1st quarter	69,070.6	28,660.0	97,730.5	38,513.3	1,317.3	6,108.4	7,425.7	3,416.0	147,085.5	36,369.2	183,454.7			
2nd quarter	76,308.4	32,102.8	108,411.2	54,025.4	1,220.2	8,751.7	9,971.9	4,428.9	176,837.4	52,692.9	229,530.4			
3rd quarter	73,426.1	30,840.5	104,266.6	50,972.4	1,035.4	6,475.3	7,510.7	7,034.3	169,784.0	81,706.3	251,490.3			
4rd quarter	76,854.4	26,464.1	103,318.5	81,975.3	1,375.9	3,453.6	4,829.5	5,898.0	196,021.4	92,529.0	288,550.3			
2014 1st quarter	70,745.4	35,300.7	106,046.1	70,905.3	2,265.4	7,041.4	9,306.8	4,197.9	190,456.0	90,206.4	280,662.4			
2nd quarter	72,666.6	37,389.6	110,056.0	43,380.3	1,353.6	7,243.9	8,597.5	4,307.0	156,340.7	91,229.0	247,569.7			
3rd quarter	93,118.5	37,423.2	130,541.7	63,578.1	1,281.1	7,314.7	4,995.8	3,795.1	202,910.6	70,671.8	273,582.4			
2012 September	22,766.8	6,023.6	28,790.4	20,698.4	1,138.4	1,520.9	2,659.4	997.1	53,145.3	28,171.8	81,317.2			
October	24,314.7	4,121.5	28,436.2	18,574.8	639.0	2,618.2	3,257.1	1,280.9	51,549.1	19,731.6	71,280.7			
November	26,659.1	11,072.8	37,731.9	11,119.1	1,317.0	917.5	2,234.5	781.3	51,866.8	55,137.3	107,004.0			
December	25,253.1	9,632.9	34,885.9	9,777.3	329.0	917.5	1,246.5	549.6	46,459.3	20,840.4	67,299.8			
2013 January	22,125.6	9,040.6	31,166.2	6,212.3	374.2	1,599.0	1,973.2	1,503.5	40,855.1	5,304.0	46,159.2			
February	21,975.6	11,283.5	33,259.1	19,543.7	715.5	1,622.5	2,338.0	1,220.6	56,361.4	13,308.5	69,669.9			
March	24,969.3	8,335.9	33,305.2	12,757.3	227.5	2,887.0	3,114.5	691.9	49,869.0	17,756.7	67,625.7			
April	26,805.8	14,541.3	41,347.1	30,011.7	507.2	6,997.6	7,504.9	1,634.2	80,497.9	22,327.8	102,825.6			
May	24,517.2	12,684.1	37,201.3	11,469.1	360.7	183.2	543.8	1,900.5	51,114.7	10,556.4	61,671.1			
June	24,985.4	4,877.4	29,862.8	12,544.6	352.3	1,570.9	1,923.2	894.3	45,224.9	19,808.7	65,033.6			
July	24,355.7	14,096.4	38,452.1	21,698.5	108.3	2,242.8	2,351.4	2,557.4	64,950.8	33,002.8	97,953.6			
August	24,592.5	8,803.4	33,395.9	16,862.0	507.5	2,554.8	3,062.3	2,833.8	56,154.0	22,123.8	78,277.9			
September	24,477.9	7,940.7	32,418.6	12,411.8	419.6	1,786.0	2,205.6	1,643.1	48,679.1	26,579.7	75,258.8			
October	24,861.2	7,618.2	32,479.4	15,698.4	590.7	1,668.8	2,259.5	1,386.0	51,818.0	19,358.2	71,176.2			
November	26,213.0	9,667.5	35,880.5	14,855.5	145.0	697.6	842.6	3,584.0	55,162.6	41,743.4	96,906.0			
December	25,780.2	9,178.4	34,958.6	51,421.4	640.2	1,087.2	1,727.4	933.4	89,040.8	31,427.4	120,468.1			
2014 January	23,266.4	9,850.2	33,216.6	8,185.2	414.6	1,275.5	1,690.1	1,849.0	44,940.9	14,712.7	59,653.6			
February	22,689.9	13,177.0	35,866.9	32,676.4	762.6	3,141.9	3,904.5	1,086.3	73,534.1	40,272.4	113,806.5			
March	22,689.5	12,273.0	34,962.6	30,043.7	1,088.2	2,624.0	3,712.2	1,262.4	71,981.0	35,221.3	107,202.3			
April	22,689.5	8,892.8	31,582.3	16,569.0	839.1	2,543.3	3,393.4	1,046.1	52,590.7	24,948.7	77,539.4			
May	24,303.0	9,338.4	33,641.4	16,266.2	514.5	3,425.7	3,940.2	1,843.5	55,691.3	31,270.0	86,961.3			
June	25,673.9	9,158.4	34,832.3	10,545.1	0.0	1,263.9	1,263.9	1,417.5	48,058.7	35,010.3	83,069.0			
July	26,425.8	13,526.4	39,952.2	29,586.5	235.2	584.8	820.0	2,031.6	72,390.5	23,236.2	95,626.8			
August	36,769.3	10,046.8	46,816.1	16,337.0	670.4	1,294.7	1,965.1	804.0	65,922.2	17,984.5	83,906.7			
September	29,923.4	13,850.0	43,773.4	17,654.6	375.5	1,835.2	2,210.7	959.3	64,597.9	29,451.0	94,048.9			

Sources: BRB and Ministry of Finance and Economic Development Planning

OVERALL GOVERNMENT FINANCIAL OPERATIONS (in millions BIF)							III.3
Period	REVENUES AND GRANTS			EXPENDITURES			III.3.1 OVERALL BALANCE ACCRUAL BASIS
	Revenues	Grants	Total	Current expenditures	Capital expenditures	Total	
2009	309,780.9	103,578.0	413,358.9	434,422.4	105,149.6	539,572.0	-126,213.1
2010	393,170.0	238,073.1	631,243.1	491,942.1	181,595.4	673,537.6	-42,294.5
2011	474,526.7	204,362.7	678,889.4	554,057.0	214,905.4	768,962.4	-90,073.0
2012	550,780.0	154,949.5	705,729.5	591,980.3	233,502.3	825,482.6	-119,753.1
2013	566,995.8	274,662.0	841,657.8	689,728.2	263,297.5	953,025.7	-111,367.9
2011 3rd quarter	113,266.8	20,731.8	133,998.7	128,385.8	50,608.3	178,994.1	-44,995.4
4th quarter	120,378.0	96,741.6	217,119.6	158,304.5	75,540.4	233,844.9	-16,725.3
2012 1st quarter	147,278.3	55,696.0	202,974.2	140,026.4	26,204.7	166,231.1	36,743.2
2nd quarter	124,690.7	29,972.8	154,663.4	144,982.8	47,696.7	192,679.5	-38,016.1
3rd quarter	133,494.3	46,063.5	179,557.8	157,095.9	63,891.6	220,987.5	-41,429.7
4th quarter	145,316.8	23,217.2	168,534.0	149,875.2	95,709.3	245,584.5	-77,050.5
2013 1st quarter	142,594.6	53,517.3	196,111.9	147,085.5	36,369.2	183,454.7	12,657.1
2nd quarter	129,992.6	65,125.0	195,117.7	176,837.4	52,692.9	229,530.3	-34,412.7
3rd quarter	153,229.9	49,457.4	202,687.4	169,784.0	81,706.3	251,490.3	-48,802.9
4rd quarter	141,178.7	106,562.3	247,740.9	196,021.3	92,529.0	288,550.4	-40,809.4
2014 1st quarter	142,054.7	47,466.0	189,520.6	190,455.9	90,206.4	280,662.3	-91,141.7
2nd quarter	159,898.7	53,527.3	213,426.1	156,340.8	91,229.0	247,569.8	-34,143.7
3rd quarter	169,408.8	62,387.5	231,796.3	202,910.7	70,671.8	273,582.4	-41,786.1
2012 September	41,619.5	36,957.5	78,577.0	53,145.3	28,171.8	81,317.2	-2,740.2
October	62,502.6	5,852.1	68,354.7	51,549.1	19,731.6	71,280.7	-2,926.0
November	41,382.4	6,102.5	47,484.9	51,866.8	55,137.3	107,004.0	-59,519.1
December	41,431.8	11,262.6	52,694.4	46,459.3	20,840.4	67,299.8	-14,605.3
2013 January	57,216.1	1,606.5	58,822.6	40,855.1	5,304.0	46,159.2	12,663.4
February	34,914.5	47,049.6	81,964.1	56,361.4	13,308.5	69,669.9	12,294.3
March	50,464.0	4,861.2	55,325.2	49,869.0	17,756.7	67,625.7	-12,300.5
April	39,125.5	11,910.2	51,035.6	80,497.9	22,327.8	102,825.6	-51,790.0
May	37,222.1	41,003.4	78,225.4	51,114.7	10,556.4	61,671.1	16,554.3
June	53,645.1	12,211.5	65,856.6	45,224.8	19,808.7	65,033.6	823.0
July	46,023.9	22,806.2	68,830.1	64,950.8	33,002.8	97,953.6	-29,123.5
August	48,603.5	11,193.4	59,797.0	56,154.0	22,123.8	78,277.8	-18,480.9
September	58,602.5	15,457.8	74,060.3	48,679.1	26,579.7	75,258.8	-1,198.5
October	42,209.6	13,867.4	56,077.0	51,818.0	19,358.2	71,176.2	-15,099.2
November	42,497.5	29,268.5	71,766.0	55,162.6	41,743.4	96,906.1	-25,140.1
December	56,471.6	63,426.4	119,898.0	89,040.7	31,427.4	120,468.1	-570.1
2014 January	52,522.5	7,854.9	60,377.3	44,940.8	14,712.7	59,653.5	723.8
February	42,619.5	16,535.7	59,155.2	73,534.1	40,272.4	113,806.5	-54,651.3
March	46,912.7	23,075.4	69,988.1	71,981.0	35,221.3	107,202.3	-37,214.2
April	63,460.6	8,598.4	72,058.9	52,590.7	24,948.7	77,539.4	-5,480.5
May	41,049.6	15,324.1	56,373.7	55,691.3	31,270.0	86,961.3	-30,587.6
June	55,388.6	29,604.9	84,993.5	48,058.8	35,010.3	83,069.1	1,924.4
July	48,042.0	19,686.8	67,728.8	72,390.6	23,236.2	95,626.8	-27,898.0
August	53,524.6	2,505.3	56,029.9	65,922.1	17,984.6	83,906.7	-27,876.8
September	67,842.2	40,195.5	108,037.7	64,598.0	29,451.0	94,048.9	13,988.8

Sources: BRB and Ministry of Finance and Economic Development Planning

Note: Until 2009, the balance is on the accrual basis

From 2010 to date, the balance is on commitment basis

OVERALL FINANCING OPERATIONS (In millions of BIF)													III.3		
Period	DOMESTIC FINANCING												TOTAL		
	Banking sector						nonbanking sector							Total	Errors and omissions
	B.R.B.	Commercial banks	C.C.P.	Total	Financial institutions	Treasury bills and obligations	Net lending	Others change in expenditure arrears	Total	Total	Errors and omissions				
2009	77,608.4	8,239.5	2,659.8	81,182.9	-	-7,200.0	-	11,812.6	4,612.6	85,795.5	-37,190.8	126,213.1			
2010	89,758.8	37,845.4	3,400.9	33,485.0	-	6,166.7	-	6,166.7	6,166.7	39,651.7	-87,116.0	42,294.5			
2011	54,036.2	-26,160.2	144.2	56,729.9	-	18,369.9	-	-	39,809.3	96,539.2	-60,502.4	90,073.0			
2012	99,814.0	-36,506.1	-1,803.9	13,029.5	-	21,028.6	-	67,139.2	88,167.7	107,197.2	-81,258.2	119,753.1			
2013	4,510.5	3,378.9	2,658.5	46,531.4	-833.8	12,158.8	-	11,644.8	60,969.8	107,501.2	-644.0	111,367.7			
2011 3rd quarter	9,286.4	-11,352.9	-4,902.6	13,756.6	-	14,256.5	-	35,723.9	49,980.4	63,737.0	-28,028.0	44,995.4			
2011 4th quarter	19,800.6	-25,263.8	3,856.6	56,901.4	-	3,160.0	-	3,178.9	6,338.9	63,240.3	-66,315.5	16,725.3			
2012 1st quarter	4,644.0	-28,874.8	-2,211.5	-83,747.6	-	-526.7	-	41,762.3	41,235.6	-42,512.0	1,124.8	-36,743.2			
2012 2nd quarter	7,210.8	10,236.0	4,777.6	29,455.5	-	11,320.0	-	1,029.2	12,349.2	41,804.7	-10,999.5	38,016.1			
2012 3rd quarter	25,527.3	-30,318.8	-4,370.0	-31,572.9	-	12,785.9	-	54,978.0	67,763.9	36,191.0	-20,288.6	41,429.7			
2012 4th quarter	62,431.9	12,451.5	-	98,894.5	-	-2,550.6	-	-30,630.4	-33,181.0	65,713.5	-51,094.9	77,050.5			
2013 1st quarter	2,842.7	-14,881.4	-356.5	-33,907.4	-506.8	-1,392.9	-	11,644.8	9,745.1	-24,162.3	8,662.6	-12,657.0			
2013 2nd quarter	981.7	9,341.2	1,875.7	32,737.4	-327.0	9,968.9	-	-	9,641.9	42,379.3	-8,948.4	34,412.6			
2013 3rd quarter	1,980.4	-7,153.0	33,118.3	25,965.3	-	-2,424.8	-	-	-2,424.8	23,540.5	23,281.9	48,802.8			
2013 4th quarter	-1,294.3	16,072.1	1,139.3	21,736.1	-	6,007.6	-	38,000.0	44,007.6	65,743.7	-23,640.1	40,809.3			
2014 1st quarter	32,199.3	7,372.9	-5,906.8	6,825.4	-	3,346.0	-	-	3,346.0	10,171.4	48,771.0	91,141.7			
2014 2nd quarter	7,470.4	25,947.9	5,364.8	54,046.4	-	8,990.9	-	-	8,990.9	63,037.3	-36,364.1	34,143.6			
2014 3rd quarter	4,780.1	-31,950.5	0.0	-16,378.3	0.0	-8,968.1	-	-	-8,968.1	-25,346.4	62,352.6	41,786.3			
2012 September	10,476.6	-25,063.5	-121.7	-31,272.4	-	11,200.0	-	18,720.0	29,920.0	-1,352.4	-6,384.0	2,740.2			
2012 October	5,006.4	25,917.1	-	7,771.5	-	8,500.0	-	5,105.3	13,605.3	21,376.8	-23,457.3	2,926.0			
2012 November	47,494.0	20,888.4	-	36,379.0	-	-8,450.6	-	-7,158.9	-15,609.5	20,769.5	-8,744.3	59,519.1			
2012 December	9,931.5	15,106.5	-	54,744.0	-	-2,600.0	-	-28,576.8	-31,176.8	23,567.2	-18,893.3	14,605.3			
2013 January	914.4	-37,969.0	-3,127.9	-40,397.6	-506.8	-3,246.8	-	11,644.8	7,891.2	-32,506.4	18,928.6	-12,663.4			
2013 February	1,174.1	-16,322.2	-71.4	-10,655.9	0.0	-2,546.1	-	-	-2,546.1	-13,202.0	-266.3	-12,294.3			
2013 March	754.2	39,409.8	2,842.8	17,146.1	-	4,400.0	-	-	4,400.0	21,546.1	-9,999.7	12,300.6			
2013 April	-716.7	25,462.0	1,875.7	38,704.1	-	361.0	-	-	361.0	39,065.1	13,441.6	51,790.0			
2013 May	1,812.1	-23,927.1	-	-3,005.7	-	4,296.8	-	-	4,296.8	1,291.1	-19,657.5	-16,554.3			
2013 June	-1,137.7	7,806.3	-	-2,961.0	-327.0	5,311.1	-	-	4,984.1	2,023.1	-2,732.5	-823.1			
2013 July	1,810.9	-37,492.5	-	1,708.2	-	1,914.0	-	-	1,914.0	3,622.2	23,690.4	29,123.5			
2013 August	380.1	34,410.6	-	31,360.6	-	-338.8	-	-	-338.8	31,121.8	-13,021.1	18,480.8			
2013 September	-210.6	-4,071.1	-	-7,103.5	-	-4,100.0	-	-	-4,100.0	-11,203.5	12,612.6	1,198.5			
2013 October	-345.6	9,318.4	-	29,408.1	-	7,075.0	-	-	7,075.0	36,483.1	-21,038.3	15,099.2			
2013 November	-677.6	25,211.1	1,139.3	22,230.8	-	-242.1	-	-	-242.1	21,988.7	3,828.9	25,140.0			
2013 December	-271.1	-18,457.4	0.0	-29,902.8	-	-825.3	-	38,000.0	37,174.7	7,271.9	-6,430.7	570.1			
2014 January	11,657.9	-20,955.4	-3,167.8	-13,101.0	-	-3,000.0	-	-	-3,000.0	-16,010.0	3,628.3	-723.8			
2014 February	17,133.1	10,643.2	1,689.4	15,668.4	-	2,062.1	-	-	2,062.1	17,730.5	19,787.7	54,651.3			
2014 March	3,408.3	17,685.1	-4,428.4	4,167.0	-	4,283.9	-	-	4,283.9	8,450.9	25,355.0	37,214.2			
2014 April	2,422.5	4,937.5	3,814.0	45,107.0	-	75.0	-	-	75.0	45,182.0	-42,124.0	5,480.5			
2014 May	3,259.1	-6,322.1	-1,346.0	-15,128.5	-	12,070.6	-	-	12,070.6	-3,057.9	30,386.4	30,587.6			
2014 June	1,788.8	27,332.5	2,896.8	24,067.9	-	-3,154.7	-	-	-3,154.7	20,913.2	-24,626.5	-1,924.5			
2014 July	-117.7	15,677.3	-	29,623.1	-	1,425.0	-	-	1,425.0	31,048.1	-3,032.3	27,898.1			
2014 August	5,755.6	-15,629.3	-	2,634.0	-	-6,381.2	-	-	-6,381.2	3,747.2	25,868.4	27,876.8			
2014 September	-857.8	-16,636.9	-	-48,635.4	-	-4,011.9	-	-	-4,011.9	-52,647.3	39,516.5	-13,988.6			

Sources: BRB and Ministry of Finance and Economic Development Planning

Note: Until 2009, the financing covers the balance on accrual basis

From 2010 to date, the financing covers the commitment basis

Period		DOMESTIC DEBT (in millions of Bif)											TOTAL		
		BANKING SECTOR											OTHERS		TOTAL
		B R B											Financial institutions		
		Ordinary advances	consolidated ordinary advances	BEI Advances	Other claims	Treasury Bills and Bonds	Special advances	Rescheduled claims	Total	COMMERCIAL BANK		C.C.P.	TOTAL	Treasury Bills and Bonds	Treasury bills and other claims
2009	95,224.0	65,897.4	4,651.7	49,849.2	34,711.8	-	250,334.1	65,361.0	10,497.9	326,193.0	833.8	39,019.3	833.8	366,046.1	
2010	19,134.2	-	-	-	-	88,925.0	145,130.9	106,886.8	13,898.8	373,975.7	833.8	52,293.1	833.8	427,102.6	
2011	86,260.6	-	-	-	-	94,325.0	141,433.3	84,484.4	14,043.0	420,546.3	833.8	92,102.4	833.8	513,482.5	
2012	155,251.9	-	-	-	-	117,037.4	137,735.7	49,024.3	15,264.4	474,313.7	833.8	128,886.0	833.8	604,033.5	
2013	-	-	-	-	-	107,284.3	289,290.0	109,019.9	16,783.6	522,377.8	-	73,905.6	-	596,283.4	
2011 3rd quarter	29,256.3	-	-	-	-	74,325.0	142,357.7	106,984.4	10,486.4	363,109.8	833.8	85,763.5	833.8	449,707.1	
4th quarter	86,260.6	-	-	-	-	94,325.0	141,433.3	84,484.4	14,043.0	420,546.3	833.8	92,102.4	833.8	513,482.5	
2012 1st quarter	41,361.2	-	-	-	-	94,325.0	140,508.9	72,751.1	11,547.6	360,777.7	833.8	83,883.2	833.8	445,494.7	
2nd quarter	49,375.0	-	-	-	-	94,325.0	139,584.5	63,101.1	11,547.6	362,994.7	833.8	86,232.4	833.8	460,060.9	
3rd quarter	51,763.2	-	-	-	-	108,925.0	138,968.3	38,166.8	12,239.1	350,062.4	833.8	163,996.3	833.8	514,892.5	
4th quarter	155,251.9	-	-	-	-	117,037.4	137,735.7	49,024.3	15,264.4	474,313.7	833.8	128,886.0	833.8	604,033.5	
2013 1st quarter	-	-	-	-	-	112,857.5	292,063.1	47,334.4	14,907.9	467,162.9	327.0	60,353.9	327.0	527,843.8	
2nd quarter	-	-	-	-	-	108,677.6	291,138.8	70,934.6	17,380.9	488,181.8	-	70,322.8	-	558,504.6	
3rd quarter	-	-	-	-	-	107,284.3	290,214.4	104,499.4	21,844.2	523,842.3	-	67,898.0	-	591,740.3	
4th quarter	-	-	-	-	-	107,284.3	289,290.0	109,019.9	17,922.9	523,517.1	-	73,905.6	-	597,422.7	
2014 1st quarter	8,513.0	-	-	-	-	107,284.3	288,673.7	404,471.0	16,463.4	529,706.3	-	77,251.6	-	606,957.9	
2nd quarter	39,309.6	-	-	-	-	107,284.3	287,441.3	434,035.2	16,463.4	584,707.7	-	86,242.5	-	670,950.2	
3rd quarter (p)	27,300.1	-	-	-	-	107,284.3	286,825.0	421,409.4	17,380.9	590,306.7	-	77,274.4	-	667,581.1	
2012 September	51,763.2	-	-	-	-	108,925.0	138,968.3	299,656.5	38,166.8	350,062.4	833.8	163,996.3	833.8	514,892.5	
October	78,836.5	-	-	-	-	108,925.0	138,352.0	34,235.2	12,511.2	372,859.9	833.8	177,601.7	833.8	551,295.4	
November	104,206.5	-	-	-	-	108,925.0	138,043.9	35,864.9	13,450.2	400,490.5	833.8	160,742.8	833.8	562,067.1	
December	155,251.9	-	-	-	-	117,037.4	137,735.7	49,024.3	15,264.4	474,313.7	833.8	128,886.0	833.8	604,033.5	
2013 January	-	-	-	-	-	115,644.1	292,679.5	408,323.6	53,502.6	473,962.7	327.0	87,067.4	327.0	561,357.1	
February	-	-	-	-	-	114,250.8	292,371.3	406,622.1	50,864.0	469,551.2	327.0	55,953.9	327.0	525,832.1	
March	-	-	-	-	-	112,857.5	292,063.1	404,920.6	47,334.4	473,344.0	327.0	60,353.9	327.0	527,843.8	
April	11,186.0	-	-	-	-	111,464.2	291,755.1	414,405.3	42,558.4	473,747.3	327.0	60,714.9	327.0	534,789.2	
May	-	-	-	-	-	110,070.9	291,446.9	401,517.8	68,342.0	485,452.4	327.0	65,011.7	327.0	550,791.1	
June	-	-	-	-	-	108,677.6	291,138.8	399,816.4	70,934.6	488,181.8	-	70,322.8	-	558,504.6	
July	-	-	-	-	-	107,284.3	290,830.7	398,115.0	100,965.3	515,898.3	-	72,236.8	-	588,135.1	
August	-	-	-	-	-	107,284.3	290,830.7	398,115.0	96,477.7	518,569.1	-	71,998.0	-	590,567.1	
September	-	-	-	-	-	107,284.3	290,214.4	397,498.7	104,499.4	523,842.3	-	67,898.0	-	591,740.3	
October	6,525.5	-	-	-	-	107,284.3	289,906.3	403,176.1	108,413.2	529,000.2	-	74,973.0	-	603,973.2	
November	20,947.4	-	-	-	-	107,284.3	289,906.3	418,138.0	107,312.8	546,950.5	-	74,730.9	-	621,681.4	
December	-	-	-	-	-	107,284.3	289,290.0	396,574.3	109,019.9	523,517.1	-	73,905.6	-	597,422.7	
2014 January	-	-	-	-	-	107,284.3	289,290.0	396,574.3	108,779.5	520,108.9	-	70,905.6	-	591,014.5	
February	-	-	-	-	-	107,284.3	288,673.7	395,958.0	112,164.0	524,566.5	-	72,967.6	-	597,534.2	
March	8,513.0	-	-	-	-	107,284.3	288,673.7	404,471.0	108,771.9	529,706.3	-	77,251.6	-	606,957.9	
April	14,256.4	-	-	-	-	107,284.3	288,673.7	404,471.0	108,771.9	529,706.3	-	77,251.6	-	606,957.9	
May	16,076.5	-	-	-	-	107,284.3	288,365.6	409,906.3	137,931.1	564,300.8	-	89,397.2	-	643,627.4	
June	39,309.6	-	-	-	-	107,284.3	287,749.3	411,110.1	131,083.8	558,657.3	-	86,242.5	-	648,054.5	
July (p)	52,779.8	-	-	-	-	107,284.3	287,441.3	434,035.2	134,209.1	584,707.7	-	87,657.5	-	670,950.2	
August (p)	43,358.6	-	-	-	-	107,284.3	287,441.3	447,505.4	136,756.6	600,725.4	-	86,242.5	-	688,392.9	
September (p)	27,300.1	-	-	-	-	107,284.3	286,825.0	437,467.9	150,171.5	604,102.8	-	81,286.3	-	685,389.1	
						107,284.3	286,825.0	421,409.4	151,516.4	590,306.7	-	77,274.4	-	667,581.1	

Source: BRR



**OPERATIONS OF EXTERNAL PUBLIC DEBT**  
(in millions of BIF)

Period	Outstanding beginning of period	Drawings	Revaluation	Amortization	Interests	Outstanding end of period
2009	1,567,958.6	30,154.0	57,307.4	1,094,028.2	8,648.8	561,392.0
2010	447,585.1	8,655.3	30,497.1	1,656.5	420.0	485,081.1
2011	494,683.4	37,221.7	46,767.7	93,591.8	2,846.6	485,081.1
2012	593,102.0	473.5	15,657.8	1,551.9	183.1	607,681.4
2013	611,969.5	959.4	3,255.7	476.9	62.2	615,707.6
2011 3rd quarter	439,379.4	13,607.5	-3,781.8	1,620.0	920.0	447,585.1
4th quarter	447,585.1	8,655.3	30,497.1	1,656.5	420.0	485,081.1
2012 1st quarter	485,081.1	3,752.6	18,506.1	965.6	685.5	506,374.2
2nd quarter	506,374.2	7,791.8	-987.4	966.8	389.4	512,211.8
3rd quarter	512,211.8	10,922.2	24,772.1	1,811.9	922.2	546,094.2
4th quarter	546,094.1	41,690.2	23,677.0	3,780.0	1,517.7	607,681.4
2013 1st quarter	607,681.4	4,257.3	7,814.9	1,121.6	1,034.1	618,632.1
2nd quarter	618,632.1	3,323.5	-11,805.4	2,351.8	899.3	607,798.5
3rd quarter	607,798.5	3,471.0	1,693.4	1,344.5	1,082.1	611,618.6
4rd quarter	611,194.4	2,808.6	4,417.1	3,136.4	1,343.7	615,283.7
2014 1st quarter	615,283.7	33,591.4	14,528.0	1,392.1	1,182.8	662,011.0
2nd quarter	666,551.2	1,788.8	-274.8	-	-	668,065.2
3rd quarter	670,764.8	1,555.9	-7,241.0	1,294.9	650.6	663,784.7
2012 September	537,914.3	1,539.1	7,077.1	436.4	497.2	546,094.1
October	546,094.1	2,850.5	5,917.8	1,181.2	842.2	553,681.2
November	553,681.2	38,366.2	2,101.6	1,046.9	492.3	593,102.0
December	593,102.0	473.5	15,657.8	1,551.9	183.1	607,681.4
2013 January	607,681.4	1,755.0	12,169.8	547.6	412.5	621,058.6
February	621,058.6	1,203.8	23,816.1	29.8	59.3	646,048.8
March	646,048.8	1,298.5	-28,171.0	544.2	562.3	618,632.0
April	618,632.0	1,159.6	-4,253.7	1,876.4	446.2	613,661.5
May	613,661.5	1,812.1	-9,853.3	-	71.7	605,620.3
June	605,620.3	351.8	2,301.6	475.4	381.4	607,798.3
July	607,798.3	2,530.7	1,857.0	513.0	335.4	611,673.0
August	611,673.0	334.4	-1,382.4	24.6	295.1	610,600.4
September	610,600.4	605.9	1,218.8	806.8	451.7	611,618.3
October	611,618.3	1,644.5	4,926.9	1,981.9	764.7	616,207.8
November	616,207.8	204.8	-3,765.5	677.6	516.9	611,969.5
December	611,969.5	959.4	3,255.7	476.9	62.2	615,707.6
2014 January	615,707.6	12,146.4	9,644.8	488.5	328.1	637,010.3
February	637,010.3	17,206.9	2,650.7	73.8	143.2	656,794.1
March	656,794.1	4,238.2	2,232.6	829.9	711.5	662,434.9
April	662,434.9	4,464.3	-7,217.7	2,041.8	583.4	657,639.7
May	657,639.7	2,748.6	6,673.4	510.5	514.5	666,551.2
June	666,551.2	1,788.8	-274.8	-	-	668,065.2
July	668,065.2	1,301.7	-441.7	1,419.4	799.0	667,505.7
August	667,505.7	7,217.8	-3,928.8	29.9	92.0	670,764.8
September	670,764.8	1,555.9	-7,241.0	1,294.9	650.6	663,784.7

Sources: BRB and Ministry of Finance and Economic Development Planning

OUTSTANDING OF THE EXTERNAL DEBT BY CREDITOR (in millions of Bif)														III.6	
Period	MULTILATERAL										BILATERAL				TOTAL
	AID	ADB	E.I.B.-EU	ADF	O.P.E.C	OTHERS	TOTAL	France (A.F.D.)	ABU DHABI	JAPAN	KOWEIT	SAUDI ARABIA	TOTAL	OTHERS	
2009	230,884.7	7,056.9	50,665.0	21,089.3	26,444.7	64,672.4	400,812.9	84,679.2	2,344.1	23,304.1	20,582.1	21,906.7	152,816.1	7,763.0	561,392.0
2010	195,931.7	6,850.0	45,916.3	26,964.0	39,214.7	85,268.8	400,145.5	2,775.7	2,446.4	25,140.5	29,567.5	26,965.1	86,895.2	7,642.7	494,683.4
2011	232,989.9	1,235.6	-	33,051.8	48,221.3	99,289.6	414,788.2	1,494.8	2,538.6	-	31,289.6	29,576.7	64,896.9	5,396.0	485,081.1
2012	270,877.8	1,207.6	-	39,941.9	62,905.6	117,263.9	492,196.8	-	2,683.6	-	35,577.2	34,333.3	72,594.2	42,890.4	607,681.4
2013	270,249.5	1,216.6	-	40,950.4	66,074.1	120,773.6	499,264.2	-	2,591.3	-	35,214.5	34,070.1	71,875.9	44,567.4	615,707.6
2011 3rd quarter	217,165.8	1,161.3	-	31,064.0	41,707.1	91,166.0	382,264.2	2,217.6	2,384.0	-	29,381.6	26,275.3	60,258.6	5,062.3	447,585.1
2011 4th quarter	232,989.9	1,235.6	-	33,051.8	48,221.3	99,289.6	414,788.2	1,494.8	2,538.6	-	31,289.6	29,576.7	64,896.9	5,396.0	485,081.1
2012 1st quarter	238,366.9	1,282.6	-	34,355.1	48,843.5	80,593.6	433,027.6	1,563.7	2,643.8	-	32,310.9	31,206.6	67,725.0	5,621.6	506,374.2
2nd quarter	243,642.8	1,104.6	-	36,603.6	53,169.9	103,756.5	438,277.4	1,498.5	2,587.1	-	33,278.0	30,894.2	68,257.8	5,676.6	512,211.8
3rd quarter	257,777.4	1,163.3	-	38,502.6	59,618.9	113,000.9	470,063.2	778.1	2,801.9	-	33,848.2	32,705.2	70,133.4	5,897.6	546,094.1
4th quarter	270,877.8	1,207.6	-	39,941.9	62,905.6	117,263.9	492,196.8	-	2,683.6	-	35,577.2	34,333.3	72,594.2	42,890.4	607,681.4
2013 1st quarter	271,633.8	1,219.4	-	40,596.6	66,358.0	120,178.5	499,986.3	-	2,813.2	-	35,898.3	34,725.5	73,437.0	45,208.7	618,632.0
2nd quarter	266,357.7	1,195.7	-	40,063.5	64,695.7	118,243.0	490,555.6	-	2,767.4	-	35,605.7	34,838.2	73,211.3	44,031.4	607,798.3
3rd quarter	267,094.3	1,202.4	-	40,444.1	67,090.3	119,134.8	494,965.9	-	2,765.1	-	35,428.2	34,385.9	72,579.2	44,073.3	611,618.3
4th quarter	270,249.5	1,216.6	-	40,950.4	66,074.1	120,773.6	499,264.2	-	2,591.3	-	35,214.5	34,070.1	71,875.9	44,567.4	615,707.6
2014 1st quarter	271,820.4	1,227.4	-	44,261.7	89,526.1	122,757.4	529,593.0	-	2,617.1	-	35,819.9	48,836.3	87,273.3	45,568.6	662,434.9
2nd quarter	271,494.8	1,225.9	-	44,240.0	89,747.3	124,037.7	530,745.7	-	2,434.4	-	35,611.9	53,446.8	91,493.1	45,826.4	668,065.2
3rd quarter	262,983.2	1,195.0	-	43,079.4	98,296.4	122,197.5	527,751.5	-	2,395.4	-	34,723.3	52,640.7	89,759.4	46,273.8	663,784.7
2012 September	257,777.4	1,163.3	-	38,502.6	59,618.9	113,000.9	470,063.2	778.1	2,801.9	-	33,848.2	32,705.2	70,133.4	5,897.6	546,094.1
October	261,678.9	1,176.1	-	38,777.0	61,329.6	113,685.6	476,647.1	790.7	2,832.3	-	34,546.3	32,898.7	71,087.9	5,946.1	553,681.2
November	264,551.3	1,179.4	-	39,009.1	61,827.3	115,002.4	481,569.4	791.0	2,683.6	-	34,363.3	33,040.9	70,878.8	40,653.8	593,102.0
December	270,877.8	1,207.6	-	39,941.9	62,905.6	117,263.9	492,196.8	-	2,683.6	-	35,577.2	34,333.3	72,594.2	42,890.4	607,681.4
2013 January	274,988.9	1,234.3	-	41,072.1	64,985.5	120,688.4	502,969.2	-	2,683.6	-	36,521.0	34,949.1	74,153.8	43,935.6	621,058.6
February	285,558.7	1,281.9	-	42,672.3	68,678.8	125,871.6	524,063.2	-	2,908.8	-	37,190.4	36,029.8	76,129.0	45,856.5	646,048.8
March	271,633.8	1,219.4	-	40,596.6	66,358.0	120,178.5	499,986.3	-	2,813.2	-	35,898.3	34,725.5	73,437.0	45,208.7	618,632.0
April	269,005.4	1,207.6	-	40,203.7	64,813.9	119,213.8	494,444.4	-	2,860.6	-	36,270.7	35,309.0	74,440.3	44,776.8	613,661.5
May	265,234.1	1,190.6	-	39,640.1	65,526.6	118,067.7	489,659.2	-	2,767.4	-	34,900.3	33,998.8	71,666.5	44,294.7	605,620.3
June	266,357.7	1,195.7	-	40,063.5	64,695.7	118,243.0	490,555.6	-	2,767.4	-	35,605.7	34,838.2	73,211.3	44,031.4	607,798.3
July	266,818.1	1,199.8	-	40,235.1	66,387.5	119,340.1	493,980.7	-	2,804.5	-	35,892.0	34,940.3	73,636.8	44,055.6	611,673.0
August	266,793.5	1,199.8	-	40,235.1	66,586.4	119,475.7	494,290.5	-	2,778.2	-	35,198.7	34,277.5	72,254.4	44,055.5	610,600.4
September	267,094.3	1,202.4	-	40,444.1	67,090.3	119,134.8	494,965.9	-	2,765.1	-	35,428.2	34,385.9	72,579.2	44,073.3	611,618.3
October	270,248.3	1,216.6	-	40,856.0	66,297.8	120,442.2	499,061.0	-	2,798.7	-	35,605.3	34,466.4	72,870.5	44,276.4	616,207.8
November	268,829.7	1,210.2	-	40,650.9	65,806.1	120,020.4	496,517.4	-	2,547.1	-	34,853.2	33,565.6	70,965.9	44,486.2	611,969.5
December	270,249.5	1,216.6	-	40,950.4	66,074.1	120,773.6	499,264.2	-	2,591.3	-	35,214.5	34,070.1	71,875.9	44,567.4	615,707.6
2014 January	269,761.1	1,216.6	-	40,950.4	86,568.6	122,203.5	520,700.2	-	2,582.6	-	35,175.7	33,984.4	71,742.7	44,567.4	637,010.3
February	270,629.4	1,220.7	-	41,389.1	89,494.5	122,617.4	525,351.1	-	2,610.9	-	35,804.6	48,429.3	86,844.8	44,598.1	656,794.1
March	271,820.4	1,227.4	-	44,261.7	89,526.1	122,757.4	529,593.0	-	2,617.1	-	35,819.9	48,836.3	87,273.3	45,568.6	662,434.9
April	266,887.8	1,205.1	-	43,416.3	87,705.6	121,956.3	521,171.2	-	2,617.1	-	35,819.9	48,836.3	87,273.3	45,568.6	662,434.9
May	272,008.8	1,228.2	-	44,265.6	88,286.2	123,845.4	529,634.2	-	2,422.7	-	35,499.1	53,211.4	91,133.3	45,793.8	668,551.2
June	271,494.8	1,225.9	-	44,240.0	89,747.3	124,037.7	530,745.7	-	2,434.4	-	35,611.9	53,446.8	91,493.1	45,826.4	668,065.2
July	270,461.6	1,225.3	-	44,171.6	90,519.0	124,096.3	530,473.8	-	2,435.5	-	35,468.8	53,298.2	91,202.5	45,829.3	667,505.7
August	267,821.0	1,213.4	-	43,745.3	97,476.3	123,403.2	533,659.3	-	2,427.2	-	35,342.2	52,277.4	91,046.7	46,058.8	670,764.8
September	262,983.2	1,195.0	-	43,079.4	98,296.4	122,197.5	527,751.5	-	2,395.4	-	34,723.3	52,640.7	89,759.4	46,273.8	663,784.7

Sources: BRB and Ministry of Finance and Economic Development Planning

EVOLUTION OF EXTERNAL PUBLIC DEBT BY ECONOMIC SECTOR (in millions of BIF)							III.7
	2009	2010	2011	2012	2013	September 2013	September 2014
<b>I. DIRECT DEBT</b>							
A. Public equipments	449,575.2	463,268.2	481,050.5	604,997.7	613,116.3	608,853.3	661,389.3
1. Transport	177,792.4	199,005.3	211,479.7	250,764.1	255,427.3	254,225.3	298,395.6
a) Road	118,031.6	148,124.2	171,686.4	206,819.2	211,420.1	210,731.9	255,448.1
b) Airport and port	105,427.5	148,100.5	171,660.2	206,819.2	211,420.1	210,731.9	255,448.1
2. Infrastructure	12,604.1	23.8	26.2	-	-	-	-
3. Miscellaneous	59,760.8	50,881.0	39,793.3	43,944.9	44,007.2	43,493.4	42,947.6
B. Productive sector	-	-	-	-	-	-	-
1. Faming and ranching	65,449.6	59,359.1	61,808.2	106,463.4	110,961.4	108,835.0	113,272.3
2. Forestry	59,053.7	56,908.4	61,808.2	71,214.3	74,107.4	72,457.2	74,739.8
3. Industry	3,691.7	-	-	-	-	-	-
4. Mining and energy	194.2	176.0	-	-	-	-	-
	2,510.0	2,274.8	-	35,249.1	36,854.1	36,377.8	38,532.5
C. Social sector	48,900.0	47,454.8	52,306.8	58,358.5	57,812.4	57,137.4	55,811.5
1. Education	-	-	-	-	-	-	-
2. Health	48,900.0	47,454.8	52,306.8	58,358.5	57,812.4	57,137.4	55,811.5
D. Miscellaneous	157,433.2	157,449.0	155,455.7	189,411.8	188,915.1	188,655.6	193,909.9
1. Balance of payments	27,679.1	25,798.0	-	-	-	-	-
2. Technical assistance	-	-	-	-	-	-	-
3. Management of public enterprises	-	-	-	-	-	-	-
4. Studies of the projects	1,287.2	1,224.6	1,319.7	1,463.7	1,473.9	1,456.7	1,446.1
5. Others	128,466.9	130,426.3	154,136.0	187,948.1	187,441.2	187,198.9	192,463.7
<b>II. RETROCEDED DEBT</b>							
A. Public equipments	111,816.8	31,415.2	4,030.6	2,683.4	2,591.3	2,765.1	2,395.4
1. Telecommunications	16,229.1	-	-	-	-	-	-
2. Infrastructures	15,986.0	-	-	-	-	-	-
B. Productive sector	243.1	-	-	-	-	-	-
1. Faming and ranching	95,587.7	31,415.2	4,030.6	2,683.4	2,591.3	2,765.1	2,395.4
2. Fishing	42,323.6	6,592.7	1,494.8	-	-	-	-
3. Agribusiness	-	-	-	-	-	-	-
4. Energy	17,027.3	10,577.2	2,535.8	2,683.4	2,591.3	2,765.1	2,395.4
<b>TOTAL</b>	36,236.8	14,245.3	-	-	-	-	-
	561,392.0	494,683.4	485,081.1	607,681.2	615,707.6	611,618.3	663,784.7

Sources: BRB and Ministry of Finance and Economic Development Planning

**EVOLUTION OF THE EXTERNAL PUBLIC DEBT BY ECONOMIC SECTOR IN %**

	III.8							
	2009	2010	2011	2012	2013	September 2013	September 2014	
<b>A. Public equipments</b>	<b>34.6</b>	<b>40.2</b>	<b>43.6</b>	<b>41.3</b>	<b>41.5</b>	<b>41.6</b>	<b>45.0</b>	
1. Transport	21.0	29.9	35.4	34.0	34.3	34.5	38.5	
2. Telecommunications	2.8	0.0	0.0	0.0	0.0	0.0	0.0	
3. Urban infrastructures	10.7	10.3	8.2	7.2	7.1	7.1	6.5	
<b>B. Productive sector</b>	<b>28.7</b>	<b>18.3</b>	<b>13.6</b>	<b>18.0</b>	<b>18.4</b>	<b>18.3</b>	<b>17.3</b>	
1. Farming and ranching	18.1	12.8	13.0	11.7	12.0	11.9	11.3	
2. Forestry	0.7	0.0	0.0	0.0	0.0	0.0	0.0	
3. Industry	3.1	2.2	0.5	0.4	0.4	0.5	0.4	
4. Mining and energy	6.9	3.3	0.0	5.8	6.0	6.0	5.7	
<b>C. Social sector</b>	<b>8.7</b>	<b>9.6</b>	<b>10.8</b>	<b>9.6</b>	<b>9.4</b>	<b>9.3</b>	<b>8.4</b>	
1. Education	-	-	-	-	-	-	0.0	
2. Health	8.7	9.6	10.8	9.6	9.4	9.3	8.4	
<b>D. Various</b>	<b>28.0</b>	<b>31.8</b>	<b>32.0</b>	<b>31.2</b>	<b>30.7</b>	<b>30.9</b>	<b>29.2</b>	
1. Balance of payements	4.9	5.2	0.0	0.0	0.0	0.0	0.0	
2. Technical assistance	-	-	-	-	-	0.0	0.0	
3. Management of public enterprises	-	-	-	-	-	0.0	0.0	
4. Studies of the projects	0.2	0.2	0.3	0.2	0.2	0.2	0.2	
5. Others	22.9	26.4	31.8	30.9	30.4	30.7	29.0	
<b>TOTAL</b>	<b>100.0</b>	<b>100.0</b>	<b>100.0</b>	<b>100.0</b>	<b>100.0</b>	<b>100.0</b>	<b>100.0</b>	

Sources: BRB and Ministry of Finance and Economic Development Planning

III.9

**EXTERNAL DEBT SERVICING SCHEDULE IN SEPTEMBER 2014**

Month	Date of payments	Currency	Projects	Foreign currency principal	Foreign currency countervalue in MBIF	Interest in foreign currency	Countervalue in MBIF	Total foreign currency	Countervalue in MBIF	Exchange rate	
September 14	9/1/2014	USD	ALLEGEMENT DE LA DETTE	344,730.0	533.7	-	-	344,730.0	533.7	1,548.27	
	9/1/2014	SAR	REAJUSTEMENT PRETS SAUDIEN	-	-	609,719.94	247.1	609,719.9	247.1	405.30	
	9/1/2014	SDR	DEVLPMT SECTEUR TRANSPORT	341,365.8	794.3	128,012.2	297.9	469,378.0	1,092.2	2,326.89	
	9/15/2014	SDR	ACTION SOCIALE 2 TWITZIMBERE	6,603.1	15.4	2,253.30	5.2	8,856.4	20.6	2,326.89	
	9/15/2014	SDR	COMPL REGIONAL TRADE FACILIT.	-	-	18,375.00	42.8	18,375.0	42.8	2,326.89	
	9/15/2014	SDR	TRAVAUX PUBL & CREAT. D'EMPLOI	192,660.5	448.3	67,190.35	156.3	259,850.9	604.6	2,326.89	
	9/15/2014	SDR	REINFORCEMENT COMMERCE REGIONAL	27,845.3	64.8	9,815.46	22.8	37,660.7	87.6	2,326.89	
		Total				1,856.5		772.2		2,628.7	

Source: Ministry of Finance and Economic Development Planning



## **4. EXTERNAL TRADE AND INTERNATIONAL TRANSACTIONS**





<b>TRADE BALANCE</b> (in BIF million)						<b>IV. 1</b>
Label Period	Imports (1)	Exports (2)	Total trade (1+2)	Trade balance (2)-(1)	Coverage of imports by exports (2)/(1)	
2009	494,828.6	84,161.5	578,990.1	-410667.1	0.17	
2010	626,271.3	124,596.5	750,867.8	-501674.8	0.20	
2011	952,852.4	156,350.4	1,109,202.8	-796502.0	0.16	
2012	1,084,053.6	194,303.5	1,278,357.1	-889750.1	0.18	
2013	1,261,189.5	142,467.2	1,403,656.7	-1118722.3	0.11	
2011						
4th Quarter	306,545.5	47,233.8	353,779.2	-259,311.7	0.15	
2012						
1st Quarter	235,952.5	32,998.3	268,950.8	-202,954.2	0.14	
2nd Quarter	275,992.1	29,617.5	305,609.6	-246,374.6	0.11	
3rd Quarter	280,791.4	68,316.3	349,107.7	-212,475.0	0.24	
4th Quarter	291,317.6	63,371.4	354,689.0	-227,946.3	0.22	
2013						
1st Quarter	338,199.4	33,175.7	371,375.1	-305,023.7	0.10	
2nd Quarter	320,772.6	23,621.2	344,393.8	-297,151.3	0.07	
3rd Quarter	296,320.8	36,558.9	332,879.8	-259,761.9	0.12	
4th Quarter	305,896.7	48,044.1	353,940.8	-257,852.6	0.16	
2014						
1st Quarter	285,821.4	29,530.9	315,352.3	-256,290.5	0.10	
2nd Quarter	281,116.9	33,195.0	314,312.0	-247,921.9	0.12	
3rd Quarter	309,198.1	59,264.3	368,462.4	(249,933.8)	0.19	
2012						
August	88,007.3	22,801.4	110,808.7	-65,205.9	0.26	
September	90,755.1	25,282.9	116,038.0	-65,472.2	0.28	
October	91,892.2	23,421.9	115,314.0	-68,470.3	0.25	
November	96,628.7	23,373.6	120,002.3	-73,255.1	0.24	
December	102,796.8	16,575.9	119,372.6	-86,220.9	0.16	
2013						
January	120,042.7	14,399.5	134,442.2	-105,643.2	0.12	
February	89,744.0	9,552.2	99,296.1	-80,191.8	0.11	
March	128,412.7	9,223.9	137,636.7	-119,188.8	0.07	
April	112,122.6	6,740.6	118,863.1	-105,382.0	0.06	
May	103,053.7	9,618.0	112,671.7	-93,435.7	0.09	
June	105,596.3	7,262.7	112,859.0	-98,333.7	0.07	
July	89,435.4	10,234.3	99,669.7	-79,201.0	0.11	
August	114,917.8	12,213.2	127,131.0	-102,704.7	0.11	
September	91,967.6	14,111.4	106,079.1	-77,856.2	0.15	
October	101,882.4	15,950.5	117,832.9	-85,931.9	0.16	
November	93,065.6	11,945.1	105,010.7	-81,120.5	0.13	
December	110,948.6	20,148.5	131,097.2	-90,800.1	0.18	
2014						
January	105,211.1	10,163.2	115,374.3	-95,047.9	0.10	
February	91,534.1	9,462.4	100,996.6	-82,071.7	0.10	
March	89,076.1	9,905.2	98,981.4	-79,170.9	0.11	
April	81,249.7	10,009.1	91,258.8	-71,240.7	0.12	
May	94,561.9	13,538.0	108,099.9	-81,023.9	0.14	
June	105,305.3	9,647.9	114,953.2	-95,657.3	0.09	
July	98,656.2	17,319.3	115,975.5	-81,336.9	0.18	
August	101,102.3	18,751.0	119,853.2	-82,351.3	0.19	
September	109,439.7	23,194.0	132,633.7	-86,245.6	0.21	

Source : - Office Burundais des Recettes (OBR)  
- Office du Thé du Burundi (OTB)

IMPORTS BY MAIN ITEMS (in BIF million)								IV. 2.1
Customs heading	Goods description	Period						
		2009	2010	2011	2012	2013	2013 jan-september	2014 jan-september
01	Live animals	119.4	421.5	1,373.5	3,498.2	2,825.0	1,511.2	1,006.5
02	Meat	52.4	44.7	45.8	38.0	401.3	383.2	3,038.6
03	Fish	172.0	462.2	1,546.6	2,774.3	3,787.7	2,810.0	2,700.1
04	Diary products	1,691.3	2,247.5	5,238.6	3,338.3	3,015.6	2,242.0	2,130.1
07	Vegetables	333.9	1,707.8	6,493.5	3,943.4	8,435.5	5,845.2	3,285.6
08	Fruits	27.3	33.1	53.2	79.2	111.7	75.9	78.8
1001	Wheat and maslin	7,218.4	2,435.0	8,783.3	18,374.8	32,764.1	17,934.8	25,123.5
1006	Consumer rice	9,532.4	8,587.3	6,222.9	13,197.0	45,448.5	42,819.6	8,291.0
1101	Wheat flour	1,797.2	3,524.4	2,970.3	5,079.9	956.1	940.7	1.4
1107	Malt	15,598.5	12,493.9	16,370.5	19,073.2	14,769.5	12,365.3	13,530.3
1209	Grains	213.9	358.3	549.2	38.0	98.7	71.8	152.4
1302	Sucs and vegetal extracts	1,046.8	1,752.3	1,559.6	2,417.1	1,676.8	870.7	1,493.8
1507-1515	Vegetable oils	3,301.9	1,787.6	13,081.8	14,717.5	14,132.5	11,954.5	7,773.2
1517	Margarine	533.1	373.6	403.0	492.5	2,097.2	1,972.3	274.8
16	Meat and fishes preparations	94.8	119.1	79.2	244.7	286.4	145.2	323.4
17019110-9910	Granulated sugar	5,735.4	15,257.7	12,369.5	16,288.2	11,324.2	8,929.6	11,284.5
1704	Sugar confectionery	472.3	653.5	1,334.2	1,744.3	3,492.5	2,797.4	2,625.9
190110	Preparations for child feeding	288.5	99.2	286.5	276.2	497.2	382.5	226.3
1902	Pasta products	142.3	150.9	126.2	423.7	650.8	519.7	659.7
190531	Biscuits	387.8	499.4	875.5	1,157.1	1,509.4	1,130.6	1,231.6
20	Vegetables and fruits preparations	1,564.9	1,448.7	2,160.4	3,227.5	3,959.1	2,689.4	2,642.3
21	Various food preparations	3,812.8	2,025.9	3,167.3	3,647.0	6,381.1	3,887.9	5,661.0
2203	Beers	1,548.4	1,805.0	3,677.3	5,171.9	3,528.0	2,277.8	4,189.2
2204	Wines	340.3	439.0	1,062.5	1,037.4	1,359.0	914.1	431.7
2205	Vermouths	30.0	25.0	147.1	30.2	28.1	19.9	3.5
2207-08	Spirits	1,213.1	1,299.7	1,053.0	3,125.2	3,458.1	3,301.5	175.3
2401	Tobaccos	1,109.5	2,065.6	2,280.8	3,674.6	4,844.5	3,423.4	1,768.7
240220	Cigarettes	142.7	426.6	644.6	1,000.1	1,567.3	988.2	210.3
2501	Salt	315.9	1,876.4	4,496.1	3,981.7	4,001.8	3,035.7	3,116.4
252329	Portland cement	38,509.8	45,101.0	40,338.6	36,543.0	25,907.3	20,010.1	20,059.9
2710113-14-1911-1921010	Domestic kerosene	19,856.2	5,289.4	5,363.6	7,091.9	16,297.3	14,414.2	6,640.2
27101111-15	Petrol and others	18,072.8	46,166.6	78,512.9	99,736.6	102,081.3	79,146.9	81,996.4
27101921-23-31-39	Gas oil and Fuel oil	24,704.0	61,041.5	101,908	99,403.0	112,505.7	78,883.3	90,713.6
27101912-14+192210-30	oil petroleum	6,436.9	3,513.8	8,705.9	5,141.3	5,304.9	3,680.4	2,368.3
2710119-1910-1919-1926-1929-1951	Oils and lubricants	1,487.1	3,994.8	4,425.1	5,238.9	23,898.2	14,703.0	4,388.2
271091-99-1941-42-43-49	Waste oil	33.7	1,120.5	3,843.2	3,056.5	6,085.6	4,909.5	9,107.1
2711-2715	Asphalt and asphaltic bitumen	4,753.3	3,365.3	26,395.5	9,423.1	4,346.2	2,509.1	5,402.3
28	Inorganic chemical products	5,389.4	2,473.6	3,774.9	5,900.4	6,288.0	4,410.6	4,208.9
29	Organic chemical products	2,577.0	1,620.7	3,140.9	2,282.1	3,854.9	3,050.7	1,320.7
30	Pharmaceutical products	37,671.1	49,498.8	64,859.3	74,935.3	89,972.7	55,715.3	71,071.1
31	Fertilizers	5,975.7	7,657.1	13,223.4	16,280.2	34,094.5	31,061.8	26,781.3
32	Dyestuff	2,715.8	3,737.1	5,752.1	7,441.7	7,338.7	5,796.2	6,021.4
33	Toiletries	6,392.5	5,659.4	6,912.3	8,750.5	13,338.0	10,538.8	8,387.8
3401-05	Soaps and cleaning materials	2,309.4	2,145.9	2,975.7	3,872.8	5,354.0	4,060.5	3,345.9
3605	Matches	11.4	25.1	68.6	152.8	79.6	75.1	15.3
37	Photographical and cinematographical chemicals	129.0	118.4	101.4	176.3	778.7	755.5	33.6
380810	Insecticides	361.4	124.1	-	0.3	2.0	1.6	-
380840	Sanitizers	177.5	45.8	-	-	-	-	-
39	Commodity plastics	8,550.1	11,593.0	16,930.1	23,063.7	31,303.7	25,058.6	18,546.0
40	Other rubber works	1,025.9	789.4	1,637.7	2,910.6	1,348.0	1,207.3	3,628.6
4011-12	Tubes and tires	5,843.6	6,283.2	8,200.9	9,890.7	10,378.5	7,259.9	7,545.5
4013	Inner tube	387.6	269.1	194.9	434.8	432.0	327.5	403.5
42	Leather products	289.1	307.7	516.7	456.4	966.4	872.7	1,966.2
44	Wood and wooden products	1,386.1	2,071.7	4,713.2	2,614.2	4,641.0	3,626.8	2,876.0
48	Papers, paper boards and products	7,804.9	8,912.9	13,238.6	17,226.6	17,805.1	15,067.1	13,247.5

IMPORTS BY MAIN ITEMS (in BIF million)								IV. 2.2	
Customs heading	Goods description	Period	2009	2010	2011	2012	2013	2013	2014
							jan-september	jan-september	
49	Books, printed materials and pictures		4,102.6	5,732.2	6,515.7	18,482.4	10,072.4	6,992.1	7,091.9
5206-12	Cotton fabrics		773.4	613.6	349.8	751.5	999.2	972.4	966.0
5407-08	Artificial and synthetic fabrics		110.6	184.3	817.4	506.9	998.2	827.3	188.3
5512-16	Woven fabrics of synthetic staple		1,054.1	3,510.6	2,692.5	3,022.7	2,051.0	1,898.5	624.6
5607	Ropes and cords		39.0	15.9	23.5	65.2	13.9	10.0	24.0
5903	Fabrics impregnated with other plastics materials		8.5	17.1	155.8	97.3	66.7	52.8	14.8
61	Clothes and clothes accessories, hoisery		559.5	895.6	4,278.9	4,100.9	4,373.2	4,030.1	7,897.2
62	Clothes and clothes accessories, other than hoise		1,686.0	3,028.9	1,970.8	6,829.8	8,700.1	8,303.8	2,491.3
6308-10	Second hand clothes		2,240.6	3,651.5	6,603.6	8,938.1	9,153.4	6,403.6	9,020.2
64	Shoes		959.8	3,724.1	8,012.7	3,429.1	6,420.8	5,700.7	8,355.9
68	Stones works, plaster and cement works		419.5	2,078.9	7,236.8	3,535.8	1,091.8	1,026.7	529.8
69	Ceramic products		3,562.9	4,501.5	7,281.7	8,082.9	5,767.0	4,321.0	4,915.5
70	Other glass articles		2,123.4	1,671.8	3,043.9	3,267.0	2,810.9	2,249.1	3,470.0
701090	Bottles		4,557.1	2,560.3	7,135.7	8,455.8	11,803.6	11,397.6	5,105.1
72	Cast iron, iron and steel		19,786.5	33,048.8	48,086.3	50,035.8	47,656.0	40,375.7	44,010.3
73	Cast-iron, iron, and steel products		15,134.0	15,915.5	27,690.1	30,207.8	21,860.6	16,666.2	15,290.5
76	Aluminium products		950.0	1,338.5	5,104.0	4,308.3	3,459.0	2,260.1	2,766.7
8201-07	Various tools		902.1	1,228.7	2,956.4	1,424.9	2,062.5	1,919.6	1,513.3
82013010	Hoes		737.1	229.7	52.4	917.7	820.4	553.9	593.0
8212	Razors and razor-blades		162.4	402.3	120.9	361.2	173.9	145.7	75.3
83	Locks, bolts, and padlocks		3,807.4	3,509.4	4,949.2	4,987.0	4,081.4	2,711.6	4,757.2
8301	Articles de lampisterie		292.4	404.9	1,255.8	587.4	1,081.5	854.8	511.8
84	Mechanical equipments and spare parts		33,101.6	33,087.1	75,244.4	68,410.6	91,773.7	73,205.5	43,217.0
85	Other usual metal products		28,816.0	34,215.2	51,957.7	57,343.1	72,510.4	48,365.0	59,247.4
8501	Generators and transformers		429.4	333.3	3,243.2	8,659.7	1,786.2	1,757.2	463.7
8504	Batteries and accumulators		2,736.4	4,829.9	3,130.3	3,392.7	5,299.9	3,984.5	2,736.3
8506-07	Other electrical devices		2,799.2	3,323.7	5,591.1	6,590.7	5,808.9	4,398.4	6,218.6
8525-29	Radios		23,190.0	7,448.7	6,764.5	4,275.7	4,450.4	1,733.8	2,600.4
87	Other vehicles and spare parts		815.2	1,393.6	2,171.5	3,820.6	3,322.5	3,131.7	10,064.0
8701	Tractors		394.5	581.0	3,243.4	792.2	960.8	546.8	718.7
8702-03	Passanger cars		16,375.0	36,166.4	21,308.2	25,914.7	55,836.7	46,693.4	21,507.7
8704	Trucks		7,799.8	10,393.6	8,957.8	18,096.9	14,244.2	11,344.4	8,774.1
8708	Spare parts for vehicles		6,730.2	9,200.2	9,269.7	10,212.0	28,144.8	25,821.6	6,715.3
8711-14	Bicycles, moror bicycles and their spare parts		5,231.3	8,427.2	7,573.8	8,593.6	9,090.3	7,007.4	9,901.7
90	Optical, photographic and cinematographic device		5,918.9	13,196.2	17,551.8	16,230.1	18,047.3	12,796.4	17,445.5
92	Musical and recording intruments		34.1	172.9	124.7	532.3	142.2	104.4	239.7
9401-04	Furniture and beddings		3,084.8	6,805.2	8,751.8	9,856.1	9,261.8	7,586.6	9,714.8
95	Toys and sports articles		1,081.8	473.7	677.1	1,174.6	1,142.3	922.2	763.2
9603	Brushes, paintbrushes, and sweepers		175.0	374.6	325.0	227.0	336.8	267.1	213.2
9608	Fountain pen, pencils, and chalk		201.1	165.5	406.7	442.0	455.1	339.3	270.7
9610	Slates end cupboards		81.8	73.9	114.8	214.4	130.0	118.1	108.4
	All other articles (1)		30,174.6	29,998.1	65,925.8	102,764.2	91,118.2	62,113.0	61,498.4
			<b>494,828.6</b>	<b>626,271.3</b>	<b>952,852.4</b>	<b>1,084,053.6</b>	<b>1,261,189.5</b>	<b>955,292.8</b>	<b>876,136.4</b>

(1) : Excluding electricity, money and personal items.

Source: Office Burundais des Recettes (OBR)

**IMPORTS BY MAIN ITEMS**  
(net weight in tons)

Customs heading	Goods description	Period						
		2009	2010	2011	2012	2013	2013 jan-september	2014 jan-september
01	Live animals	10	139	439	660	1,389	612	412
02	Meat	22	18	15	4	132	124	294
03	Fish	74	408	1,273	2,279	3,027	2,202	2,508
04	Diary products	833	1,091	1,767	1,826	1,632	1,250	1,053
07	Vegetables	403	9,208	29,191	16,797	27,785	20,840	10,039
08	Fruits	55	37	45	77	132	92	116
1001	Wheat and maslin	11,071	6,125	16,446	27,201	47,203	25,791	46,517
1006	Consumer rice	3,192	10,412	8,833	17,961	17,734	12,672	13,358
1101	Wheat flour	3,557	7,205	4,194	5,818	1,064	1,040	3
1107	Malt	12,685	14,319	17,199	17,356	11,790	9,771	11,635
1209	Grains	7	16	17	11	27	22	20
1302	Sucs and vegetal extracts	15	31	31	45	27	13	29
1507-1515	Vegetable oils	2,893	1,539	8,791	8,278	8,604	7,204	5,397
1517	Margarine	275	130	162	147	917	883	88
16	Meat and fishes preparations	81	139	53	163	192	74	174
17019110-9910	Granulated sugar	5,901	13,564	9,825	11,036	10,172	6,263	8,916
1704	Sugar confectionery	545	796	821	1,032	1,952	1,632	1,042
190110	Preparations for child feeding	120	21	86	139	97	74	37
1902	Pasta products	234	3,134	127	520	557	443	696
190531	Biscuits	391	543	923	1,021	1,105	804	929
20	Vegetables and fruits preparations	1,518	1,908	2,440	2,615	2,588	1,979	1,909
21	Various food preparations	1,072	995	886	1,247	1,572	1,062	1,067
2203	Beers	1,165	1,741	4,087	5,457	3,013	2,107	3,530
2204	Wines	163	164	545	412	414	302	149
2205	Vermouths	12	31	57	12	7	6	0
2207-08	Spirits	1,014	1,534	451	2,519	2,389	2,347	61
2401	Tobaccos	496	557	524	691	802	557	260
240220	Cigarettes	202	58	88	118	216	125	18
2501	Salt	1,879	10,678	23,896	24,058	26,918	19,851	20,057
252329	Portland cement	120,804	156,989	142,364	112,515	96,222	72,286	76,188
2710113-14-191	Domestic kerosene	16,856	4,573	3,309	9,548	7,785	6,852	3,312
27101111-15	Petrol and others	16,028	37,169	38,426	48,811	46,994	36,330	38,090
27101921-23-31	Gas oil and Fuel oil	23,751	49,247	65,299	49,281	57,648	40,155	47,619
27101912-14+19	oil petroleum	6,543	2,842	5,817	2,278	2,533	1,732	1,172
2710119-1910-1	Oils and lubricants	865	2,544	2,663	2,541	11,610	7,382	1,792
271091-99-1941	Waste oil	52	1,536	4,912	2,762	4,965	3,982	5,884
2711-2715	Asphalt and asphaltic bitumen	3,381	2,645	9,656	2,491	2,979	1,670	2,646
28	Inorganic chemical products	3,958	2,993	4,422	6,510	6,650	4,644	4,030
29	Organic chemical products	375	592	442	487	793	581	334
30	Pharmaceutical products	2,643	3,962	3,166	3,589	4,217	2,915	3,388
31	Fertizers	6,317	10,114	16,782	15,894	28,815	25,889	25,570
32	Dyestuff	1,802	2,468	3,023	3,282	2,833	2,168	2,332
33	Toiletries	1,152	1,323	1,973	2,101	2,840	2,263	1,714
3401-05	Soaps and cleaning materials	1,408	1,649	2,059	2,143	2,718	2,112	1,714
3605	Matches	15	32	55	96	70	64	23
37	Photographical and cinematographical chemicals	36	36	19	33	64	59	11
380810	Insecticides	57	31	-	1	7	5	-
380840	Sanitizers	42	13	-	-	0	-	-
39	Commodity plastics	4,014	5,806	7,249	9,027	10,773	8,504	7,816
40	Other rubber works	198	136	664	262	136	112	508
4011-12	Tubes and tires	1,458	1,791	1,912	1,933	2,137	1,593	1,426
4013	Inner tube	144	81	86	128	145	110	101
42	Leather products	286	272	357	199	316	243	227
44	Wood and wooden products	1,682	2,371	4,343	2,359	3,755	3,069	2,478
48	Papers, paper boards and products	3,839	5,027	6,216	7,591	8,535	7,470	5,363

IMPORTS BY MAIN ITEMS (net weight in tons)								IV.3.2
Customs heading	Period	2009	2010	2011	2012	2013	2013 jan-september	2014 jan-september
	Goods description							
49	Books, printed materials and pictures	628	540	890	1,206	831	662	574
5206-12	Cotton fabrics	325	282	94	158	183	178	112
5407-08	Artificial and synthetic fabrics	62	111	263	164	258	212	42
5512-16	Woven fabrics of synthetic staple	852	845	989	1,010	548	512	175
5607	Ropes and cords	14	12	10	17	21	18	10
5903	Fabrics impregnated with other plastics materials	11	1	13	10	14	11	6
61	Clothes and clothes accessories, hosiery	328	634	1,087	870	636	478	471
62	Clothes and clothes accessories, other than hosiery	504	353	1,095	534	844	686	751
6308-10	Second hand clothes	2,289	3,913	6,172	8,372	8,055	5,551	7,976
64	Shoes	1,162	1,519	2,532	1,878	2,272	1,755	1,750
68	Stones works, plaster and cement works	450	1,239	3,774	2,293	435	345	412
69	Ceramic products	7,112	8,966	12,123	10,925	9,151	6,801	6,678
70	Other glass articles	2,834	2,042	6,296	2,667	3,067	2,410	3,925
701090	Bottles	4,618	3,202	9,318	9,991	12,240	11,829	5,509
72	Cast iron, iron and steel	17,938	28,669	35,353	33,699	36,636	30,779	28,934
73	Cast-iron, iron, and steel products	6,861	9,682	12,140	11,659	9,579	6,909	7,582
76	Aluminium products	564	588	1,912	1,363	670	427	543
8201-07	Various tools	599	797	1,211	572	552	493	592
82013010	Hoes	401	187	32	538	405	268	295
8212	Razors and razor-blades	28	73	44	67	85	57	44
83	Locks, bolts, and padlocks	1,247	1,721	1,513	1,393	1,164	762	1,425
8301	Articles de lampisterie	153	353	506	299	470	381	256
84	Mechanical equipments and spare parts	3,087	3,745	6,154	5,130	4,328	3,335	3,188
85	Other usual metal products	2,431	2,608	4,103	4,182	4,077	3,101	3,631
8501	Generators and transformers	83	81	253	177	90	89	27
8504	Batteries and accumulators	212	322	315	251	370	241	229
8506-07	Other electrical devices	1,364	1,240	2,634	1,733	1,088	759	1,163
8525-29	Radios	980	645	612	476	441	333	391
87	Other vehicles and spare parts	410	463	731	920	642	535	1,652
8701	Tractors	55	127	550	160	89	66	68
8702-03	Passenger cars	4,515	7,003	5,423	4,334	4,850	3,514	3,337
8704	Trucks	2,420	2,780	2,788	2,342	1,517	1,117	1,243
8708	Spare parts for vehicles	864	1,012	908	824	1,190	999	586
8711-14	Bicycles, motor bicycles and their spare parts	1,290	2,032	2,030	2,011	2,193	1,679	1,854
90	Optical, photographic and cinematographic devices	405	735	803	682	717	531	537
92	Musical and recording instruments	23	11	62	56	62	51	72
9401-04	Furniture and beddings	1,373	2,382	3,454	2,702	2,031	1,459	1,807
95	Toys and sports articles	161	156	181	261	226	180	293
9603	Brushes, paintbrushes, and sweepers	100	148	191	175	241	167	182
9608	Fountain pen, pencils, and chalk	104	79	114	114	118	76	73
9610	Slates and cupboards	48	48	75	90	72	68	55
	All other articles (1)	16,999	20,853	94,623	153,686	217,626	111,581	153,968
	<b>TOTAL</b>	<b>353,490</b>	<b>494,987</b>	<b>681,790</b>	<b>705,348</b>	<b>809,077</b>	<b>553,737</b>	<b>606,470</b>

(1) : Excluding electricity, money and personal items.

Source : Office Burundais des Recettes (OBR)

Structure	IMPORTS BY STRUCTURE (in BIF million and Tons)												IV.4		
	2009		2010		2011		2012		2013		2013			2014	
	V	Q	V	Q	V	Q	V	Q	V	Q	V	Q		V	Q
<b>I. INTERMEDIARY GOODS</b>	<b>206,922.7</b>	<b>260,621</b>	<b>278,822.4</b>	<b>362,884</b>	<b>457,743.6</b>	<b>483,150</b>	<b>497,552</b>	<b>485,579</b>	<b>546,032</b>	<b>529,314</b>	<b>412,821</b>	<b>393,598</b>	<b>397,536</b>	<b>395,547</b>	
10. Metallurgy	19,198.2	17,088	27,967.8	26,285	48,834.3	35,634	52,560.8	34,428	53,266.7	39,756	41,684.7	31,006	33,582.5	23,041	
11. Agriculture and livestock	8,448.0	6,975	8,614.2	12,668	21,025.1	36,732	31,833.2	24,466	41,720.3	35,006	35,830.8	29,760	31,338.9	29,342	
12. Food industry	35,512.7	28,441	32,374.0	41,891	50,243.8	58,703	73,650.9	77,575	74,475.8	82,791	54,963.9	57,843	56,878.2	78,845	
13. Textile	511.0	127	321.9	47	634.6	113	1,466.9	141	1,061.4	90	946.3	65	882.9	139	
14. Construction	48,609.4	133,666	60,057.5	159,066	92,724.3	209,906	83,715.4	218,800	51,639.4	217,646	38,824.5	161,398	34,276.5	146,231	
15. Wood	1,024.0	1,343	1,905.6	3,092	4,303.6	3,972	2,008.0	2,072	3,485.9	3,465	2,535.3	2,833	898.8	673	
16. Paper	293.6	256	377.2	714	566.0	611	342.9	325	374.5	278	255.8	205	2,363.3	1,595	
17. Leather	47.3	44	47.7	42	26.8	25	42.8	25	2.8	2	2.8	2	165.4	112	
<b>18. Other intermediary goods</b>	<b>93,278.5</b>	<b>72,681</b>	<b>147,156.5</b>	<b>119,078</b>	<b>239,385.0</b>	<b>137,453</b>	<b>251,931</b>	<b>127,747</b>	<b>320,005</b>	<b>150,280</b>	<b>237,777</b>	<b>110,485</b>	<b>237,149</b>	<b>115,570</b>	
180. Chemicals	9,435.7	4,431	5,935.7	8,016	13,049.3	6,153	15,777.0	8,142	18,352.7	8,240	14,230.2	5,850	10,131.1	4,886	
181. Solid fuel	1.4	1	46.2	83	8.5	18	35.8	92	80.5	23	70.2	18	1.5	8	
182. Mineral oil	70,557.1	64,044	121,126.6	97,911	206,800.3	123,105.681	206,711.2	109,234	265,371.2	131,105	194,935.5	96,003	196,296.6	98,547	
183. Other	13,284.3	4,205	20,047.9	13,068	19,527	8,177	29,407.5	10,279	36,200.8	10,912	28,541.3	8,615	30,720.2	12,129	
<b>II. CAPITAL GOODS</b>	<b>143,762.1</b>	<b>23,446</b>	<b>168,259.9</b>	<b>38,625</b>	<b>227,973.6</b>	<b>36,588</b>	<b>243,886</b>	<b>29,233</b>	<b>318,511</b>	<b>27,162</b>	<b>245,384</b>	<b>20,004</b>	<b>179,894</b>	<b>21,909</b>	
20. Boilers, construction equipment	33,466.2	3,164	45,585.8	11,381	84,047.4	7,554	94,428.8	7,697	121,257.9	6,663	99,188.0	5,145	43,217.0	3,188	
21. Hardwares and tools	15,567.6	6,784	11,064.3	7,209	19,509.1	9,793	15,553.5	8,250	14,195.3	8,152	10,307.8	5,703	14,068.4	7,609	
22. Electrical materials	54,489.7	4,656	44,948.0	5,420	60,044.9	5,626	52,870.2	3,521	56,575.9	2,724	31,286.2	1,917	65,298.8	4,195	
23. Tractors, vehicles and transport equipment	33,792.7	8,068	53,484.8	12,366	45,493.5	10,115	60,922.0	8,483	106,117.0	8,600	90,119.1	6,454	39,267.9	5,889	
24. Othe capital goods	6,445.9	774	13,177.0	2,249	18,878.7	3,500	20,110.9	1,283	20,365.4	1,023	14,482.8	785	18,042.1	1,028	
<b>II. CONSUMER GOODS</b>	<b>144,143.8</b>	<b>69,423</b>	<b>179,189.0</b>	<b>93,478</b>	<b>267,135.3</b>	<b>162,053</b>	<b>342,615.7</b>	<b>190,536</b>	<b>396,646.1</b>	<b>252,600.6</b>	<b>297,087.5</b>	<b>140,134.6</b>	<b>298,706.3</b>	<b>189,013</b>	
<b>30. Durable</b>	<b>54,489.6</b>	<b>24,338</b>	<b>87,658.9</b>	<b>34,658</b>	<b>113,714.4</b>	<b>45,960</b>	<b>135,147</b>	<b>38,862</b>	<b>140,108</b>	<b>99,554</b>	<b>105,300</b>	<b>27,819</b>	<b>145,305</b>	<b>105,641</b>	
300. Textiles	17,716.8	5,375	29,581.2	16,077	32,486.9	15,398	35,937.7	13,431	51,470.3	75,965	34,592.1	9,770	45,060.6	78,527	
301. Vehicles	6,030.4	1,716	12,843.3	4,150	8,216.2	2,476	10,104.3	2,615	10,317.1	2,566	8,058.3	1,970	19,015.8	2,974	
302. Other	30,742.4	17,247	45,234.3	14,431	73,011.4	28,087	89,104.7	22,817	78,320.6	21,024	62,649.8	16,080	81,228.6	24,140	
<b>31. Non durable</b>	<b>89,654.2</b>	<b>45,085</b>	<b>91,530.1</b>	<b>58,819</b>	<b>153,420.9</b>	<b>116,092.5</b>	<b>207,469.0</b>	<b>151,674</b>	<b>256,538.1</b>	<b>153,046.3</b>	<b>191,787.3</b>	<b>112,315.3</b>	<b>153,401.3</b>	<b>83,372</b>	
310. Food	35,001.4	40,163	31,710.0	43,758	60408.7	101,426	91,170.5	134,627	128,936.9	133,698	105,060.1	96,588	62,984.3	72,499	
311. Pharmaceuticals	40,662.3	1,137	43,181.3	3,784	65261.7	3,191	74,528.9	3,527	90,069.3	4,226	55,809.2	2,923	71,077.6	3,394	
312. Other	13,990.5	3,785	16,638.8	11,277	27750.5	11,475	41,769.5	13,520	37,532.0	15,122	30,918.0	12,805	19,339.4	7,478	
<b>TOTAL</b>	<b>494,828.6</b>	<b>353,490</b>	<b>626,271.3</b>	<b>494,987</b>	<b>952,852.4</b>	<b>681,790</b>	<b>1,084,053.6</b>	<b>705,348</b>	<b>1,261,189.5</b>	<b>809,077</b>	<b>955,292.8</b>	<b>553,737</b>	<b>876,136.4</b>	<b>606,470</b>	

Source : compiled on basis data of Office Burundais des Recettes (OBR)

IMPORTS BY COUNTRY OF ORIGIN (in BIF million)							IV.5	
Period	2009	2010	2011	2012	2013	2013 jan-september	2014 jan-september	
<b>I. EUROPE</b>	<b>137,451.6</b>	<b>138,093.6</b>	<b>246,384.0</b>	<b>284,135.4</b>	<b>273,717.9</b>	<b>200,748.9</b>	<b>194,678.9</b>	
<b>1. European Union</b>	<b>132,976.1</b>	<b>129,098.6</b>	<b>230,060.5</b>	<b>242,032.1</b>	<b>238,103.7</b>	<b>178,934.2</b>	<b>155,340.9</b>	
Germany	7,450.0	7,923.8	30,078.8	21,921.9	32,839.8	25,479.8	15,620.2	
Belgium	56,185.2	59,967.3	86,583.1	109,260.9	99,067.7	74,992.9	64,534.0	
Denmark	10,340.5	7,753.8	23,410.5	12,328.9	13,171.2	10,274.0	12,931.8	
Spain	1,229.7	560.8	1,271.5	2,676.2	811.6	616.0	719.9	
France	21,114.6	29,948.3	40,628.5	36,712.2	30,596.8	24,474.7	23,929.3	
Greece	669.1	65.8	130.9	278.9	1,363.5	1,123.3	49.0	
Ireland	-	231.0	15.0	223.4	47.3	47.3	124.4	
Italy	15,799.9	6,618.6	12,601.2	18,859.7	15,063.5	13,214.0	10,346.8	
Netherlands	4,995.3	5,142.0	7,610.3	12,351.8	33,080.6	20,572.2	17,446.8	
Portugal	636.7	-	55.9	6,175.6	430.9	430.9	104.0	
United Kingdom	4,787.2	6,369.4	20,818.0	9,501.6	8,316.5	4,850.0	5,993.9	
Other EU countries	9,767.9	4,517.8	6,856.9	11,741.2	3,314.2	2,859.0	3,540.8	
<b>2. Other european countries</b>	<b>4,475.5</b>	<b>8,995.0</b>	<b>16,323.5</b>	<b>42,103.2</b>	<b>35,614.3</b>	<b>21,814.7</b>	<b>39,337.9</b>	
Switzerland	2,300.6	3,850.2	9,289.3	15,468.2	9,343.2	7,620.6	7,553.2	
Chek Republic	-	96.1	-	1,721.7	125.7	85.7	19.7	
Russia	746.2	2,533.9	432.1	1,345.2	4,389.1	799.6	20,686.4	
Romania	97.2	103.3	99.8	151.8	73.4	73.4	160.0	
Other European Countries	1,331.5	2,411.5	6,502.3	23,416.3	21,682.8	13,235.5	10,918.6	
<b>II. ASIA</b>	<b>190,746.7</b>	<b>293,905.3</b>	<b>376,761.5</b>	<b>400,893.8</b>	<b>497,193.7</b>	<b>358,183.8</b>	<b>398,720.3</b>	
Saudi Arabia	67,168.1	115,270.9	139,919.6	122,453.3	133,192.0	94,530.6	89,504.9	
Bangladesh	142.8	173.3	49.7	68.4	87.4	87.4	201.6	
North Korea	576.8	488.1	116.0	219.3	211.6	196.9	726.4	
South Korea	1,217.6	771.8	1,163.7	1,140.2	1,921.5	1,634.4	1,144.9	
Hong Kong	3,687.1	2,183.5	2,126.2	1,528.7	2,025.3	1,592.4	4,774.0	
Iran	3,793.1	91.4	3,769.4	1,080.8	670.8	512.3	50.8	
Japan	18,027.8	47,035.1	26,443.1	25,756.4	28,270.4	21,552.6	21,811.9	
Pakistan	2,291.0	139.1	1,945.7	4,593.8	562.0	383.9	544.1	
People's Republic of China	41,117.9	62,739.3	79,428.3	98,928.4	107,991.7	70,696.3	115,556.2	
Taiwan	47.2	93.5	125.2	313.5	218.6	173.5	243.6	
India	24,255.5	31,712.5	51,979.9	86,076.4	137,238.0	100,617.6	96,269.2	
Other Asian Countries	28,421.8	33,206.7	69,694.8	58,734.6	84,804.4	66,205.8	67,892.6	
<b>III. AFRICA</b>	<b>149,294.7</b>	<b>181,836.3</b>	<b>276,610.9</b>	<b>338,738.5</b>	<b>420,291.6</b>	<b>335,057.9</b>	<b>263,439.2</b>	
South Africa	7,006.3	9,841.6	23,603.0	42,211.3	33,934.4	28,044.2	31,008.4	
Djibouti	-	340.9	23.3	403.5	529.0	529.0	0.0	
Kenya	41,701.0	38,088.3	57,972.1	65,423.5	93,381.4	68,459.7	59,245.4	
Uganda	40,703.9	35,526.7	52,315.4	61,642.3	90,684.3	75,421.5	39,830.2	
D.R.C. (1)	784.8	996.8	6,680.2	7,364.3	6,059.8	5,018.0	5,582.9	
Rwanda	2,225.3	3,094.0	7,578.5	15,393.4	24,178.7	20,349.5	10,906.7	
Tanzania	22,191.9	33,247.0	60,983.1	69,939.5	123,582.9	98,663.6	76,144.0	
Zambia	13,916.5	42,711.8	44,634.2	49,560.3	18,426.9	16,264.0	12,480.2	
Zimbabwe	193.3	153.3	224.0	86.9	397.7	305.6	200.4	
Other African Countries	20,571.7	17,836.0	22,597.1	26,713.6	29,116.5	22,002.9	28,041.0	
<b>IV. AMERICA</b>	<b>16,601.8</b>	<b>9,796.7</b>	<b>48,559.5</b>	<b>57,196.4</b>	<b>59,503.2</b>	<b>51,375.8</b>	<b>17,004.6</b>	
United States	9,366.4	6,801.1	40,973.3	44,036.0	54,518.6	48,859.5	8,865.2	
Canada	6,408.5	2,401.8	2,242.5	6,822.7	3,494.4	1,869.3	5,318.9	
Other American Countries	826.9	593.8	5,343.7	6,337.7	1,490.3	647.0	2,820.5	
<b>V. OCEANIA</b>	<b>733.9</b>	<b>2,630.3</b>	<b>4,534.6</b>	<b>3,089.6</b>	<b>10,476.0</b>	<b>9,919.5</b>	<b>2,293.0</b>	
Australia	389.5	58.7	401.8	487.8	6,402.7	6,253.9	2,251.3	
Other countries of Oceania	344.4	2,571.6	4,132.7	2,601.8	4,073.3	3,665.5	41.7	
<b>VI. MISCELLANEOUS</b>	<b>-</b>	<b>9.2</b>	<b>1.9</b>	<b>-</b>	<b>7.1</b>	<b>7.1</b>	<b>0.4</b>	
<b>TOTAL</b>	<b>494,828.6</b>	<b>626,271.3</b>	<b>952,852.4</b>	<b>1,084,053.6</b>	<b>1,261,189.5</b>	<b>955,292.8</b>	<b>876,136.4</b>	

(1) : Democratic Republic of Congo  
Source : Office Burundais des Recettes (OBR)

IMPORTS BY COUNTRY OF ORIGIN (net weight in tons)							IV.6	
Period	2009	2010	2011	2012	2013	2013	2014	
Countries						jan-september	jan-september	
<b>I. EUROPE</b>	<b>28,481</b>	<b>29,122</b>	<b>59,434</b>	<b>70,973</b>	<b>73,969</b>	<b>47,821</b>	<b>77,009</b>	
<b>1. European Union</b>	<b>26,357</b>	<b>24,264</b>	<b>48,964</b>	<b>48,486</b>	<b>42,769</b>	<b>31,107</b>	<b>30,301</b>	
Germany	913	1,054	4,555	2,434	2,369	1,671	2,134	
Belgium	11,653	11,921	18,940	19,193	15,114	11,719	6,135	
Denmark	954	221	1,645	683	783	517	535	
Spain	216	101	336	299	158	102	91	
France	2,485	2,419	4,723	7,285	3,269	2,683	6,534	
Greece	53	23	25	31	72	50	3	
Ireland	-	6	20	50	13	13	38	
Italy	3,028	3,103	7,246	9,140	7,624	7,018	7,121	
Netherlands	1,470	1,970	2,342	3,321	3,794	2,505	3,505	
Portugal	135	-	4	834	24	24	8	
United Kingdom	2,617	1,363	6,843	2,237	8,254	3,633	3,874	
Other EU countries	2,834	2,083	2,283	2,979	1,294	1,172	324	
<b>2. Other european countries</b>	<b>2,123</b>	<b>4,858</b>	<b>10,470</b>	<b>22,487</b>	<b>31,200</b>	<b>16,714</b>	<b>46,708</b>	
Switzerland	767	597	4,620	6,927	4,039	3,291	2,580	
Chek Republic	-	6	-	276	4	3	0	
Russia	733	2,082	450	1,160	6,983	551	34,257	
Romania	18	28	29	38	33	33	14	
Other European Countries	605	2,145	5,371	14,085	20,140	12,837	9,857	
<b>II. ASIA</b>	<b>96,492</b>	<b>153,857</b>	<b>189,623</b>	<b>178,089</b>	<b>254,168</b>	<b>188,529</b>	<b>185,774</b>	
Saudi Arabia	46,175	88,701	80,314	65,151	65,120	45,869	46,015	
Bangladesh	37	75	18	11	21	21	64	
North Korea	118	173	32	43	33	33	99	
South Korea	356	267	258	251	486	436	248	
Hong Kong	65	64	137	122	103	55	104	
Iran	1,346	52	2,467	771	505	405	10	
Japan	2,418	12,616	8,467	4,473	7,191	5,702	3,486	
Pakistan	1,164	132	12,225	6,244	399	276	473	
People's Republic of China	14,774	21,456	30,431	47,786	48,933	40,435	56,113	
Taiwan	13	16	97	70	25	20	21	
India	6,917	8,128	20,849	29,244	41,629	29,453	35,931	
Other Asian Countries	23,108	22,177	34,329	23,924	89,722	65,825	43,210	
<b>III. AFRICA</b>	<b>217,011</b>	<b>303,762</b>	<b>403,858</b>	<b>420,779</b>	<b>456,630</b>	<b>297,406</b>	<b>328,721</b>	
South Africa	3,266	5,244	12,566	18,794	15,092	11,939	14,922	
Djibouti	-	118	15	72	50	50	-	
Kenya	28,711	32,158	51,610	65,404	57,272	42,930	35,375	
Uganda	85,017	60,096	66,941	70,643	95,237	75,397	35,608	
D.R.C. (1)	248	349	5,184	4,932	4,089	3,476	9,606	
Rwanda	3,230	9,807	25,962	45,872	58,537	44,445	16,912	
Tanzania	41,961	80,645	134,046	118,300	186,718	86,939	193,672	
Zambia	31,249	101,272	92,291	83,714	24,669	20,737	11,571	
Zimbabwe	109	72	106	36	127	91	40	
Other African Countries	23,219	14,000	15,135	13,011	14,840	11,401	11,016	
<b>IV. AMERICA</b>	<b>11,658</b>	<b>7,622</b>	<b>27,668</b>	<b>33,835</b>	<b>13,667</b>	<b>9,641</b>	<b>11,065</b>	
United States	5,005	5,981	19,042	19,722	8,529	7,802	1,756	
Canada	6,551	1,420	1,405	8,246	4,022	1,709	7,092	
Other American Countries	101	220	7,221	5,867	1,116	130	2,217	
<b>V. OCEANIA</b>	<b>98</b>	<b>638</b>	<b>1,205</b>	<b>1,672</b>	<b>10,643</b>	<b>10,340</b>	<b>3,900</b>	
Australia	11	54	91	246	9,068	8,979	3,892	
Other Oceanian countries	87	584	1,114	1,426	1,575	1,361	8	
<b>VI. MISCELLANEOUS</b>	<b>-</b>	<b>-</b>	<b>1</b>	<b>-</b>	<b>-</b>	<b>0</b>	<b>0</b>	
	<b>353,738</b>	<b>495,001</b>	<b>681,790</b>	<b>705,348</b>	<b>809,077</b>	<b>553,737</b>	<b>606,470</b>	

(1) : Democratic Republic of Congo  
Source : Office Burundais des Recettes (OBR)



A. EXPORTS BY STRUCTURE (in BIF million)							IV. 7
Period	2009	2010	2011	2012	2013	2013 jan -september	2014 jan-september
<b>Goods</b>							
<b>PRIMARY COMMODITIES</b>	<b>76,174.1</b>	<b>118,309.6</b>	<b>144,463.8</b>	<b>174,112.7</b>	<b>95,228.9</b>	<b>66,565.3</b>	<b>81,068.0</b>
raw coffee(1)	48,733.0	85,814.3	95,281.9	100,998.7	44,529.8	26,067.9	44,486.0
cotton	2,344.7	1,827.9	482.3	-	2,182.7	1.0	94.3
cattle hides	2,335.1	3,994.5	7,714.9	9,552.4	3,991.5	2,811.5	4,975.1
tea(2)	18,945.6	21,919.6	26,839.0	36,643.4	32,495.1	27,766.8	26,235.5
crude palm oil	-	3.1	30.8	95.3	461.4	281.6	9.4
ore of niobium	-	-	-	2,106.6	4,192.8	3,793.5	2,664.2
live animals	0.6	-	-	0.9	5.8	5.4	6.5
live fishes	279.9	-	-	141.6	256.5	169.4	197.6
others	3,535.2	4,750.2	14,114.9	24,573.9	7,113.3	5,668.3	2,399.3
<b>MANUFACTURED PRODUCTS</b>	<b>7,987.4</b>	<b>6,286.9</b>	<b>11,886.6</b>	<b>20,190.8</b>	<b>46,171.1</b>	<b>26,790.5</b>	<b>40,922.2</b>
couvertures	-	-	-	-	-	-	-
lemonades, soft drinks	12.5	3.8	-	54.1	9.3	8.7	1.3
dark green bottles	0.1	8.1	-	445.9	46.3	46.3	171.9
beers	1,596.4	2,222.4	2,802.0	3,837.7	4,253.9	2,667.3	6,066.5
cigarets	1,773.6	1,685.4	1,646.3	4,002.3	6,367.6	5,567.7	3,902.1
cotton materials	14.5	42.9	-	-	491.7	2.1	-
granulated sugar	2,210.7	-	-	-	0.0	-	-
Wheat flour	-	-	-	-	4,515.4	342.6	6,545.8
Maize flour	-	-	-	-	3.2	1.7	11.7
Portland Cement	-	-	-	-	90.3	60.4	26.2
household soaps	1,625.5	1,600.5	5,231.8	7,987.1	12,309.0	9,517.1	8,395.1
others (3)	754.1	723.9	2,206.5	3,863.8	18,084.3	8,576.6	15,801.8
<b>TOTAL</b>	<b>84,161.5</b>	<b>124,596.54</b>	<b>156,350.4</b>	<b>194,303.5</b>	<b>141,399.9</b>	<b>93,355.8</b>	<b>121,990.3</b>
<b>B. EXPORTS BY STRUCTURE (net weight in Tons )</b>							
<b>PRIMARY COMMODITIES</b>	<b>29,537</b>	<b>33,359</b>	<b>31,453</b>	<b>37,987</b>	<b>27,790</b>	<b>18,350</b>	<b>22,595</b>
raw coffee(1)	17,114	20,661	17,447	23,309	11,865	6,927	8,176
cotton	1,794	860	164	-	856	11	33
cattle hides	2,273	3,019	3,090	3,272	2,239	1,672	964
tea(2)	6,293	7,139	7,953	8,684	8,775	7,338	7,864
crude palm oil	-	14	36	81	237	157	10
ore of niobium	-	-	-	329	76	64	59
live animals	-	-	-	1	1	0	2
live fishes	11	-	-	27	8	5	5
others	2,052	1,666	2,762	2,285	3,733	2,175	5,483
<b>MANUFACTURED PRODUCTS</b>	<b>8,269</b>	<b>5,639</b>	<b>16,023</b>	<b>14,313</b>	<b>29,417</b>	<b>18,326</b>	<b>33,476</b>
couvertures	-	-	-	-	-	-	-
lemonades, soft drinks	17	-	-	122	19	18	2
dark green bottles	-	33	1	148	36	36	181
beers	2,959	3,700	6,459	5,548	5,790	3,579	8,435
cigarets	267	239	225	468	546	476	350
cotton materials	3	-	-	-	57	0	-
granulated sugar	3,000	-	-	-	-	-	-
Wheat flour	-	-	-	-	3,716	278	5,317
Maize flour	-	-	-	-	4	2	16
Portland Cement	-	-	-	-	480	320	140
household soaps	1,301	1,289	4,040	5,571	8,074	6,196	5,637
others (3)	722	379	5,298	2,456	10,694	7,422	13,399
<b>TOTAL</b>	<b>37,806</b>	<b>38,998</b>	<b>47,476</b>	<b>52,300</b>	<b>57,207</b>	<b>36,676</b>	<b>56,072</b>
Source : Burundi Revenue Authority (BRA)							
(1) : Since 2009, data on coffee are those from the OBR							
(2) : Office du Thé du Burundi (OTB)							
(3) : Excluding personal objects							

A. EXPORTS BY MAIN ITEMS (in BIF million)								IV.8	
HS codes	Description of Goods	Period	2009	2010	2011	2012	2013	2013 jan-september	2014 jan-settembre
01	Live animals		0.6	-	-	2.7	5.8	5.4	6.5
030110	Ornamental live fish		279.9	-	-	161.9	247.9	160.8	197.6
06	Live plants		67.4	54.3	110.3	54.3	55.3	42.6	32.0
07	Vegetables		48.8	74.4	120.5	130.9	394.7	270.8	552.2
08	Fruits		200.4	113.9	102.7	192.5	387.9	329.0	356.8
09011110	Raw coffee(1)		48,733.0	85,814.3	95,281.9	100,998.7	44,529.8	26,067.9	44,486.0
090220	Tea(2)		18,945.6	21,919.6	26,839.0	36,643.4	32,495.1	27,766.8	26,235.5
0904	Chili pepper		0.6	-	-	-	-	-	-
1006	Rice		65.2	-	-	-	0.6	0.6	1.7
1101	Wheat flour		-	-	-	-	4,515.4	342.6	6,545.8
1102	Maize flour		-	-	-	-	3.2	1.7	11.7
12119010	Cinchona barks		352.2	114.9	56.1	95.5	-	-	0.2
1511-1513	Vegetable oils		-	118.4	68.8	101.9	461.4	281.6	9.4
1701	Granulated sugar		2,210.7	-	-	-	-	-	-
2202	Lemonades, soft drinks		12.6	3.8	-	54.1	9.3	8.7	1.3
2203	Beers		1,596.4	2,222.4	2,802.0	3,837.8	4,253.9	2,667.3	6,066.5
2401	Unmanufactured tobacco leaf		-	-	-	-	-	-	19.0
240220	Cigarettes		1,636.1	1,685.4	1,646.3	4,002.3	6,367.6	5,567.7	3,902.1
25 et 26	Ores		2,434.7	4,185.4	13,299.6	25,863.3	10,154.3	9,070.0	2,670.9
252329	Portland Cement		-	-	-	-	90.3	60.4	26.2
3401	Household soaps		1,570.5	1,600.7	5,231.8	7,987.1	12,309.0	9,517.1	8,395.1
4101-4103	Cattle hides		2,335.0	3,994.6	7,714.9	9,552.4	3,991.5	2,811.5	4,975.1
44	Wood and wood products		139.9	45.0	21.4	131.8	19.1	10.4	13.4
5201-03	Cotton		2,344.3	1,870.8	482.3	-	2,182.7	1.0	94.3
5208-12	Cotton materials		14.6	-	-	-	491.7	2.1	-
7010930	Bottles		0.1	8.1	-	1,016.1	46.3	46.3	171.9
73	Articles of metals		-	-	-	37.0	763.6	554.4	669.8
	Other items		1,173.0	770.4	2,572.8	3,439.8	17,623.5	7,769.2	16,549.3
<b>Total</b>			<b>84,160.9</b>	<b>124,596.5</b>	<b>156,350.4</b>	<b>194,303.6</b>	<b>141,399.9</b>	<b>93,355.8</b>	<b>121,990.3</b>
B. EXPORTS BY PRINCIPAL ITEMS (net weight in Tons )									
01	Live animals		...	-	-	2	1	0	2
030110	Ornamental live fish		11	-	-	28	7	5	5
06	Live plants		59	47	76	46	51	37	30
07	Vegetables		38	63	198	100	424	286	424
08	Fruits		452	114	125	751	1,258	1,050	1,313
09011110	Raw coffee(1)		17,114	20,661	17,446	23,309	11,865	6,927	8,176
090220	Tea(2)		6,293	7,139	7,953	8,684	8,775	7,338	7,864
0904	Chili pepper		2	-	-	-	-	-	-
1006	Rice		10	-	-	-	0	0	2
1101	Wheat flour		-	-	-	-	3,716	278	5,317
1102	Maize flour		-	-	-	-	4	2	16
12119010	Cinchona barks		226	85	54	49	-	-	0
1511-512	Vegetable oils		-	89	35	95	237	157	10
1701	Granulated sugar		3,000	-	-	-	-	-	-
2202	Lemonades, soft drinks		17	-	-	122	19	18	2
2203	Beers		2,959	3,699	6,459	5,548	5,790	3,579	8,435
2401	Unmanufactured tobacco leaf		-	-	-	-	-	-	52
240220	Cigarettes		267	238	225	468	546	476	350
25-26	Ores		367	577	757	1,208	358	292	62
252329	Portland Cement		-	-	-	-	480	320	140
3401	Household soaps		1,301	1,289	4,040	5,571	8,074	6,196	5,637
4101-4103	Cattle hides		2,273	3,019	3,090	3,272	2,239	1,672	964
44	Wood and wood products		1,107	78	81	309	21	13	50
5201-03	Cotton		1,794	860	164	-	856	11	33
5208-12	Cotton materials		3	-	-	-	57	0	-
7010930	Bottles		-	33	1	309	36	36	181
73	Articles of metals		-	-	-	9	201	69	127
	Other items (3)		514	1,006	6,770	2,423	12,190	7,915	16,881
<b>Total</b>			<b>37,806</b>	<b>38,998</b>	<b>47,476</b>	<b>52,300</b>	<b>57,207</b>	<b>36,676</b>	<b>56,072</b>
Source : Office burundais des Recettes (OBR)									
(1) : Since 2009, data on coffee are those from the OBR									
(2) : Office du Thé du Burundi (OTB)									
(3) : Excluding personal objects									



Exportation Par Produits et par pays de destination (en Tonnes), mois Septembre 2014

IV.9.2

Description	ANDORRA	UNITED ARAB EMIRATES	BELGIUM	BENIN	CANADA	CHINA	GERMANY	GHANA	GUINEA	INDONESIA	FRANCE	UNITED KINGDOM	HONGKONG	ITALY	EGYPT	KENYA	MAURITANIA	MAURITIUS	NETHERLANDS	NORWAY	OMAN	QATAR	RUSSIA	SAUDI ARABIA	SINGAPORE	SPAIN	SWEDEN	SWITZERLAND	TANZANIA	SENEGAL	SIERRA LEONE	LESOTHO	UNITED STATES	AFGHANISTAN	NET MARIANA	SOUTH AFRICA	ZAMBIA	TOTAL		
01 Live animals																																							0	
02 Meat																																							0	
03 Fish																																							0	
06 Plants																																							3	
07 Vegetables																																							58	
08 Fruits																																							97	
0901 Coffee																																							2,183	
0902 Tea																																								2,776
1000 Rice																																							1	
11 Flour																																							225	
1219010 Pharmaceutical plants																																							0	
1513 Palm oil																																							1	
2201 Aerated water																																							0	
2202 Mineral water																																							0	
2203 Soft beverages																																							1,165	
2206 Fermented beverages																																							3	
23 Residues and waste from food industries																																							416	
24 Tobacco and cigarettes																																							78	
253900 Minerals																																							0	
261590 Inorganic, barium and vanadium																																							15	
2722 Petroleum																																							1	
3207 Pigments and varnishes																																							4	
33 Perfumery																																							4	
3401 Soaps																																							62	
39 Plastics and their derivatives																																							159	
40 Rubber and its derivatives																																						10		
41 Hides and skins																																							81	
44 Woods																																							13	
4833 Cigarette papers																																							11	
5608 Synthetic materials made up for fishing																																							0	
6305 Bags																																							2	
6403 Shoes in leather																																							0	
6907 Tiles, cubes and similar items																																							0	
7001 Cullet and other waste and scrap of glass																																							232	
72 Iron and steel																																							747	
73 Steel structures																																							11	
7606 Aluminum articles																																							0	
81 Inorganic and chemical waste																																							112	
84 Mechanical appliances																																							22	
85 Electric equipment for sound production																																							6	
87 Vehicles																																							3	
90 Medical instrument																																							0	
94 Bedding																																							9	
96 Various work																																							10	
97 Sculpture and statuary art																																							0	
Total	4	378	207	0	31	1,793	983	2	27	40	20	174	0	36	194	104	0	15	2	19	487	14	44	125	0	590	775	78	70	388	0	3	3	3	7,085					

Source: Office Buraubus des Recettes

INTERNATIONAL TRANSACTIONS (in BIF million)												IV.10
Period	INCOME						EXPENSES					BALANCE
	Exports				Other Income	Total of income	Imports			Other expenses	Total of expenses	
	Coffee	Tea	Other	Total			private	Govern.	Total			
2009	26,903.7	11,634.6	5,179.8	43,718.1	448,707.7	<b>492,425.8</b>	533,910.4	9,325.3	575,530.2	221,477.3	<b>797,007.5</b>	<b>-304,581.7</b>
2010	56,050.3	19,213.1	2,732.8	77,996.3	594,051.3	<b>672,047.6</b>	348,178.3	3,962.0	387,513.2	203,690.6	<b>591,203.8</b>	<b>80,843.8</b>
2011	77,746.4	19,728.2	13,350.5	110,825.1	710,019.9	<b>820,845.0</b>	337,869.1	2,120.5	420,418.6	237,885.3	<b>658,303.9</b>	<b>162,541.2</b>
2012	95,673.3	26,614.8	19,533.3	141,821.4	714,531.3	<b>856,352.7</b>	388,248.4	16,242.1	506,823.8	271,465.3	<b>778,289.1</b>	<b>78,063.6</b>
2013	34,445.2	20,314.8	8,988.1	63,748.1	884,692.1	<b>948,440.2</b>	451,379.5	18,017.2	572,315.4	294,059.2	<b>866,374.6</b>	<b>82,065.6</b>
2011												
3 <sup>rd</sup> Quarter	32,581.0	5,923.2	3,183.4	41,687.6	149,794.9	<b>191,482.5</b>	88,682.8	1.6	110,262.6	52,018.4	<b>162,281.0</b>	<b>29,201.5</b>
4 <sup>th</sup> Quarter	19,579.1	3,181.9	6,665.0	29,426.0	237,062.1	<b>266,488.1</b>	106,691.7	648.5	138,084.4	67,749.9	<b>205,834.3</b>	<b>60,653.8</b>
2012												
1 <sup>st</sup> Quarter	9,936.3	6,666.2	5,620.3	22,222.8	170,094.5	<b>192,317.3</b>	84,743.4	3,315.3	111,213.9	59,127.7	<b>170,341.6</b>	<b>21,975.7</b>
2 <sup>nd</sup> Quarter	12,370.1	6,954.5	4,725.0	24,049.6	144,532.2	<b>168,581.8</b>	98,374.6	4,097.6	127,541.9	73,802.7	<b>201,344.6</b>	<b>-32,762.8</b>
3 <sup>rd</sup> Quarter	46,738.4	6,416.6	4,418.4	57,573.4	164,826.8	<b>222,400.2</b>	97,416.3	5,231.4	130,329.3	64,334.1	<b>194,663.4</b>	<b>27,736.9</b>
4 <sup>th</sup> Quarter	26,628.5	6,577.5	4,769.6	37,975.6	235,077.8	<b>273,053.4</b>	107,714.1	3,597.8	137,738.7	74,200.8	<b>211,939.5</b>	<b>61,113.8</b>
2013												
1 <sup>st</sup> Quarter	10,461.5	6,233.3	2,899.1	19,593.9	173,046.4	<b>192,640.3</b>	106,917.5	4,081.0	135,641.4	61,301.7	<b>196,943.1</b>	<b>-4,302.8</b>
2 <sup>nd</sup> Quarter	4,756.6	5,236.1	1,960.7	11,953.4	198,175.3	<b>210,128.7</b>	105,095.9	2,682.3	140,041.5	78,993.8	<b>219,035.3</b>	<b>-8,906.6</b>
3 <sup>rd</sup> Quarter	10,006.5	6,016.6	664.7	16,687.8	186,550.5	<b>203,238.3</b>	105,136.3	11,253.9	135,546.8	68,543.0	<b>204,089.8</b>	<b>-851.4</b>
4 <sup>th</sup> Quarter	9,220.6	2,828.8	3,463.6	15,513.0	326,919.8	<b>342,432.8</b>	134,229.8	0.0	161,085.7	85,220.7	<b>246,306.4</b>	<b>96,126.4</b>
2014												
1 <sup>st</sup> Quarter	4,640.9	4,634.0	2,167.3	11,442.2	143,733.3	<b>155,175.5</b>	130,482.1	4,128.5	158,286.7	67,998.2	<b>226,284.9</b>	<b>-71,109.5</b>
2 <sup>nd</sup> Quarter	11,547.9	5,716.2	4,727.4	21,991.5	210,767.7	<b>232,759.2</b>	127,557.7	18,334.5	168,293.8	81,243.9	<b>249,537.7</b>	<b>-16,778.5</b>
3 <sup>rd</sup> Quarter	26,883.6	4,372.8	4,051.2	35,307.6	188,077.9	<b>223,385.4</b>	155,442.8	13,893.7	190,435.8	102,465.8	<b>292,901.6</b>	<b>-69,516.2</b>
2012												
September	21,804.8	2,112.7	1,199.5	25,117.0	64,366.4	<b>89,483.4</b>	26,530.9	0.0	36828.8	22,668.2	<b>59,497.0</b>	<b>29,986.5</b>
October	12,497.2	2,017.8	1,154.1	15,669.1	50,100.9	<b>65,770.0</b>	43,118.1	22.0	53924.0	25,130.5	<b>79,054.5</b>	<b>-13,284.5</b>
November	9,525.3	1,548.1	1,808.2	12,881.6	58,021.1	<b>70,902.7</b>	29,916.8	45.3	40423.2	22,696.0	<b>63,119.2</b>	<b>7,783.5</b>
December	4,606.0	3,011.6	1,807.3	9,424.9	126,955.8	<b>136,380.7</b>	34,679.2	3,530.5	43391.5	26,374.3	<b>69,765.8</b>	<b>66,614.9</b>
2013												
January	3,899.7	1,934.7	937.5	6,771.9	49,648.4	<b>56,420.3</b>	32,165.2	3,225.0	45,743.1	15,677.1	<b>61,420.2</b>	<b>-4,999.9</b>
February	3,713.6	1,535.9	1,020.8	6,270.3	87,501.7	<b>93,772.0</b>	32,738.2	0.0	39615.9	18,423.0	<b>58,038.9</b>	<b>35,733.1</b>
March	2,848.2	2,762.7	940.8	6,551.7	35,896.4	<b>42,448.1</b>	42,014.1	856.0	50282.4	27,201.7	<b>77,484.1</b>	<b>-35,036.0</b>
April	1,695.0	1,682.5	174.4	3,551.9	58,215.8	<b>61,767.7</b>	33,610.7	68.6	41120.5	28,553.6	<b>69,674.1</b>	<b>-7,906.4</b>
May	2,630.7	1,650.4	618.0	4,899.1	91,506.3	<b>96,405.4</b>	35,534.7	2,074.6	50383.8	27,723.5	<b>78,107.3</b>	<b>18,298.1</b>
June	430.9	1,903.2	1,168.3	3,502.4	48,453.2	<b>51,955.6</b>	35,950.5	539.1	48537.2	22,716.7	<b>71,253.9</b>	<b>-19,298.3</b>
July	4,441.5	1,394.0	307.4	6,142.9	58,820.2	<b>64,963.1</b>	41,030.8	8,840.4	56,263.9	20,132.0	<b>76,395.9</b>	<b>-11,432.8</b>
August	527.2	2,954.5	318.8	3,800.5	72,130.0	<b>75,930.5</b>	30,557.9	2,413.5	40,140.5	22,007.4	<b>62,147.9</b>	<b>13,782.6</b>
September	5,037.8	1,668.1	38.5	6,744.4	55,600.4	<b>62,344.8</b>	33,547.6	0.0	39,142.4	26,403.6	<b>65,546.0</b>	<b>-3,201.3</b>
October	3,515.5	1,698.3	90.9	5,304.7	93,584.6	<b>98,889.3</b>	42,363.1	0.0	53,869.8	26,454.3	<b>80,324.1</b>	<b>18,565.2</b>
November	2,813.1	506.2	1,675.6	4,994.9	110,163.7	<b>115,158.6</b>	46,092.1	0.0	56,235.4	32,100.7	<b>88,336.1</b>	<b>26,822.5</b>
December	2,892.0	624.3	1,697.1	5,213.4	123,171.5	<b>128,384.9</b>	45,774.6	0.0	50,980.5	26,665.7	<b>77,646.2</b>	<b>50,738.7</b>
2014												
January	1,359.5	1,249.7	204.1	2,813.3	34,369.3	<b>37,182.6</b>	50,885.8	1,080.5	63,228.2	21,001.2	<b>84,229.4</b>	<b>-47,046.9</b>
February	1,202.2	2,085.6	410.6	3,698.4	62,894.1	<b>66,592.5</b>	39,851.7	11.6	43,195.6	24,161.7	<b>67,357.3</b>	<b>-764.8</b>
March	2,079.2	1,298.7	1,552.6	4,930.5	46,469.9	<b>51,400.4</b>	39,744.6	3,036.4	51,862.9	22,835.3	<b>74,698.2</b>	<b>-23,297.8</b>
April	4,244.2	1,993.1	1,214.3	7,451.6	84,971.8	<b>92,423.4</b>	47,109.7	3,275.8	59,285.8	26,340.9	<b>85,626.7</b>	<b>6,796.7</b>
May	3,466.8	1,727.6	1,880.1	7,074.5	53,152.4	<b>60,226.9</b>	42,677.9	9,859.7	60,470.6	29,055.9	<b>89,526.5</b>	<b>-29,299.6</b>
June	3836.9	1995.5	1633.0	7465.4	72,643.5	<b>80,108.9</b>	37770.1	5199.0	48537.4	25,847.1	<b>74,384.5</b>	<b>5,724.4</b>
July	7332.2	1647.2	1760.0	10739.4	65,887.4	<b>76,626.7</b>	51595.6	9799.7	61395.3	32,531.5	<b>93,926.8</b>	<b>-17,300.1</b>
August	10293.3	686.8	697.9	11678.0	46,712.1	<b>58,390.1</b>	54381.2	3160.6	64325.7	28,995.2	<b>93,320.9</b>	<b>-34,930.8</b>
September	9258.1	2038.8	1593.3	12890.2	75,478.4	<b>88,368.6</b>	49466.0	933.4	64714.8	40,939.1	<b>105,653.9</b>	<b>-17,285.3</b>

Source : BRB and commercial Banks

BALANCE OF INTERNATINAL TRANSACTIONS (in BIF millions)								IV.11
Période	Jun-13	Jul-13	Aug-13	Sep-13	Jul-14	Aug-14	Sep-14	
Structure								
<b>I. CURRENT ACCOUNT</b>	<b>- 35,882.3</b>	<b>- 28,621.6</b>	<b>- 790.0</b>	<b>- 19,648.6</b>	<b>- 43,141.1</b>	<b>- 39,342.7</b>	<b>- 25,733.5</b>	
<b>A. Goods</b>	<b>- 45,034.8</b>	<b>- 50,121.0</b>	<b>- 36,340.0</b>	<b>- 36,364.9</b>	<b>- 51,643.4</b>	<b>- 52,647.7</b>	<b>- 51,824.6</b>	
1.Export	3,502.4	6,142.9	3,800.5	6,744.5	10,739.4	11,678.0	12,890.2	
2.Import	48,537.2	56,263.9	40,140.5	43,109.4	62,382.8	64,325.7	64,714.8	
<b>B. SERVICES</b>	<b>- 4,415.4</b>	<b>- 1,792.0</b>	<b>13,470.8</b>	<b>- 2,252.1</b>	<b>- 13,756.6</b>	<b>- 12,480.0</b>	<b>- 24,226.7</b>	
1. Transport	- 7,891.5	- 8,576.6	- 8,942.3	- 8,057.5	- 8,517.6	- 5,795.5	- 10,854.9	
2. Travel	- 2,168.4	- 3,911.7	- 1,693.8	- 3,064.8	- 4,229.0	- 6,275.7	- 5,818.9	
3.Telecommunications, computer and information	2,795.4	1,487.5	3,012.6	1,462.8	- 3,141.4	279.9	- 2,515.9	
4. Building	117.7	351.0	7.8	976.9	539.1	974.6	654.9	
5. Insurance and pension	602.1	30.0	153.3	- 343.2	- 214.7	- 71.6	- 605.5	
6. financial services	56.4	45.1	- 49.4	62.0	- 237.9	- 152.4	- 12.5	
7. Use fees Intellectual Property	4.2	17.3	4.3	-	- 179.2	- 7.4	3.6	
8. Personal, cultural and recreational services	4.3	5.8	4.3	23.6	16.7	-	-	
9. Provided or received services by government	- 4,794.9	10,317.2	20,852.5	9,973.3	1,797.2	3,098.7	3,956.4	
10. Other services to entreprises	6,859.3	- 1,557.6	121.5	- 3,285.2	410.2	- 4,530.6	- 9,033.9	
<b>C. PRIMARY INCOMES</b>	<b>734.1</b>	<b>261.5</b>	<b>528.1</b>	<b>903.4</b>	<b>- 2,696.1</b>	<b>168.4</b>	<b>- 883.4</b>	
1.Salary	590.9	503.5	1,251.7	1,737.0	1,128.1	972.0	359.1	
2.investments income	- 1.6	- 242.0	- 723.6	- 833.6	- 3,862.6	- 931.2	- 1,303.7	
3. Other primary incomes	144.8	-	-	-	38.4	127.6	61.2	
<b>D. SECONDAIRY INCOMES</b>	<b>12,833.8</b>	<b>23,029.9</b>	<b>21,551.1</b>	<b>18,065.0</b>	<b>24,955.0</b>	<b>25,616.6</b>	<b>51,201.2</b>	
1. Gouvernement	- 2,092.4	1,957.1	634.2	2,248.9	1,969.9	4,223.2	30,747.4	
2. Other sectors	14,926.2	21,072.8	20,916.9	15,816.1	22,985.1	21,393.4	20,453.8	
<b>II. CAPITAL AND FINANCIAL ACCOUNTS</b>	<b>16,584.0</b>	<b>17,188.9</b>	<b>14,572.8</b>	<b>16,447.3</b>	<b>25,152.9</b>	<b>4,411.9</b>	<b>8,448.2</b>	
<b>A. CAPITAL ACCOUNT</b>	<b>15,699.0</b>	<b>13,306.2</b>	<b>14,024.4</b>	<b>16,238.3</b>	<b>18,324.5</b>	<b>2,535.3</b>	<b>8,985.0</b>	
1. capital transfer	<b>15,699.0</b>	<b>13,306.2</b>	<b>14,024.4</b>	<b>16,238.3</b>	<b>18,324.5</b>	<b>2,535.3</b>	<b>8,985.0</b>	
1.1. Gouvernement	<b>15,699.0</b>	<b>13,360.5</b>	<b>14,024.4</b>	<b>16,310.8</b>	<b>18,333.5</b>	<b>2,505.3</b>	<b>8,956.1</b>	
- Debt forgiveness	-	37.7	-	-	-	-	-	
- Other transfert	15,699.0	13,398.2	14,024.4	16,310.8	18,333.5	2,505.3	8,956.1	
1.2. Other sectors	-	54.3	-	72.5	9.0	30.0	28.9	
2. Acquisitions and disposals of non-financial and non-produced assets	-	-	-	-	-	-	-	
<b>B. FINANCIAL ACCOUNT</b>	<b>885.0</b>	<b>3,882.7</b>	<b>548.4</b>	<b>209.0</b>	<b>6,828.4</b>	<b>1,876.6</b>	<b>- 536.8</b>	
1. direct Investments	<b>885</b>	<b>- 153.6</b>	<b>-</b>	<b>-</b>	<b>7,736.2</b>	<b>-</b>	<b>-</b>	
- outward	-	153.6	-	-	-	-	-	
-inward	885.0	-	-	-	7,736.2	-	-	
2. Portfolio investment	-	-	-	-	-	-	-	
- Assets	-	-	-	-	-	-	-	
- liabilities	-	-	-	-	-	-	-	
3.Financial Derivatives and employee stock options	-	-	-	-	-	-	-	
4.Other investments	-	<b>4,036.3</b>	<b>548</b>	<b>209</b>	<b>908</b>	<b>1,877</b>	<b>- 537</b>	
- Assets	-	4,551.7	572.9	1,077.6	554.6	2,223	781	
- liabilities	-	515.4	24.5	868.6	1,462.4	346	1,318	
<b>Solde global: ( I + II )</b>	<b>- 19,298.3</b>	<b>- 11,432.8</b>	<b>13,782.8</b>	<b>- 3,201.3</b>	<b>- 17,988.2</b>	<b>- 34,930.8</b>	<b>- 17,285.3</b>	

Source : Compiled par la BRB

## **5. MISCELLANEOUS**





TRAFFIC AT PORT OF BUJUMBURA (Thousands of T)				V.1
Period	Entries	Sorties	Total	
2009	167.6	5.8	173.5	
2010	213.5	8.7	222.3	
2011	224.2	9.5	233.7	
2012	183.0	16.0	199.0	
2013	95.4	11.1	106.5	
2011				
3rd Quarter	56.3	4.3	60.6	
4th Quarter	49.9	3.7	53.6	
2012				
1st Quarter	51.8	0.6	52.4	
2nd Quarter	52.3	1.9	54.2	
3rd Quarter	40.4	7.1	47.5	
4th Quarter	38.5	6.4	44.9	
2013				
1st Quarter	21.3	2.7	24.0	
2nd Quarter	22.1	0.6	22.7	
3rd Quarter	29.2	2.2	31.5	
4th Quarter	23.1	5.5	28.6	
2014				
1st Quarter	29.1	2.6	31.7	
2nd Quarter	25.1	2.2	27.3	
3rd Quarter	35.5	4.3	39.9	
2012				
September	10.1	2.7	12.8	
October	13.9	2.3	16.2	
November	13.2	1.8	15.0	
December	11.4	2.3	13.7	
2013				
January	5.8	1.4	7.2	
February	8.4	0.6	9.0	
March	7.1	0.7	7.7	
April	5.7	0.4	6.2	
May	9.5	0.1	9.6	
June	6.9	0.1	7.0	
July	7.5	0.2	7.7	
August	12.0	0.5	12.4	
September	9.8	1.5	11.3	
October	7.3	2.4	9.7	
November	6.2	1.5	7.7	
December	9.6	1.6	11.2	
2014				
January	10.0	0.6	10.6	
February	7.7	0.7	8.4	
March	11.4	1.4	12.8	
April	6.0	0.4	6.3	
May	8.7	0.7	9.4	
June	10.4	1.1	11.5	
July	11.8	1.3	13.1	
August	12.4	1.3	13.8	
September	11.2	1.7	12.9	

Source : GPSB (ex-E.P.B.)

**A. ENTRY OF GOODS AT BUJUMBURA PORT**  
(in T)

Product	Period								
	2009	2010	2011	2012	2013	2013		2014	
						September	Jan-Sept	September	Jan-Sept
PRODUCTS OF FOOD INDUSTRIES	37,383	28,087	57,242	71,438	14,169	1,971	10,695	1,805	12,160
- Beverages	-	-	-	29	130	-	130	-	347
- malt and hops	615	-	-	-	11	-	11	-	0
- Rice	-	-	-	-	0	-	0	-	0
- Wheat flour and Wheat	6,233	6,666	3,824	875	132	-	27	0	7
- Sugar	18,586	15,346	26,524	15,172	4,177	882	2,917	1,250	7,350
- Salt	1,763	6,075	12,921	9,893	5,586	284	4,211	469	2,926
- Others	10,186	-	13,973	45,469	4,133	805	3,400	85	1,531
PRODUCTS OF CHEMICAL INDUSTRIES	2,237	3,700	2,528	3,568	2,998	1,244	2,965	288	3,257
- Insecticides and fertilizers	2,237	3,700	2,528	3,568	2,998	1,244	2,965	288	3,257
FUEL AND LUBRICANTS	-	-	-	-	-	-	-	-	-
- Bulk gasoline	-	-	-	-	-	-	-	-	-
- Gas-oil in bulk	-	-	-	-	-	-	-	-	-
TEXTILES	1,153	787	940	1,594	2,208	323	1,350	166	3,170
- Second-hand Clothes	1,153	787	940	1,594	2,208	323	1,350	166	3,170
EQUIPEMENTS FOR	29,959	27,469	19,030	11,371	7,999	335	5,397	673	8,249
- Agricultural sector	-	198	-	-	-	-	-	-	-
- Construction sector	29,959	27,272	19,030	11,371	7,999	335	5,397	673	8,249
VEHICLES	9,097	8,959	10,037	6,652	5,667	649	3,996	729	5,280
OTHER PRODUCTS	87,808	144,539	134,380	88,401	62,381	5,292	48,217	7,579	57,647
- Cement	52,316	104,242	82,910	47,127	19,763	1,600	15,549	2,443	23,179
- Papers, cartons	1,249	741	945	403	429	49	227	38	384
- Others	34,221	39,556	50,525	40,871	42,189	3,643	32,441	5,098	34,084
<b>TOTAL</b>	<b>167,637</b>	<b>213,542</b>	<b>224,157</b>	<b>183,024</b>	<b>95,423</b>	<b>9,814</b>	<b>72,620</b>	<b>11,240</b>	<b>89,764</b>

**B. OUTWARD MOVEMENTS OF GOODS AT BUJUMBURA PORT**  
(in T)

Coffee	5,275	8,296	8,205	13,087	5,626	797	2,907	1,056	4,054
Quinine	-	1.0	-	-	0	-	0	-	0
Cassiterite	32	-	-	-	0	-	-	-	0
Others	528	428	1,302	2,929	5,423	739	2,658	640	5,095
<b>TOTAL</b>	<b>5,835</b>	<b>8,724</b>	<b>9,507</b>	<b>16,016</b>	<b>11,072</b>	<b>1,535</b>	<b>5,565</b>	<b>1,696</b>	<b>9,149</b>

Source : GPSB (ex-E.P.B.)

TRAFFIC AT INTERNATIONAL AIRPORT OF BUJUMBURA \*

V.3

Period	ARRIVALS				DEPARTURES				Aircraft Arrivals + Departures
	Passengers	Baggages (in T)	Freight (in T)	Post (in T)	Passengers	Baggages (in T)	Freight (in T)	Post (in T)	
2009	103,410	736	2,416	51	79,350	495	275	33	5,655
2010	116,451	589	3,114	45	78,943	372	331	35	6,427
2011	136,551	436	2,440	46	91,434	290	310	26	6,189
2012	159,217	136	3,186	43	101,793	26	365	38	7,263
2013	148,395	35	2,148	37	109,208	5	335	47	6,830
2011									
3rd Quarter	38,043	-	589	14	26,623	-	79	6	1,482
4th Quarter	34,999	-	686	11	23,307	-	69	7	1,534
2012									
1st Quarter	37,191	24	1,194	11	21,515	8	80	8	1,751
2nd Quarter	37,819	23	670	10	25,094	6	102	11	1,834
3rd Quarter	43,864	64	606	10	30,883	9	94	9	1,924
4th Quarter	40,343	25	717	12	24,301	4	90	10	1,754
2013									
1st Quarter	35,636	21	515	13	23,141	3	85	10	1,820
2nd Quarter	41,108	13	489	9	28,352	2	84	13	1,756
3rd Quarter	39,702	-	516	8	32,060	-	77	13	1,624
4th Quarter	31,949	na	628	8	25,655	na	89	12	1,630
2014									
1st Quarter	29,030	103	434	12	24,391	-	92	11	1,526
2nd Quarter	37,100	na	765	8	26,847	-	90	60	1,666
3rd Quarter	37,113	na	530	10	30,978	-	81	14	1,557
2012									
September	12,098	22	208	4	9,254	2	36	4	596
October	13,287	10	211	4	8,078	1	33	3	518
November	12,284	6	232	5	7,582	2	23	3	580
December	14,772	9	274	3	8,641	1	34	4	656
2013									
January	12,322	9	166	6	7,881	1	24	3	656
February	11,516	5	167	4	7,396	1	21	2	580
March	11,798	7	182	4	7,864	1	39	4	584
April	12,649	1	170	3	9,176	1	20	4	556
May	13,073	12	149	3	8,750	1	30	4	582
June	15,386	na	169	4	10,426	na	34	4	618
July	13,932	na	169	3	9,945	na	26	4	562
August	15,505	na	162	2	12,752	na	24	4	568
September	10,265	na	184	2	9,363	na	27	4	494
October	10,129	na	189	3	7,934	na	25	4	536
November	10,620	1	177	3	8,200	na	30	4	534
December	11,200	na	261	2	9,521	na	34	4	560
2014									
January	10,573	103	115	6	9,098	na	28	3	538
February	9,197	na	169	2	7,333	na	29	3	478
March	9,260	na	150	4	7,960	na	34	5	510
April	9,954	na	174	3	7,607	na	31	51	550
May	13,707	na	216	3	10,238	na	29	5	571
June	13,439	na	375	2	9,002	na	31	5	545
July	15,173	na	176	3	9,403	na	29	4	541
August	12,904	na	184	3	12,606	na	16	5	530
September	9,036	na	169	4	8,969	na	35	5	486

na : Not available

\* : Not included transit.

Source : AACB (ex- R.S.A.)

**ENTRIES OF MAIN PETROLEUM PRODUCTS (1)**  
(in thousands of liters)

Product Period	Premium Fuel	Petroleum Oil for lamps	Fuel oil	J.P.1
2009	31,262	1,767	31,473	7,388
2010	32,792	3,371	31,032	5,511
2011	36,028	3,260	36,124	6,095
2012	41,678	3,079	34,721	4,646
2013	#REF!	#REF!	#REF!	#REF!
2011				
3rd Quarter	9,489	697	11,208	2,309
4th Quarter	10,687	1,067	8,642	843
2012				
1st Quarter	9,055	157	10,535	245
2nd Quarter	13,567	809	6,964	908
3rd Quarter	10,839	1,216	9,971	2,378
4th Quarter	8,217	897	7,251	1,115
2013				
1st Quarter	7,429	867	9,083	1,816
2nd Quarter	11,021	593	5,816	-
3rd Quarter	12,452	918	10,893	1,707
4th Quarter	#REF!	#REF!	#REF!	#REF!
2014				
1st Quarter	9,337	803	8,442	1,666
2nd Quarter	7,747	340	6,559	554
3rd Quarter	10,002	145	8,269	2,061
2012				
September	3,591	636	856	1,150
October	2,697	133	2,170	-
November	4,181	515	3,793	519
December	1,339	249	1,288	596
2013				
January	2,728	213	3,247	1,053
February	3,395	-	2,647	-
March	1,306	654	3,189	763
April	4,447	222	2,502	-
May	3,516	301	1,507	-
June	3,058	70	1,807	-
July	4,115	233	3,676	836
August	4,813	324	4,850	382
September	3,524	361	2,367	489
October	3,428	420	2,300	556
November	3,372	289	2,104	278
December	2,985	265	2,824	807
2014				
January	3,728	237	2,506	173
February	1,849	321	3,280	1,041
March	3,760	245	2,656	452
April	2,377	138	2,750	102
May	2,943	202	2,249	452
June	2,427	-	1,560	0
July	2,870	-	2,774	339
August	2,873	74	2,725	974
September	4,259	71	2,770	748

(1) : Quantity received by S.E.P.

Source : S.E.P.

**CONSUMPTION OF MAIN PETROLEUM PRODUCTS (1)**  
(in thousands of liter)

Product Period	Premium Fuel	Petroleum Oil for lamps	Fuel oil	J.P.1
2009	30,736	1,710	32,262	7,256
2010	32,848	3,414	31,001	5,612
2011	36,561	3,359	35,427	5,406
2012	43,616	2,934	36,000	4,822
2013	38,855	3,644	31,755	5,291
2011				
3rd Quarter	9,471	872	9,326	1,371
4th Quarter	10,729	999	9,575	1,179
2012				
1st Quarter	10,401	632	8,778	1,225
2nd Quarter	11,948	590	9,393	1,136
3rd Quarter	12,576	878	10,247	1,215
4th Quarter	8,691	834	7,582	1,246
2013				
1st Quarter	7,349	853	7,714	1,180
2nd Quarter	8,987	769	7,704	1,537
3rd Quarter	13,031	968	10,091	1,259
4th Quarter	9,488	1,054	6,246	1,315
2014				
1st Quarter	8,951	765	6,733	875
2nd Quarter	9,175	2,716	5,938	1,464
3rd Quarter	9,512	263	8,006	1,883
2012				
September	3,685	275	3,121	342
October	3,161	304	2,757	296
November	2,848	300	2,696	380
December	2,682	230	2,129	570
2013				
January	2,725	258	2,359	343
February	2,268	234	2,444	456
March	2,356	361	2,911	381
April	2,923	280	2,512	494
May	3,066	233	2,583	438
June	2,998	256	2,609	605
July	3,863	326	3,189	395
August	5,812	352	4,450	636
September	3,356	290	2,452	228
October	3,368	418	2,273	392
November	2,556	313	1,777	490
December	3,564	323	2,196	433
2013				
January	3,152	278	2,046	342
February	2,888	278	2,269	262
March	2,911	209	2,418	271
April	3,083	214	2,788	340
May	2,980	137	3,150	631
June	3,112	87	2,365	493
July	2,952	107	2,586	689
August	3,262	68	2,740	712
September	3,298	88	2,680	482

(1): Quantity received by S.E.P. Bujumbura

Source: S.E.P.

<b>STOCKS OF MAIN PETROLEUM PRODUCTS(1)</b> (in thousands of liter)					<b>V.6</b>
Product Period	Premium Fuel	Petroleum Oil for lamps	Fuel oil	J.P.1	
2009	1,581	406	1,265	498	
2010	1,521	440	1,550	626	
2011	1,076	358	2,382	1,313	
2012	138	474	1,103	1,099	
2013	1,863	355	2,329	867	
2011					
3rd Quarter	1,118	290	3,315	1,649	
4th Quarter	1,076	358	2,382	1,313	
2012					
1st Quarter	730	173	11,517	1,848	
2nd Quarter	2,349	73	1,710	67	
3rd Quarter	612	411	1,434	1,230	
4th Quarter	1,767	1,169	3,894	3,106	
2013					
1st Quarter	111	481	2,433	1,726	
2nd Quarter	5,865	1,219	4,315	2,215	
3rd Quarter	5,361				
4th Quarter	5,931	1,189	5,404	2,163	
2014					
1st Quarter	2,249	396	4,038	1,658	
2nd Quarter	821	302	1,854	748	
3rd Quarter	2,424	590	6,216	1,984	
2012					
September	612	411	1,434	1,230	
October	148	240	847	934	
November	1,481	455	1,944	1,073	
December	138	474	1,103	1,099	
2013					
January	34	422	1,952	1,800	
February	1,161	188	2,155	1,344	
March	111	481	2,433	1,726	
April	1,635	423	2,423	1,232	
May	2,085	491	1,347	794	
June	2,145	305	545	189	
July	2,397	212	1,032	632	
August	1,398	184	1,432	378	
September	1,566	255	1,347	639	
October	1,626	429	1,374	803	
November	2,442	405	1,701	493	
December	1,863	355	2,329	867	
2014					
January	2,439	314	2,789	698	
February	1,400	357	3,800	1,477	
March	2,249	396	4,038	1,658	
April	1,543	320	3,532	1,420	
May	1,506	389	2,651	1,241	
June	821	302	1,854	748	
July	739	197	2,042	398	
August	362	205	2,031	660	
September	1,323	188	2,143	926	

(1): Quantity received by S.E.P. Bujumbura

Source: S.E.P.

CONSUMER PRICE INDEX OF BUJUMBURA HOUSEHOLDS (Basis 100 = dec 2013)											V.7		
Period	Food and non alcoholic drinks	Alcoholic drinks and tobacco	Clothing and shoes	Housing, water, electricity, gas and other fuels	Furnishings, household equipment and routine maintenance of the house	health	Transport	Communication	Leisure and Culture	Teaching and Education	Hotels, Bars and Restaurants	Other goods and services	General index
2013	453.7	32.2	38.1	173.4	44.0	13.0	60.3	21.1	10.9	14.7	92.7	46.0	1,000.0
December	100.0	100.0	100.0	100.0	100.0	100.0	100.0	100.0	100.0	100.0	100.0	100.0	100.0
2014	100.0	99.1	100.3	100.7	100.9	100.6	99.8	99.9	100.3	100.0	101.1	100.3	100.3
January	100.2	99.5	101.6	109.8	101.4	103.3	99.9	99.9	99.9	100.0	103.6	101.5	102.3
February	99.4	99.7	102.3	105.5	101.0	103.3	100.2	99.9	100.9	100.0	104.5	102.2	101.4
March	99.5	100.9	103.4	105.5	102.7	103.3	100.4	100.1	101.5	100.0	104.7	102.6	101.6
April	101.1	100.4	104.4	105.6	103.0	105.1	100.6	100.2	102.3	100.0	104.9	103.5	102.5
May	101.1	100.5	105.1	105.6	103.7	105.1	100.6	100.2	102.2	100.0	105.0	103.6	102.6
June	100.9	100.4	107.2	106.3	106.0	105.3	101.6	100.2	103.1	100.0	105.6	104.4	103.0
July	100.6	101.1	110.0	111.0	109.5	110.5	101.9	100.2	103.5	100.0	107.3	104.5	104.2
August	100.5	102.2	110.4	112.1	108.5	111.2	102.3	100.2	103.2	103.0	106.5	105.2	104.4
September													

Source: ISTEERBU.

AVERAGE EXCHANGE RATE OF MAJOR CURRENCIES  
(BIF per unit of foreign currency)

Currency Period	American dollar	Swiss franc	Japanese yen	Pound sterling	SDR	EURO
2009	1 230,13	1 135,15	13,19	1 925,23	1 896,05	1 712,85
2010	1 230,80	1 194,51	14,13	1 912,28	1 884,17	1 642,83
2011	1 261,07	1 425,80	15,84	2 021,54	1 987,33	1 754,15
2012	1 442,51	1 538,72	18,08	2 278,94	2 209,15	1 854,87
2013	1 555,09	1 677,52	15,97	2 432,17	2 363,04	2 065,14
2012						
September	1 474,39	1 568,39	18,86	2 374,47	2 265,18	1 895,96
October	1 486,53	1 592,24	18,85	2 389,21	2 290,07	1 926,58
November	1 502,09	1 598,88	18,55	2 398,26	2 296,58	1 927,35
December	1 528,26	1 658,13	18,25	2 466,10	2 351,50	2 004,27
2013						
January	1 565,50	1 692,27	17,59	2 500,43	2 403,45	2 080,33
February	1 633,95	1 773,55	17,55	2 529,86	2 496,09	2 181,80
March	1 578,74	1 668,64	16,67	2 381,20	2 374,37	2 046,72
April	1 563,66	1 667,91	16,02	2 391,82	2 351,39	2 034,71
May	1 546,82	1 616,37	15,31	2 364,20	2 318,43	2 006,33
June	1 537,63	1 647,19	15,79	2 381,81	2 328,25	2 029,37
July	1 537,11	1 627,16	15,43	2 334,56	2 310,61	2 012,29
August	1 538,47	1 661,94	15,71	2 381,43	2 336,36	2 049,15
September	1 539,08	1 662,75	15,50	2 437,17	2 341,36	2 052,85
October	1 539,36	1 706,07	15,75	2 480,10	2 369,01	2 099,69
November	1 539,86	1 683,23	15,39	2 479,60	2 356,57	2 077,74
December	1 540,94	1 723,21	14,89	2 523,81	2 370,64	2 110,70
2014						
January	1 542,67	1 706,54	14,84	2 540,99	2 369,02	2 102,43
February	1 543,73	1 726,69	15,11	2 557,63	2 376,89	2 109,08
March	1 544,34	1 753,78	15,09	2 566,80	2 389,96	2 135,12
April	1 544,85	1 750,12	15,07	2 587,24	2 346,59	2 133,74
May	1 545,33	1 740,49	15,18	2 605,00	2 391,62	2 124,15
June	1 546,43	1 729,98	15,17	2 642,60	2 387,10	2 104,53
July	1 547,02	1 724,80	15,21	2 643,62	2 385,88	2 095,91
August	1 547,65	1 700,75	15,02	2 586,32	2 362,85	2 061,41
September	1 548,26	1 658,22	14,47	2 527,45	2 326,89	2 002,88

Source : BRB



V.9						
END OF PERIOD EXCHANGE RATE OF MAJOR CURRENCIES (BIF per unit of foreign currency)						
Currency Period	American dollar	Swiss franc	Japanese yen	Pound sterling	SDR	EURO
2009	1 230,50	1 188,95	13,32	1 978,95	1 922,03	1 767,92
2010	1 232,90	1 314,53	15,13	1 903,66	1 898,70	1 639,45
2011	1 361,50	1 446,17	17,56	2 098,62	2 083,64	1 761,30
2012	1 546,07	1 690,99	17,95	2 498,22	2 376,19	2 041,04
2013	1 541,99	1 737,16	14,69	2 541,12	2 382,42	2 127,95
2012						
September	1 476,56	1 578,27	19,05	2 402,51	2 273,61	1 910,15
October	1 486,73	1 594,61	18,68	2 391,18	2 286,95	1 926,80
November	1 512,43	1 631,71	18,35	2 426,92	2 320,82	1 965,25
December	1 546,07	1 690,99	17,95	2 498,22	2 376,19	2 041,04
2013						
January	1 585,42	1 743,37	17,44	2 505,91	2 442,58	2 151,65
February	1 717,55	1 848,02	18,59	2 605,18	2 600,87	2 259,09
March	1 571,68	1 655,71	16,71	2 389,98	2 354,41	2 015,29
April	1 553,61	1 657,89	15,88	2 406,93	2 344,40	2 034,69
May	1 539,84	1 614,17	15,28	2 344,64	2 304,79	2 008,03
June	1 536,78	1 627,69	15,54	2 345,89	2 310,95	2 007,34
July	1 537,50	1 653,49	15,68	2 340,46	2 328,91	2 038,11
August	1 539,10	1 653,61	15,66	2 387,61	2 333,57	2 038,23
September	1 539,29	1 700,03	15,72	2 487,57	2 359,16	2 077,81
October	1 539,47	1 708,34	15,65	2 466,23	2 376,23	2 110,61
November	1 540,62	1 702,72	15,06	2 519,61	2 365,18	2 098,02
December	1 541,99	1 737,16	14,69	2 541,12	2 382,42	2 127,95
2014						
January	1 543,20	1 709,73	15,06	2 541,96	2 370,74	2 090,65
February	1 544,08	1 738,14	15,16	2 575,67	2 379,98	2 115,46
March	1 544,56	1 741,04	15,01	2 569,22	2 384,41	2 123,84
April	1 545,08	1 748,42	15,09	2 599,75	2 394,40	2 133,45
May	1 545,63	1 721,96	15,21	2 586,77	2 381,47	2 102,83
June	1 546,43	1 729,98	15,17	2 642,60	2 387,10	2 104,53
July	1 547,36	1 703,20	15,06	2 618,75	2 372,38	2 073,08
August	1 548,69	1 629,26	14,17	2 518,87	2 303,43	1 966,22
September	1 548,69	1 629,26	14,17	2 518,87	2 303,43	1 966,22

Source : BRB



V.10		
EFFECTIVE EXCHANGE RATE OF BIF(*)		
Période	NOMINAL	REAL
2009	130.0	92.2
2010	132.7	97.7
2011	120.8	93.3
2012	116.0	101.1
2013	108.4	100.5
2012		
August	103.9	100.4
September	101.2	96.5
October	112.1	98.1
November	112.2	96.8
December	108.9	93.0
2013		
January	101.1	114.4
February	86.6	86.2
March	96.7	96.6
April	97.5	96.6
May	98.9	99.9
June	98.1	99.0
July	104.3	105.9
August	103.5	102.9
September	103.2	102.8
October	114.4	102.6
November	115.7	103.7
December	111.9	100.0
2014		
January	102.5	103.3
February	95.1	97.2
March	94.8	93.2
April	94.8	95.4
May	95.4	96.6
June	93.8	95.2
July	97.8	99.5

(\*) Basis 100=dec 2013

Source : Compiled by BRB



## I. Price of the Bank of the Republic of Burundi's publications

A. Monthly bulletin	Burundi	Europe	Africa	other countries	comment
Price per unit	BIF 20, 000	US \$ 24	US \$ 23	US \$ 26	Shipping cost of one copy included (for more copies, the additional cost is charged to the customer)
<b>B. Annual Report</b>					
Price per copy	BIF 30, 000	US \$ 57	US \$ 58	US \$ 60	Shipping cost of one copy included (for more copies, the additional cost is charged to the customer)

## II. Payment procedure

Country	account number	mention
Burundi	Bank of the Republic of Burundi (BRB), account number 9828	buying /subscribing for the monthly bulletin or
Abroad	Account n° 360-47-337 open in the name of the Bank of the Republic of Burundi to the Citibank N.A SUB-SAHARA AFRICA DIVISION Financial Institut Group, 111 WALL Street, 16th Floor N.Y 10043/U.S.A.	buying copy (or copies) of the annual Report

## III. Please cut by here to order or to subscribe



I wish :

- to receive by mail BRB monthly bulletin for the month .....of year 20 .....
- to receive by mail ..... copy /copies of the BRB annual Report for year(s) 20.....

Name of the Institution .....

Physical address .....

Coupon to be sent with the payment receipt to the address :  
Bank of the Republic of Burundi ( BRB ) , Research and Statistics Department  
P.O.Box: 705 - Bujumbura, Burundi

Phone: (257) 22 22 51 42  
(257) 22 20 40 00  
Fax: (257) 22 22 31 28  
E-mail: [brb@brb.bi](mailto:brb@brb.bi)  
Web Site: <http://www.brb.bi>

Subscriber's signature